

J.J. Quantz

Sonata III

Transcribed for treble, treble and tenor viols

Dick Yates
February 2026

Trio Sonatas, Op. 3

Sonata III

J. J. Quantz (1697-1773)

Trio Sonatas, Op. 3

12

15

18

Allegro

22

Trio Sonatas, Op. 3

26

30

34

37

Trio Sonatas, Op. 3

40

43

46

49

Trio Sonatas, Op. 3

51

54

58

61

Trio Sonatas, Op. 3

65

tr tr tr tr

69

Largo

tr tr

75

82

Trio Sonatas, Op. 3

88

94

Presto

101

108

Trio Sonatas, Op. 3

115

121

128

135

Trio Sonatas, Op. 3

142

148

154

161

Trio Sonatas, Op. 3

168

Trio Sonatas, Op. 3

Sonata III

J. J. Quantz (1697-1773)

Treble Viol 1

1

4

7

9

11

13

15

17

19

Trio Sonatas, Op. 3

21 *Allegro* **5** *tr* *tr* *tr*

28 *tr* *tr* *tr*

31

35

37

38

41

43

45

Trio Sonatas, Op. 3

48

50 **1**

54

57 *tr*

61

63 *tr*

66 *tr* *tr* *tr* *tr*

69 *tr* *tr* **Largo**

73

Trio Sonatas, Op. 3

78

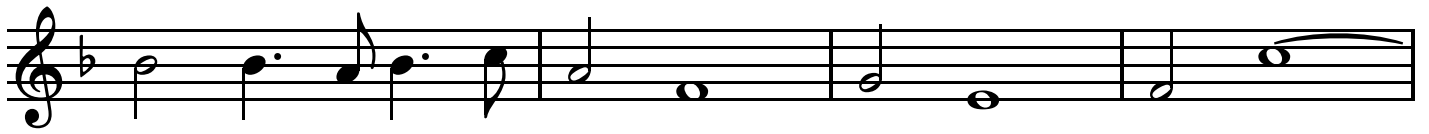

82

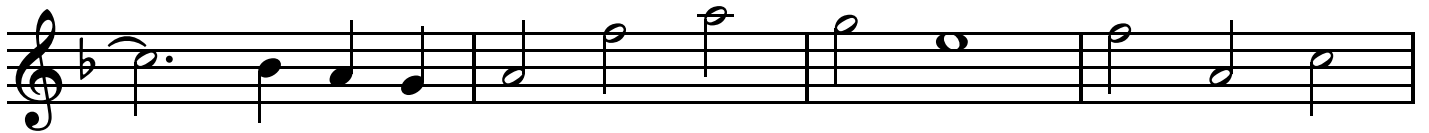

86

90

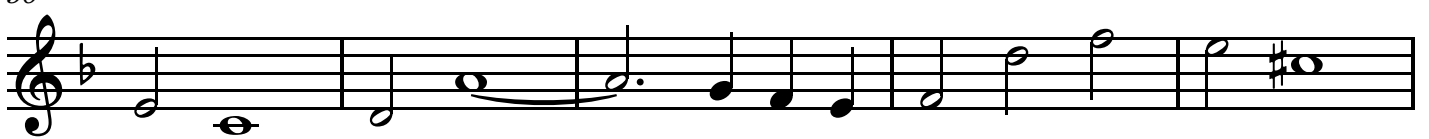

95

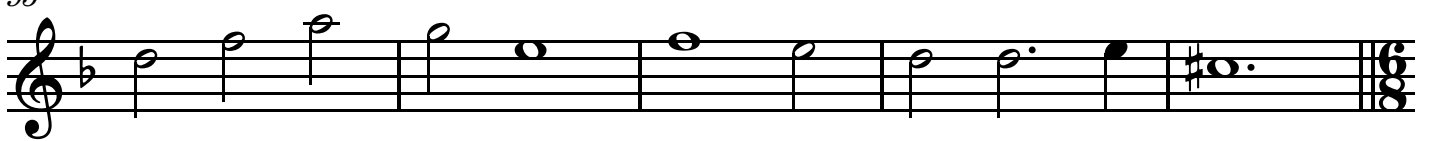

100 *Presto*

104

109

113

Trio Sonatas, Op. 3

118

122

127

131

135

139

143

148

155

Trio Sonatas, Op. 3

160

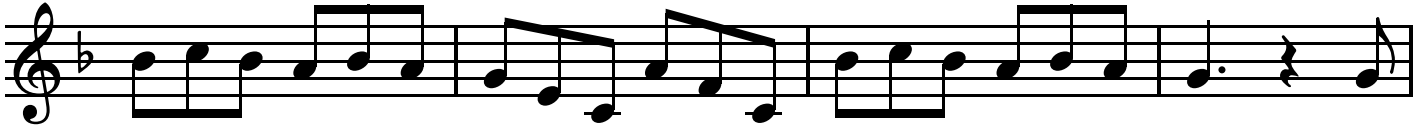

164

168

173

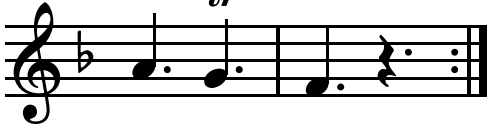

Trio Sonatas, Op. 3

Sonata III

J. J. Quantz (1697-1773)

Treble Viol 2

2

4

6

9

11

14

16

18

Trio Sonatas, Op. 3

44 *tr* *tr* *tr* *tr*

47

50

52

54

56

59

62 *tr* *tr*

65 *tr*

Trio Sonatas, Op. 3

Largo

2

68 *tr* *tr* *tr*

73

77

81

86

90

94

Presto

99

104

Trio Sonatas, Op. 3

109

114

118

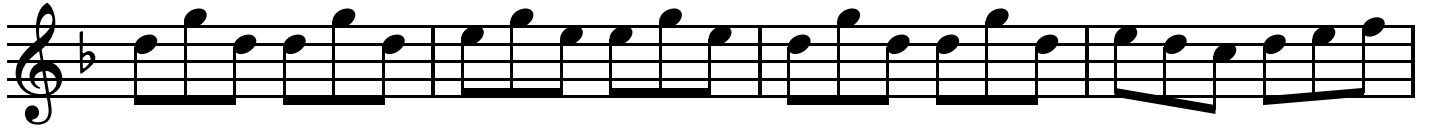

122

127

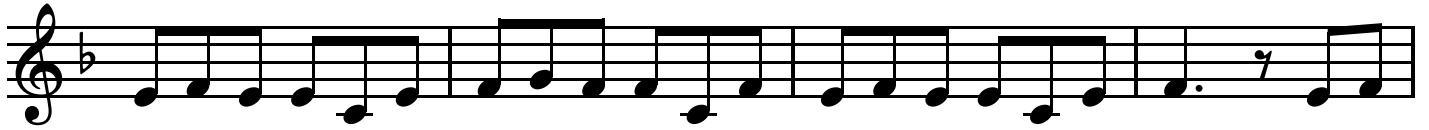

131

135

139

143

Trio Sonatas, Op. 3

Sonata III

J. J. Quantz (1697-1773)

Bass Viol 

4

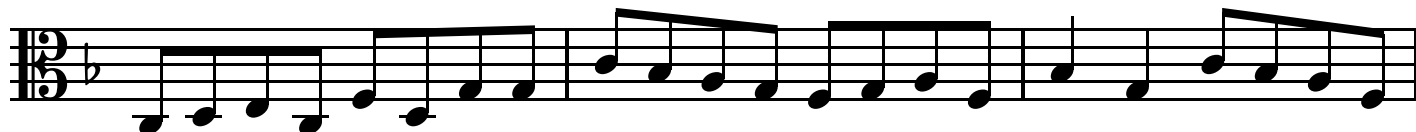

7

10

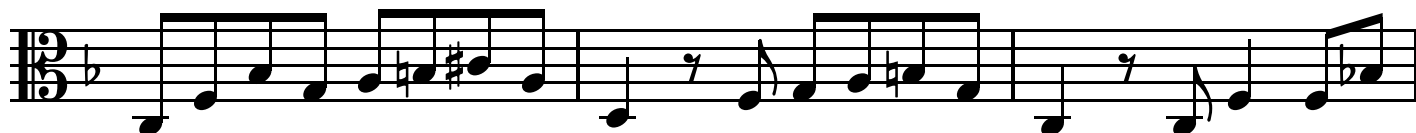

13

16

20

Allegro

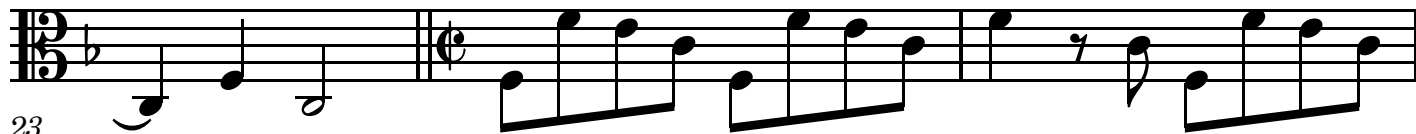

23

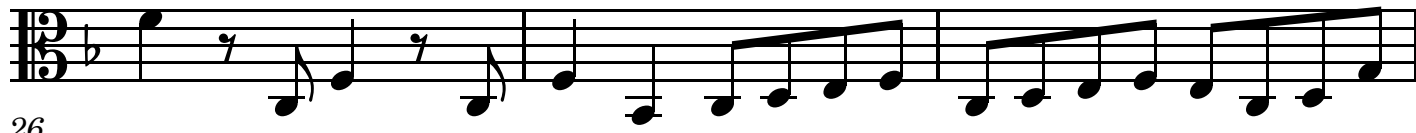

26

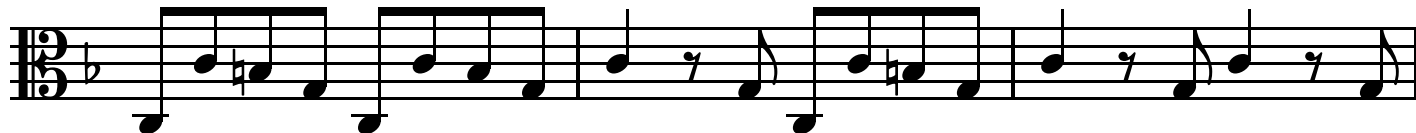

Trio Sonatas, Op. 3

29

32

35

38

42

45

49

53

56

Trio Sonatas, Op. 3

60

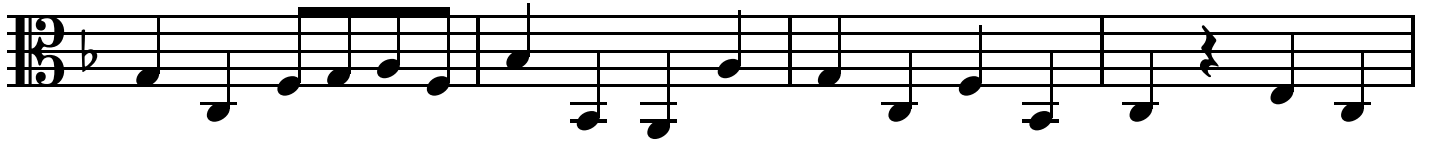

64

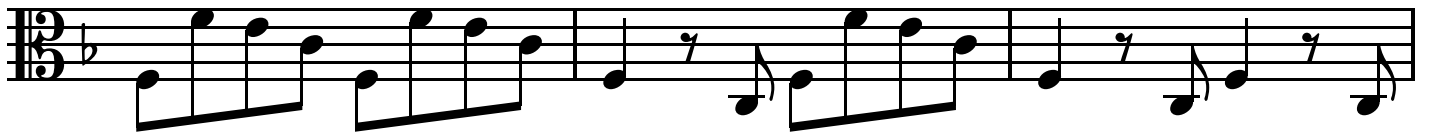

67

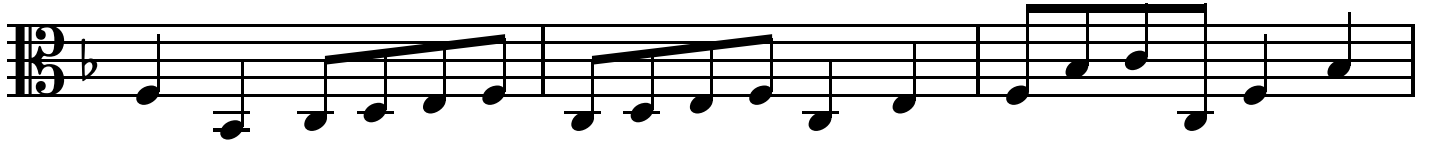

70

Largo

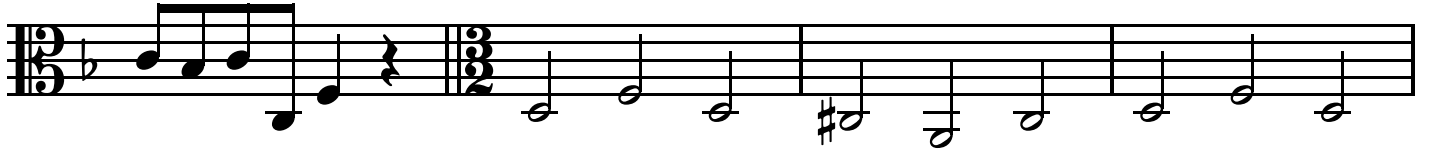

74

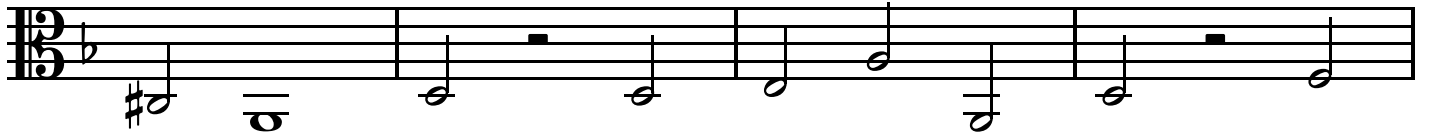

78

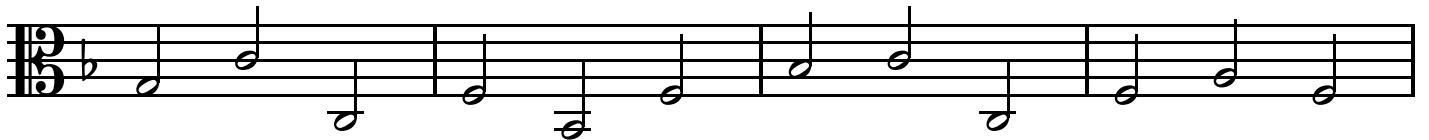

82

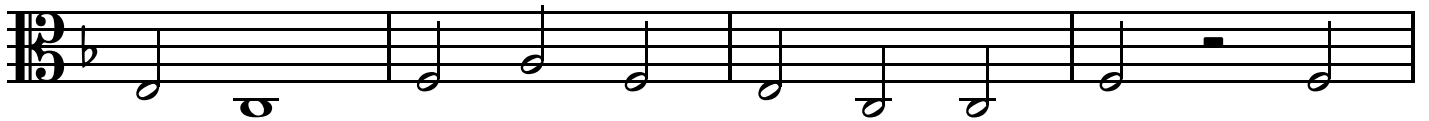

86

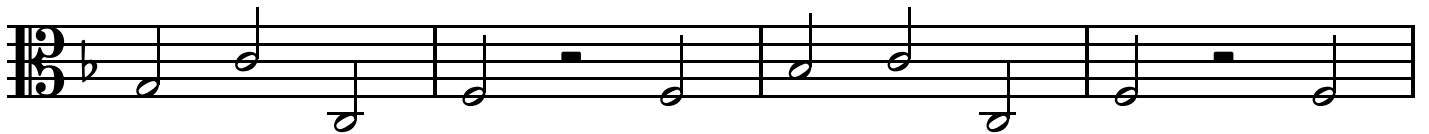

90

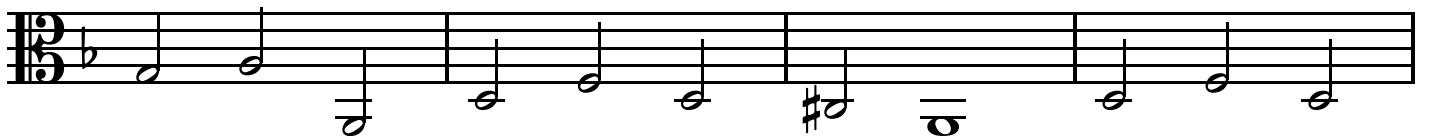

Trio Sonatas, Op. 3

94

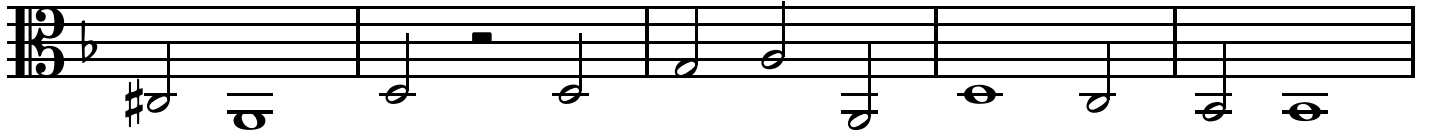

99

Presto

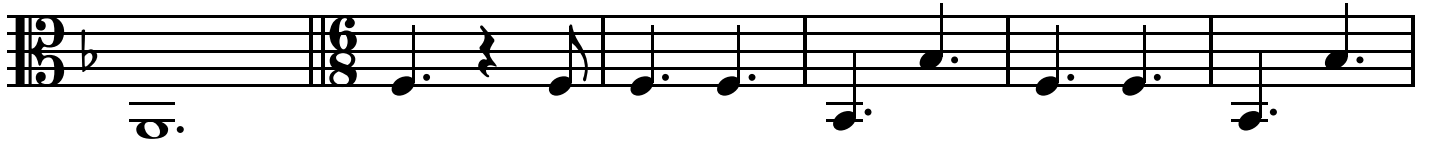

105

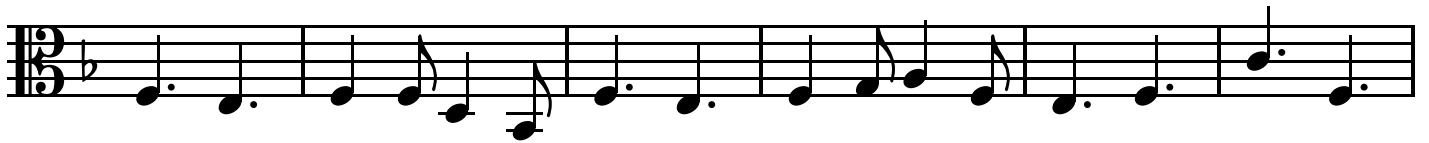

111

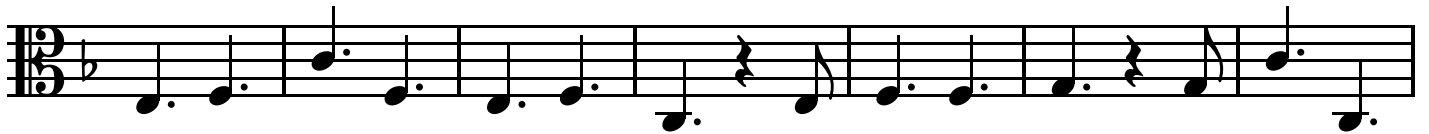

118

124

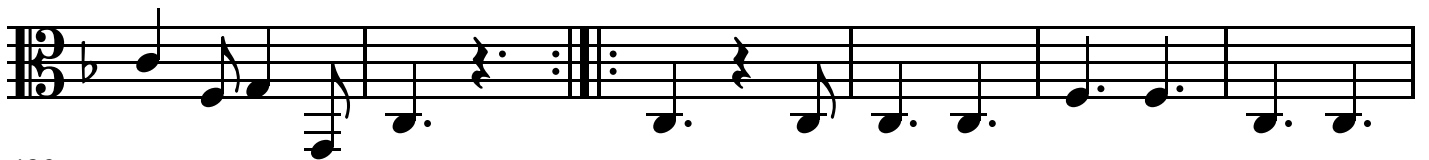

130

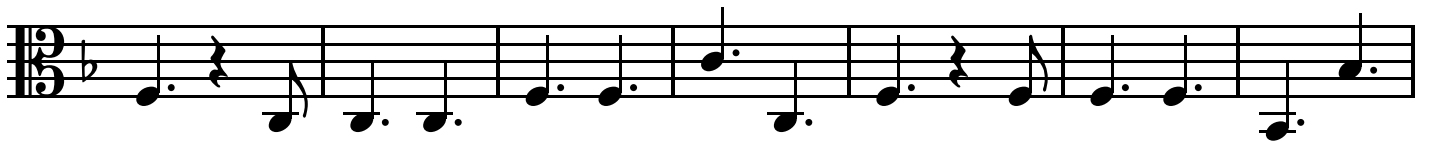

137

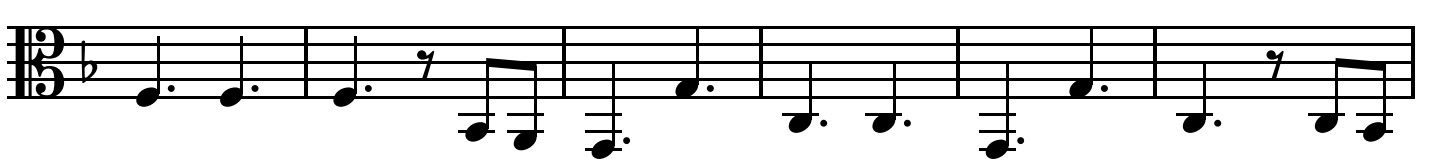

143

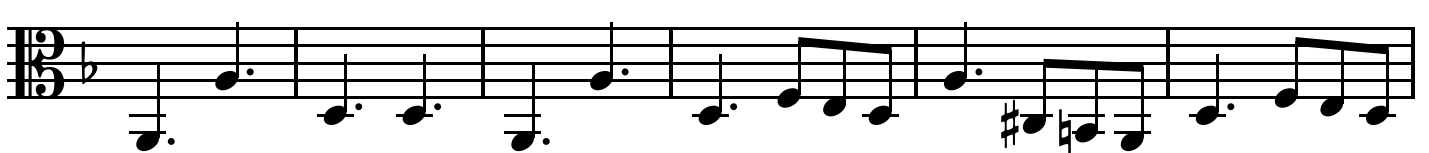

Trio Sonatas, Op. 3

149

154

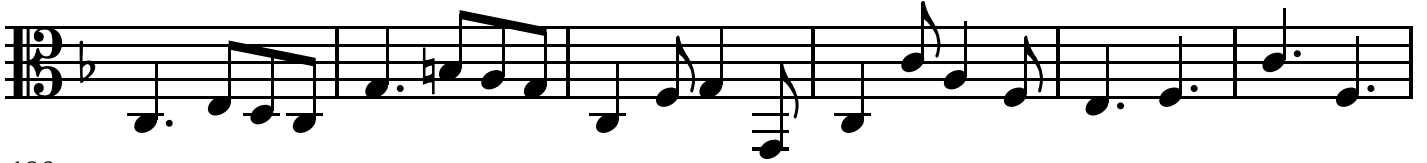

160

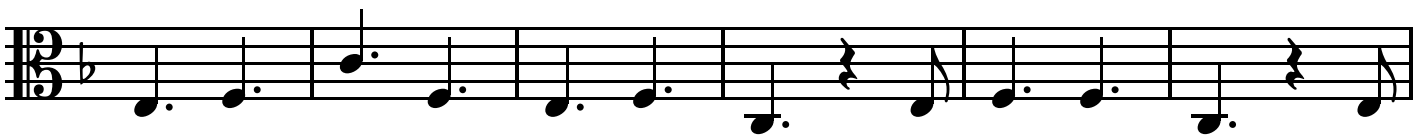

166

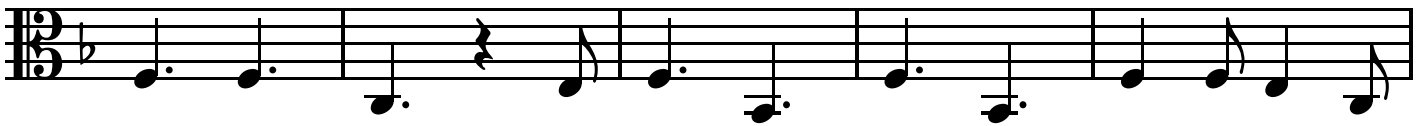

171

