

J.J. Quantz

Sonata II

Transcribed for treble, treble and tenor viols

Dick Yates
February 2026

Trio Sonatas, Op. 3

Sonata II

J. J. Quantz (1697-1773)

Andante e Spiccato

Treble Viol 1

Treble Viol 2

Tenor Viol

4

8

11

Allegro

Trio Sonatas, Op. 3

17

Tr

Tr

Tr

26

Tr

Tr

33

Tr

Tr

Tr

42

Trio Sonatas, Op. 3

50

Tr

59

Tr

67

Tr

76

Trio Sonatas, Op. 3

84

Giga Allegro

92

98

102

Trio Sonatas, Op. 3

106

110

113

116

Trio Sonatas, Op. 3

119

Trio Sonatas, Op. 3

Sonata II

J. J. Quantz (1697-1773)

Andante e Spiccato

Treble Viol 1

3

5

7

10

12

Allegro

17

23

28

Trio Sonatas, Op. 3

33

40

45

51

57

64

70

76

81

Trio Sonatas, Op. 3

87

91

Giga Allegro

[95]

98

100

102

104

106

108

Trio Sonatas, Op. 3

110

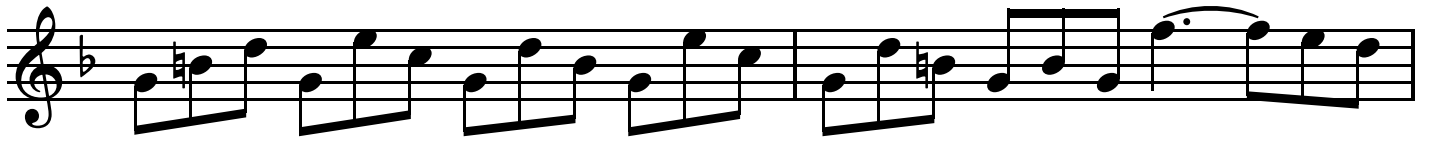

112

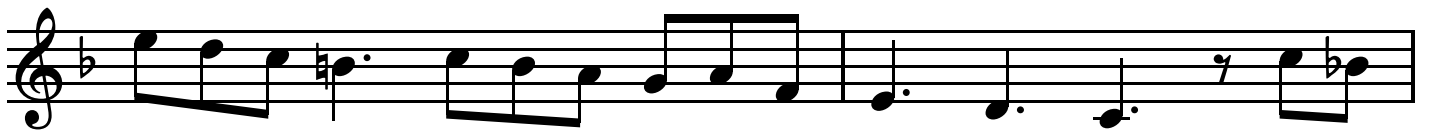

114 *tr*

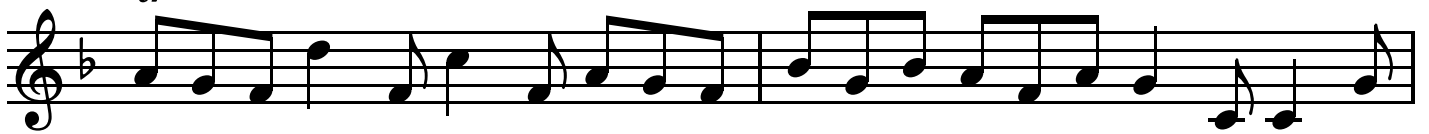

116 *tr*

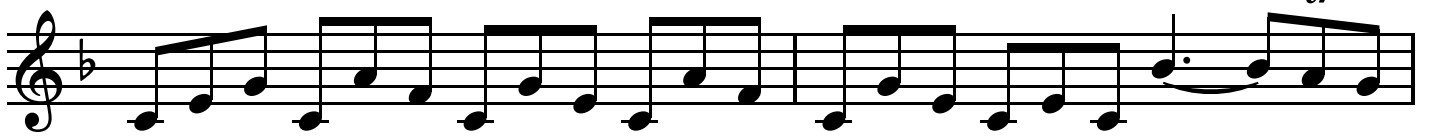

118

120 *tr* *tr*

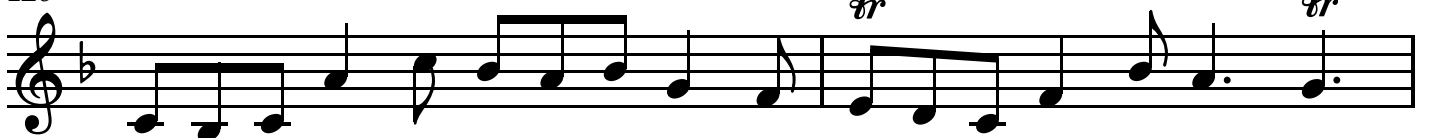

122 *tr*

Trio Sonatas, Op. 3

Sonata II

J. J. Quantz (1697-1773)

Andante e Spiccato

Treble Viol 2

4

7

11

20

26

30

36

44

Allegro 6

Trio Sonatas, Op. 3

51 *tr*

58

65

72

78

86

90 *tr*

[95] Giga Allegro

98

Trio Sonatas, Op. 3

100

103

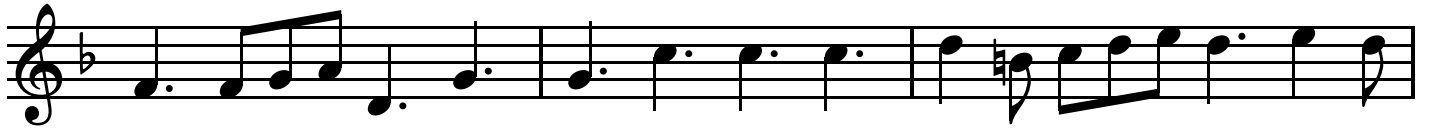

106

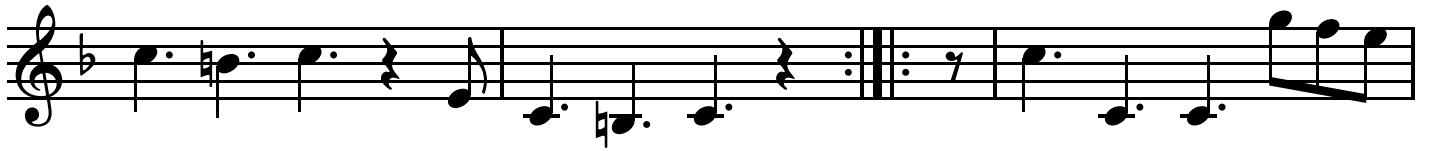

109

112

115

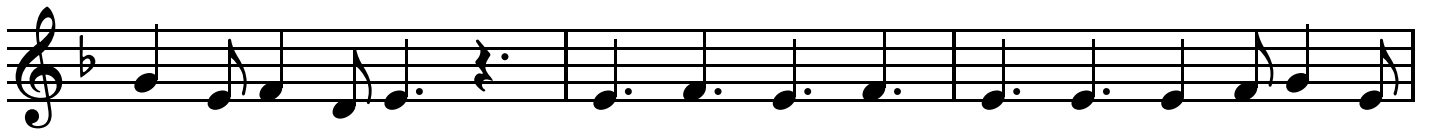

118

120

Trio Sonatas, Op. 3

Sonata II

J. J. Quantz (1697-1773)

Andante e Spiccato

Tenor Viol  Musical staff for Tenor Viol, measures 1-4. The staff is in bass clef with a key signature of one flat (B-flat) and a common time signature (C). The music consists of quarter notes and eighth notes.

4

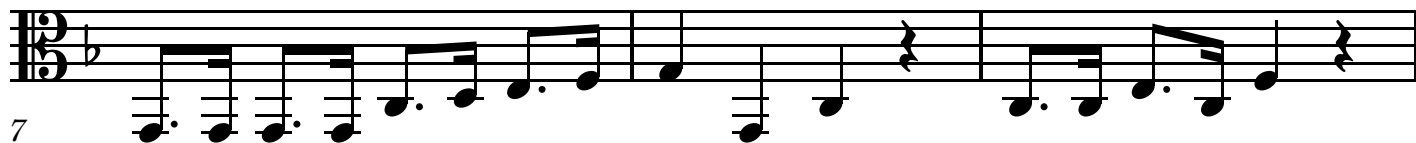

7

10

14 **Allegro**

22

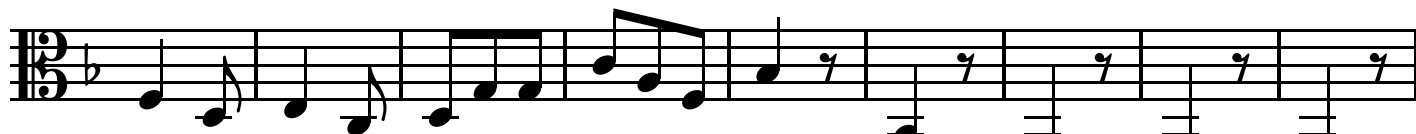

31

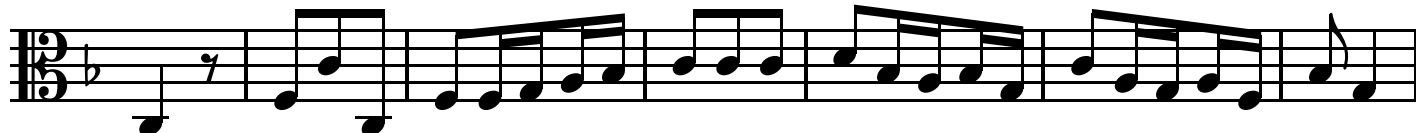

38

46

Trio Sonatas, Op. 3

54

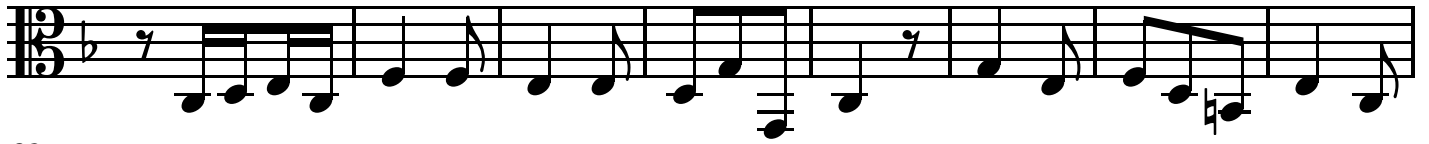

62

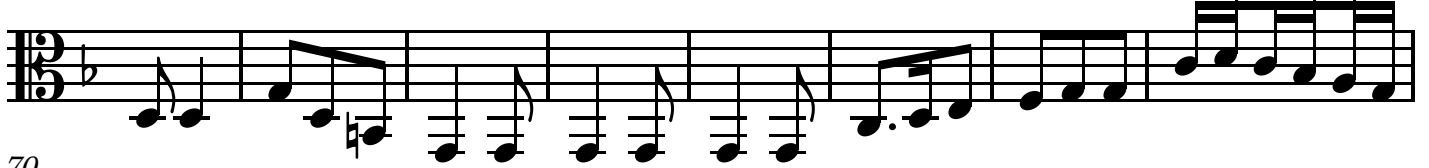

70

79

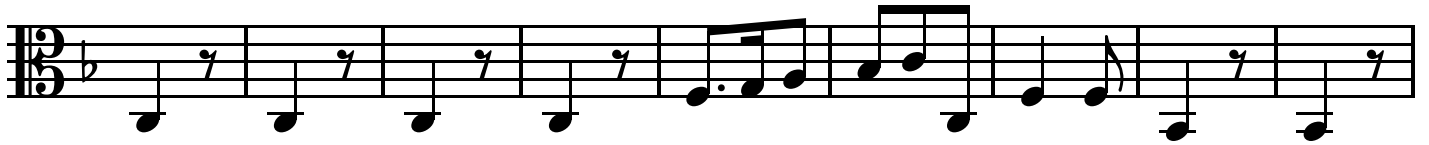

88

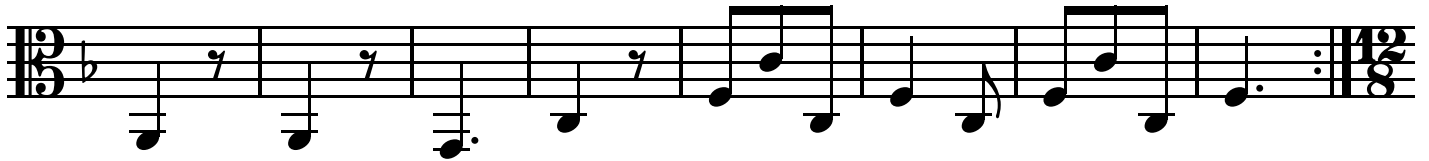

[95] Giga Allegro

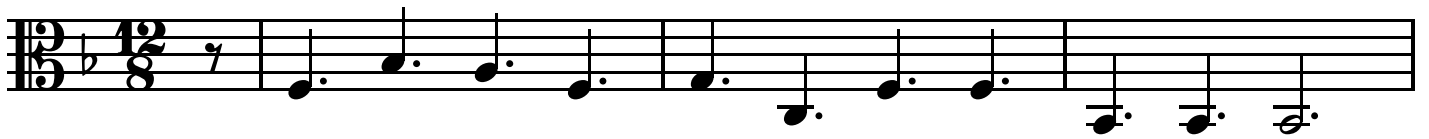

99

103

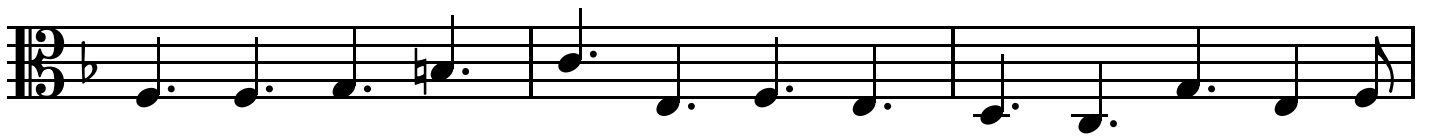

106

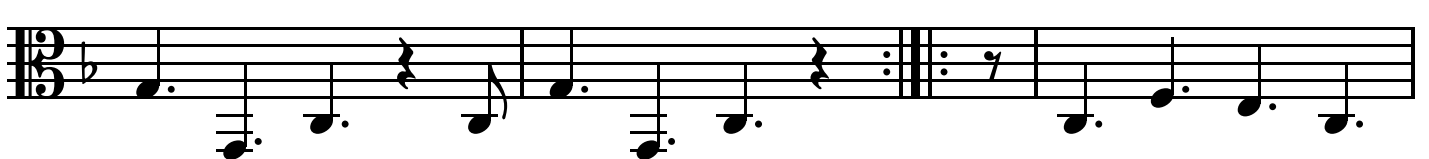

Trio Sonatas, Op. 3

109

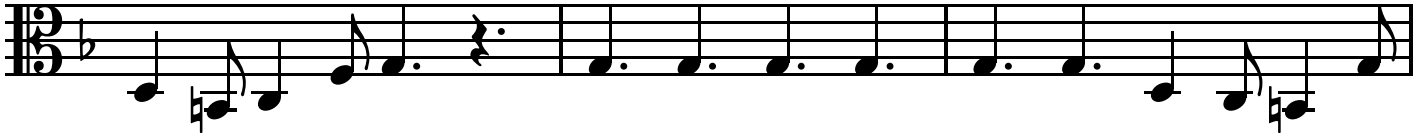

112

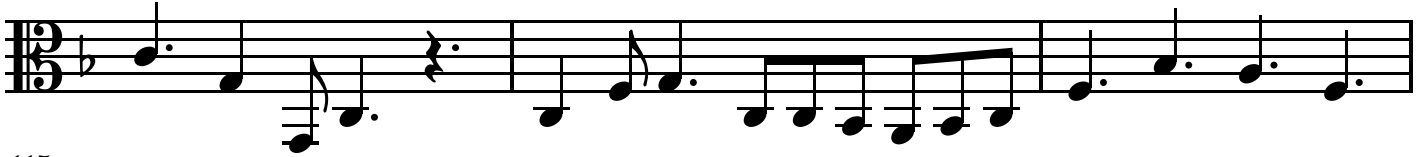

115

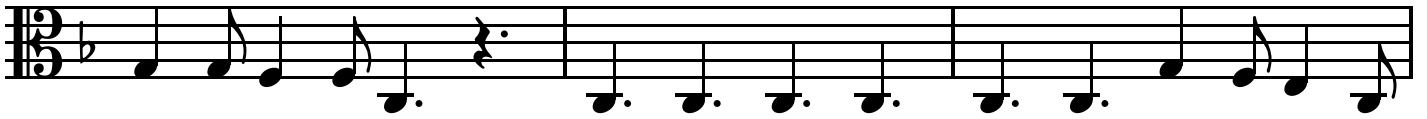

118

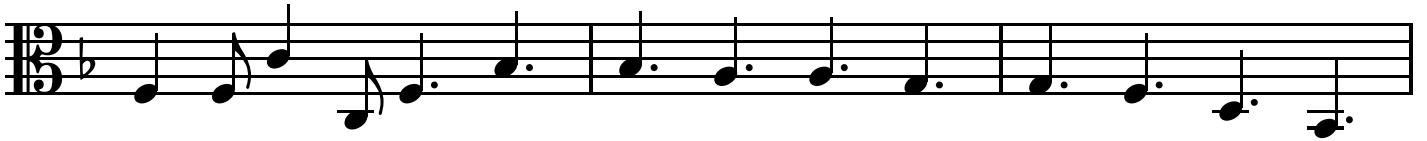

121

