

# Cristoforo Piochi

## *Il Terzo Libro di Ricercari a trè voci*

Transcribed for treble and tenor viols

Dick Yates  
March 2026

# Contents

<b>Ricerca 1</b> [TrTeTe] .....	1
<b>Ricerca 2</b> [TrTeTe] .....	4
<b>Ricerca 3</b> [TrTeTe] .....	8
<b>Ricerca 4</b> [TrTeTe] .....	11
<b>Ricerca 5</b> [TrTeTe] .....	14
<b>Ricerca 6</b> [TrTeTe] .....	18
<b>Ricerca 7</b> [TrTeTe] .....	21
<b>Ricerca 8</b> [TrTrTe] .....	24
<b>Ricerca 9</b> [TrTrTe] .....	27
<b>Ricerca 10</b> [TrTrTe] .....	30
<b>Ricerca 11</b> [TrTrTe].....	33
<b>Ricerca 12</b> [TrTeTe] .....	36
<b>Ricerca 13</b> [TrTeTe] .....	39
<b>Ricerca 14</b> [TrTeTe] .....	42
<b>Ricerca 15</b> [TrTeTe] .....	45
<b>Ricerca 16</b> [TrTrTe] .....	49
<b>Ricerca 17</b> [TrTrTe] .....	52

Il Terzo Libro di Ricercari a trè voci

# Ricercare 1

Cristoforo Piochi (c.1600-c.1675)

# Ricercare 1

17

21

25

29

# Ricercare 1

33

36

39

Il Terzo Libro di Ricercari a trè voci

# Ricercare 2

Cristoforo Piochi (c.1600-c.1675)

Canto

Alto

Tenore

5

9

14

# Ricercare 2

18

22

27

32

# Ricercare 2

37

42

46

50

# Ricercare 2

54

Il Terzo Libro di Ricercari a trè voci

# Ricercare 3

Cristoforo Piochi (c.1600-c.1675)

Canto

Alto

Tenore

5

9

13

# Ricercare 3

34

38

Il Terzo Libro di Ricercari a trè voci

# Ricercare 4

Cristoforo Piochi (c.1600-c.1675)

Canto

Alto

Tenore

6

11

16

# Ricercare 4

21

25

29

33

# Ricercare 4

37

41

45

49

# Ricercare 5

Cristoforo Piochi (c.1600-c.1675)

Canto

Alto

Tenore

4

7

10

# Ricercare 5

13

16

19

22

# Ricercare 5

25

28

31

34

# Ricercare 5

37

Il Terzo Libro di Ricercari a trè voci

# Ricercare 6

Cristoforo Piochi (c.1600-c.1675)

Canto

Alto

Tenore

6

11

16

# Ricercare 6

42

46

50

Il Terzo Libro di Ricercari a trè voci

# Ricercare 7

Cristoforo Piochi (c.1600-c.1675)

Ricercare 7

16

20

23

27

Ricercare 7

30

33

37

Il Terzo Libro di Ricercari a trè voci

# Ricercare 8

Cristoforo Piochi (c.1600-c.1675)

Canto

Alto

Tenore

6

11

16

# Ricercare 8

21

26

31

36

# Ricercare 8

41

Il Terzo Libro di Ricercari a trè voci

# Ricercare 9

Cristoforo Piochi (c.1600-c.1675)

Canto

Alto

Tenore

6

11

16

# Ricercare 9

21

26

31

35

# Ricercare 9

40

45

49

# Ricercare 10

Cristoforo Piochi (c.1600-c.1675)

Canto

Alto

Tenore

6

12

17

# Ricercare 10

22

28

33

38

# Ricercare 10

42

# Ricercare 11

Cristoforo Piochi (c.1600-c.1675)

Canto

Alto

Tenore

5

9

13

# Ricercare 11

17

21

25

29

Il Terzo Libro di Ricercari a trè voci

# Ricercare 12

Cristoforo Piochi (c.1600-c.1675)

Canto

Alto

Tenore

6

10

15

# Ricercare 12

20

25

29

33

Ricercare 12

37

41

Il Terzo Libro di Ricercari a trè voci

# Ricercare 13

Cristoforo Piochi (c.1600-c.1675)

Canto

Alto

Tenore

6

11

16

# Ricercare 13

21

26

31

36

# Ricercare 13

40

45

50

Il Terzo Libro di Ricercari a trè voci

# Ricercare 14

Cristoforo Piochi (c.1600-c.1675)

Canto

Alto

Tenore

6

11

16

# Ricercare 14

21

26

31

36

Ricercare 14

41

46

Il Terzo Libro di Ricercari a trè voci

# Ricercare 15

Cristoforo Piochi (c.1600-c.1675)

Canto

Alto

Tenore

5

9

13

# Ricercare 15

18

23

27

31

# Ricercare 15

35

40

44

48

# Ricercare 15

52

Il Terzo Libro di Ricercari a trè voci

# Ricercare 16

Cristoforo Piochi (c.1600-c.1675)

Canto

Alto

Tenore

6

11

16

# Ricercare 16

21

26

31

36

# Ricercare 16

41

46

51

56

Il Terzo Libro di Ricercari a trè voci

# Ricercare 17

Cristoforo Piochi (c.1600-c.1675)

Canto

Alto

Tenore

5

9

13

# Ricercare 17

17

21

25

29

# Ricercare 17

33

37

41

45

Ricercare 17

49

# Ricercare 1

Cristoforo Piochi (c.1600-c.1675)

Canto

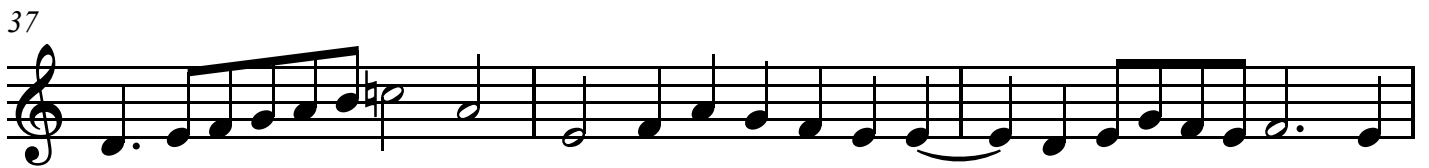
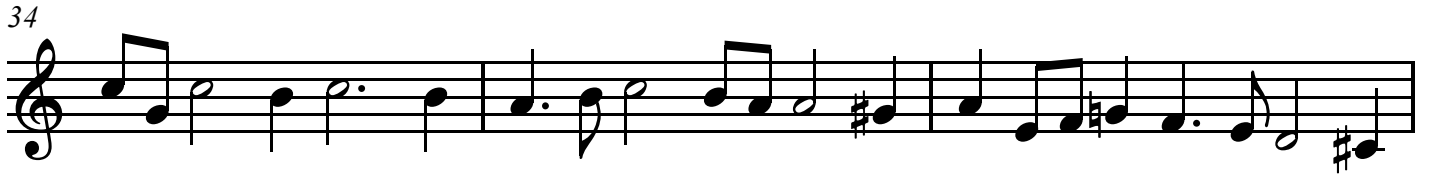
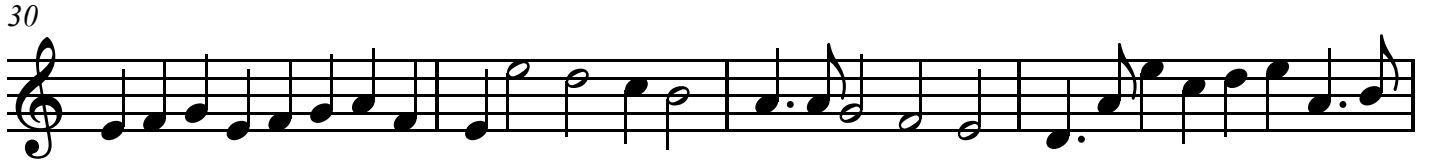

# Ricercare 2

Cristoforo Piochi (c.1600-c.1675)

Canto

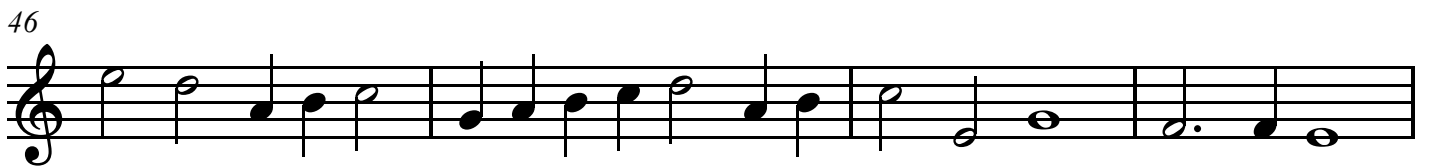
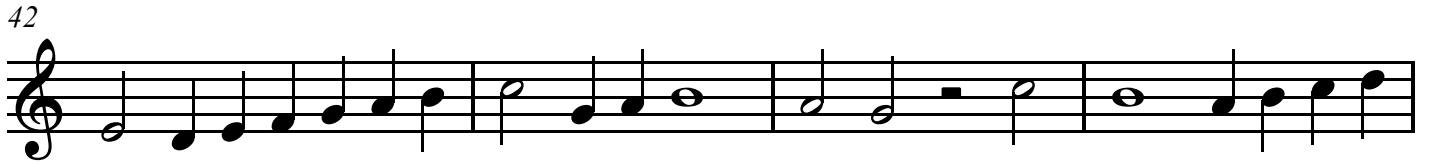

# Ricercare 3

Cristoforo Piochi (c.1600-c.1675)

Canto

35

38

# Ricercare 4

Cristoforo Piochi (c.1600-c.1675)

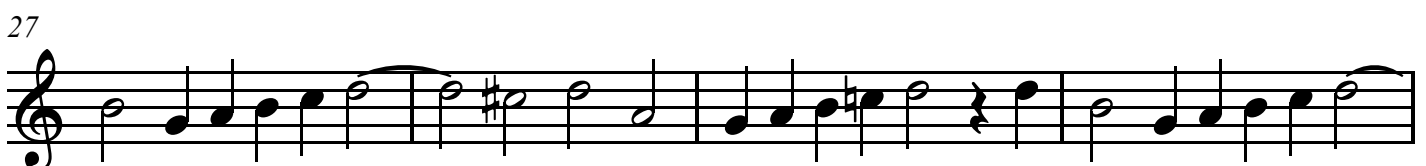
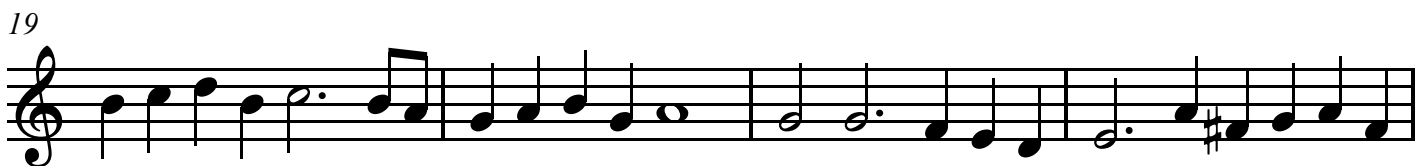
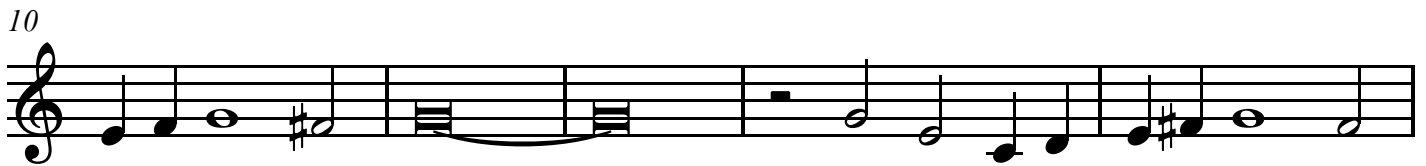

Canto

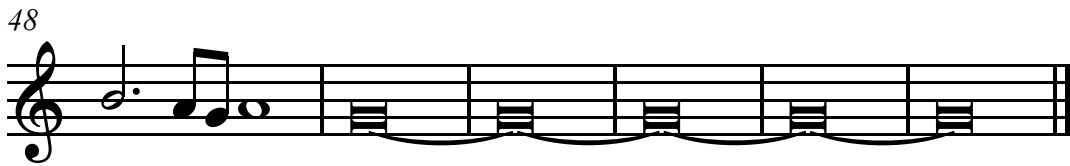
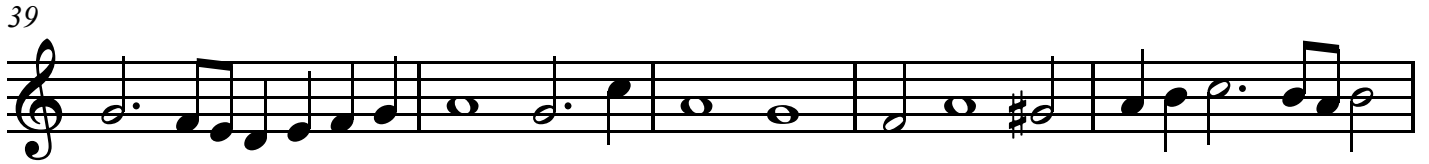

Canto

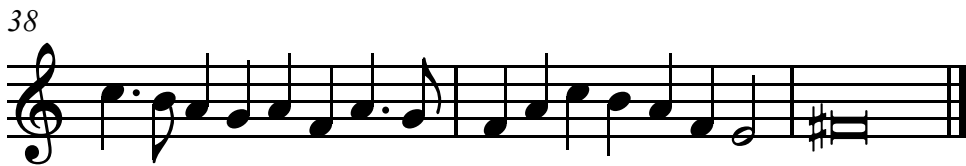
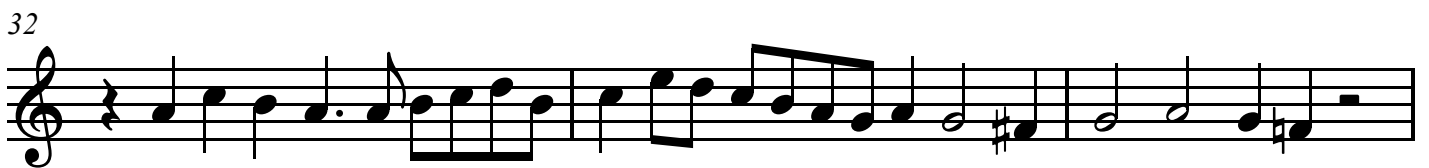

# Ricercare 6

Cristoforo Piochi (c.1600-c.1675)

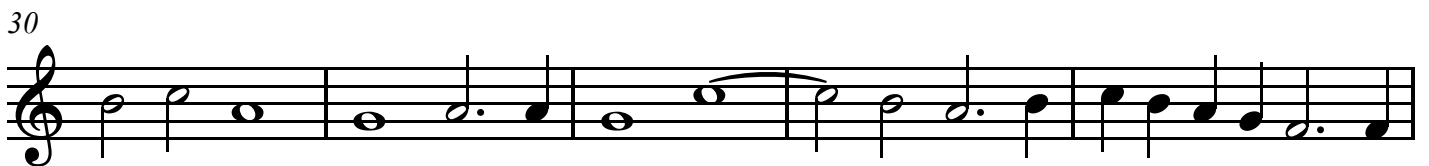
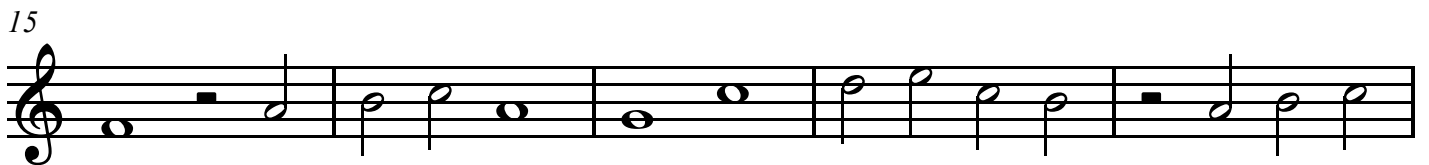
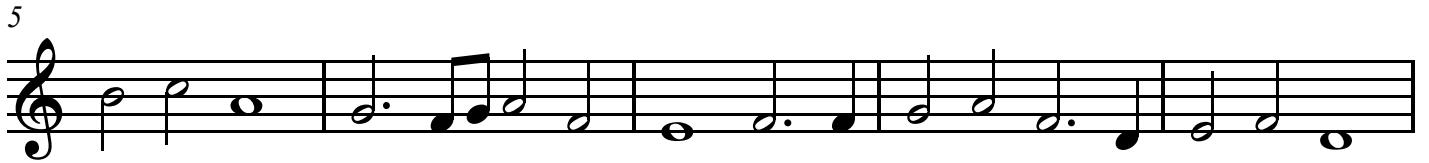
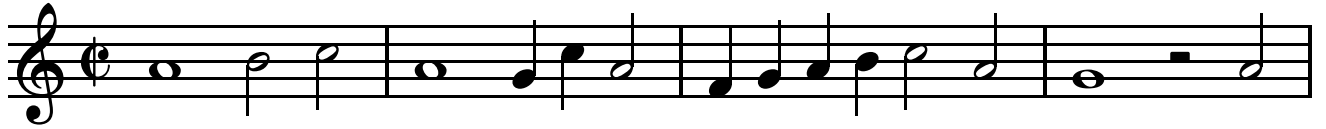

Canto

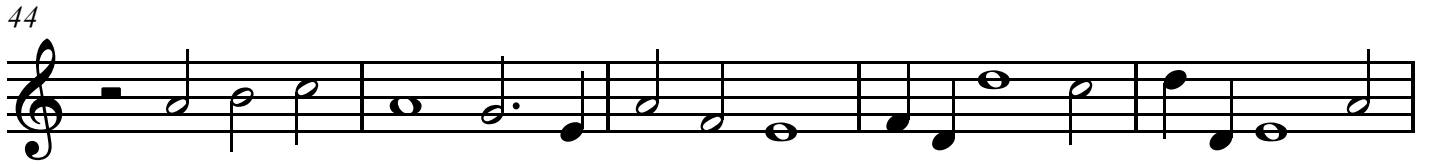
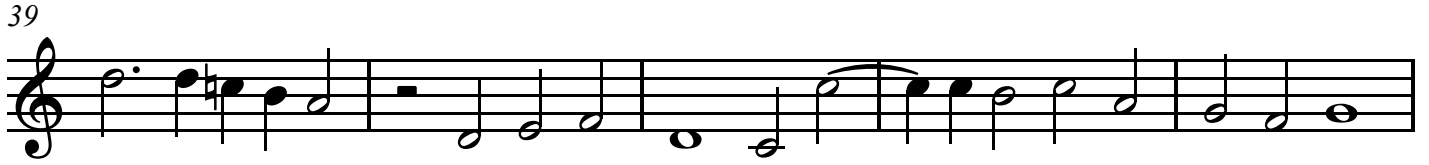

# Ricercare 7

Cristoforo Piochi (c.1600-c.1675)

1

5

9

12

16

20

23

26

Canto

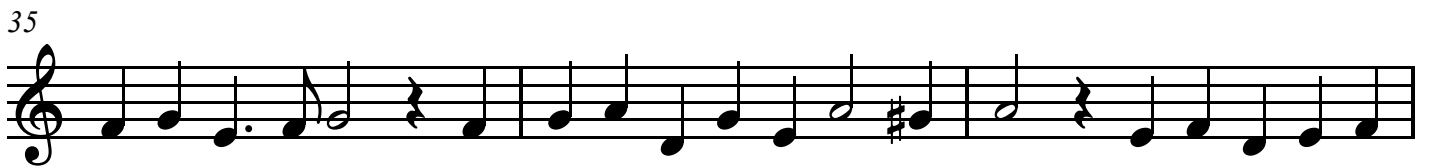

# Ricercare 8

Cristoforo Piochi (c.1600-c.1675)

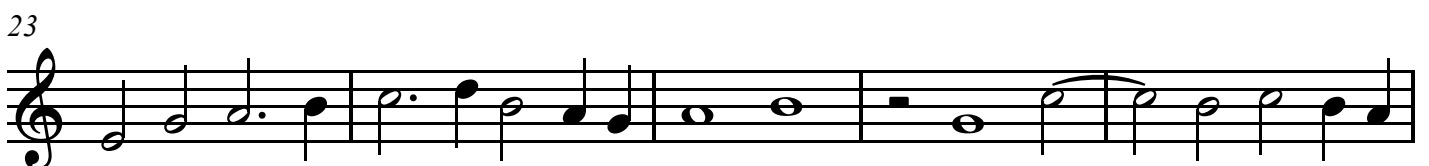
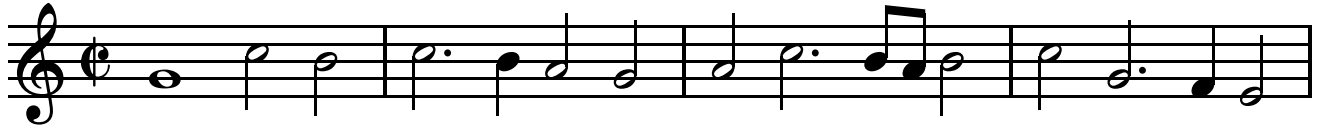

Canto

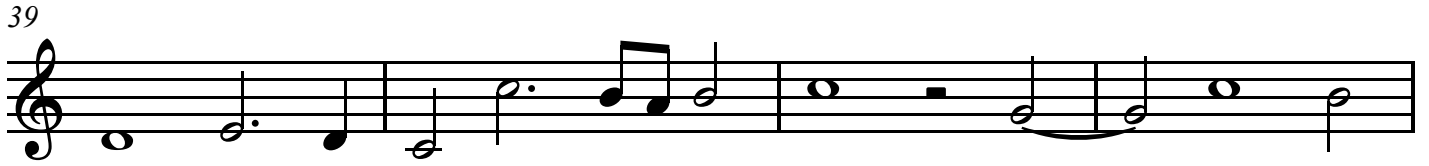

# Ricercare 9

Cristoforo Piochi (c.1600-c.1675)

Canto

# Ricercare 10

Cristoforo Piochi (c.1600-c.1675)

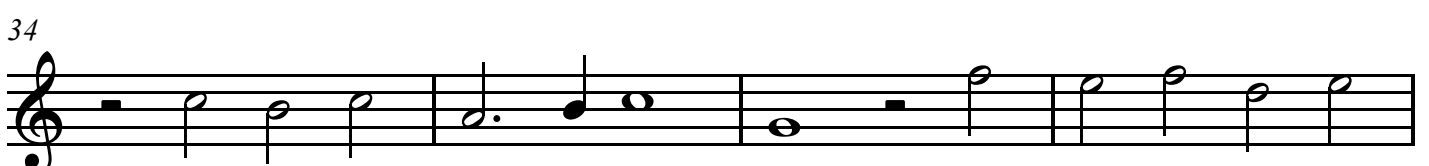
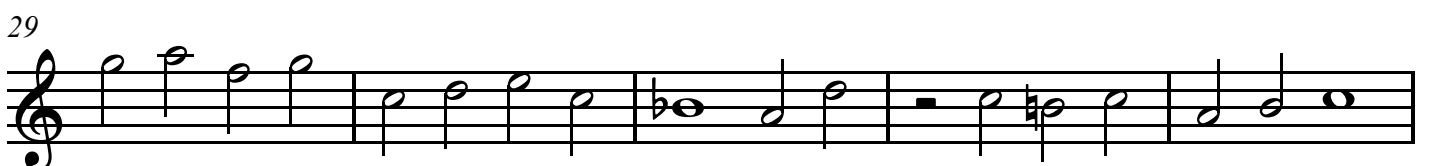
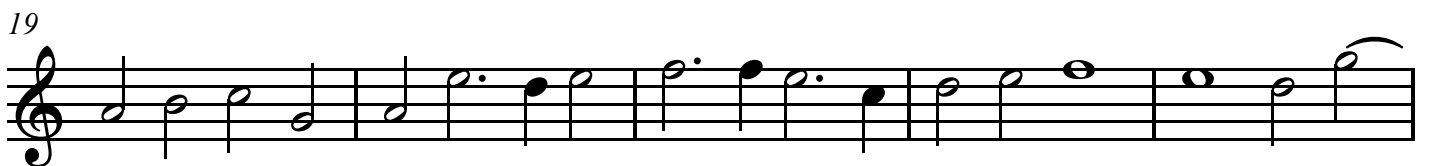
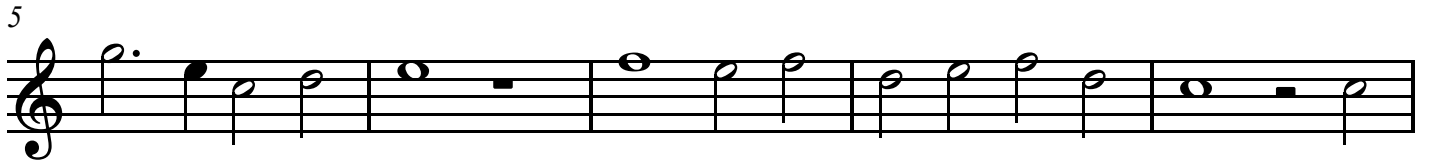
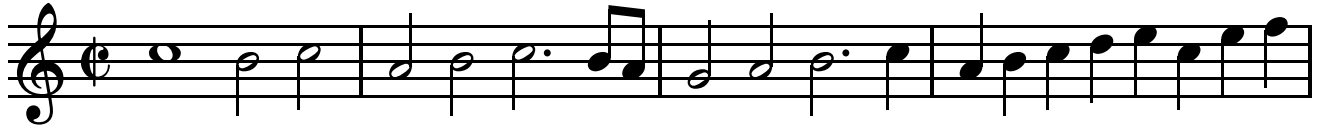

Canto

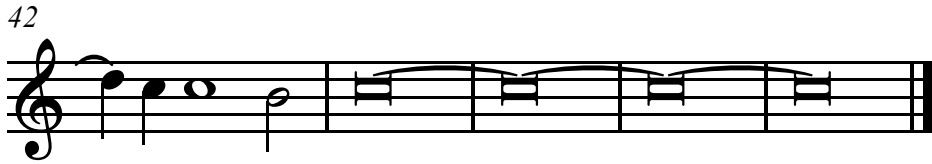

# Ricercare 11

Cristoforo Piochi (c.1600-c.1675)

Canto

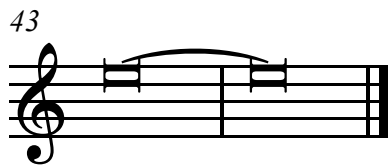

# Ricercare 12

Cristoforo Piochi (c.1600-c.1675)

1

6

10

15

19

24

27

31

Canto

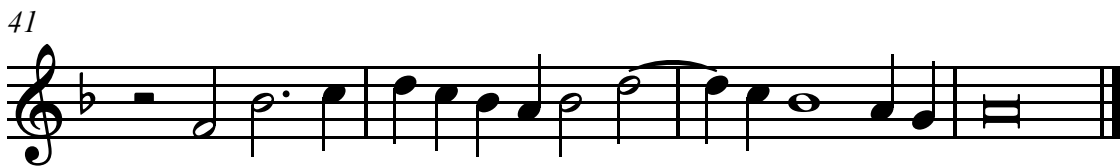
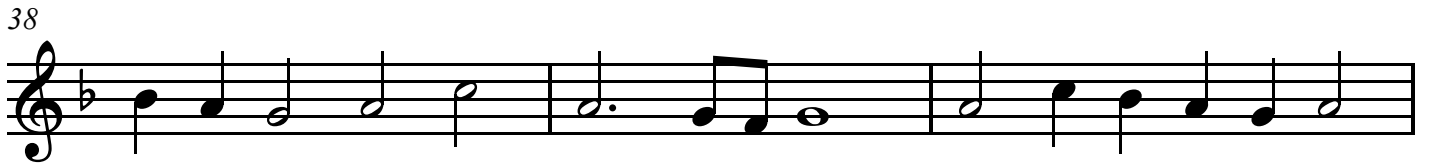
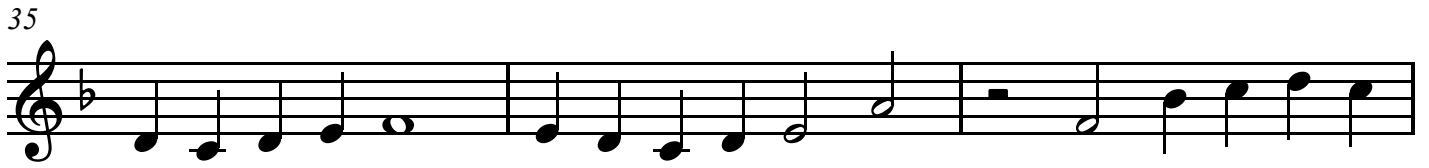

# Ricercare 13

Cristoforo Piochi (c.1600-c.1675)

Canto

37

41

45

49

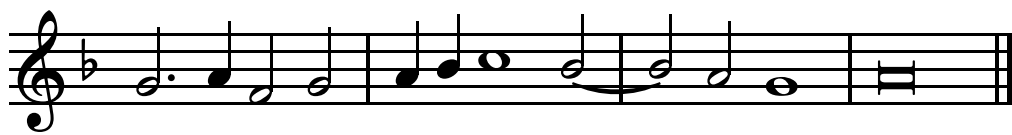

Canto

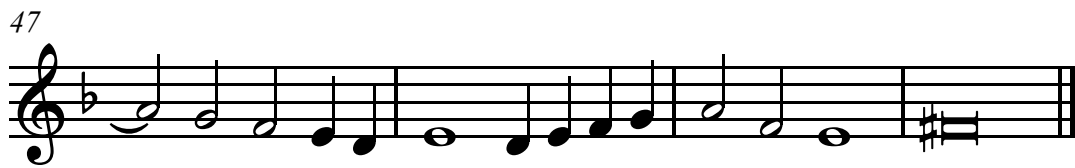
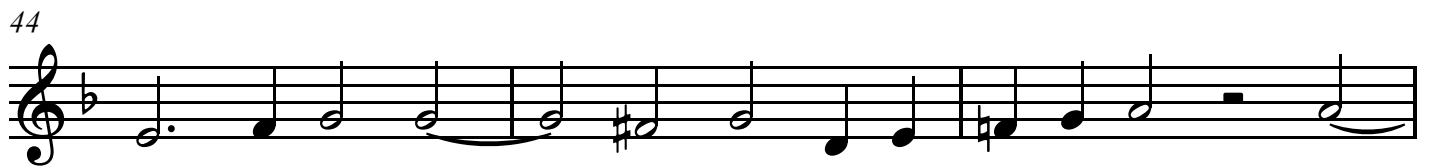
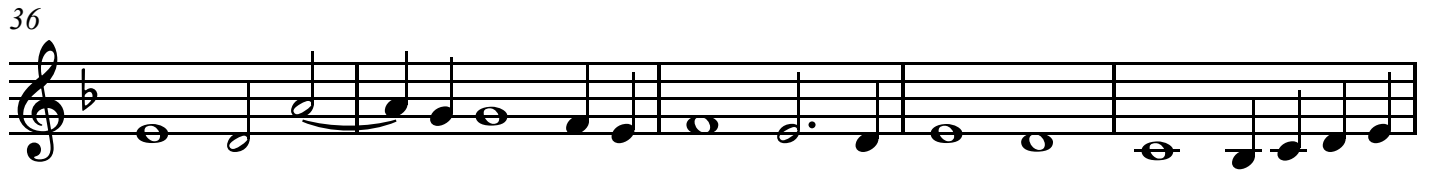

# Ricercare 15

Cristoforo Piochi (c.1600-c.1675)

Canto

# Ricercare 16

Cristoforo Piochi (c.1600-c.1675)

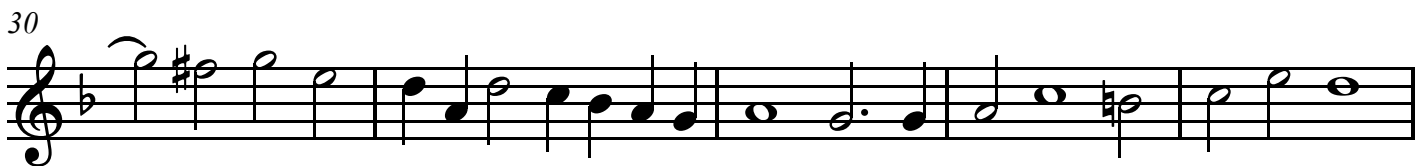
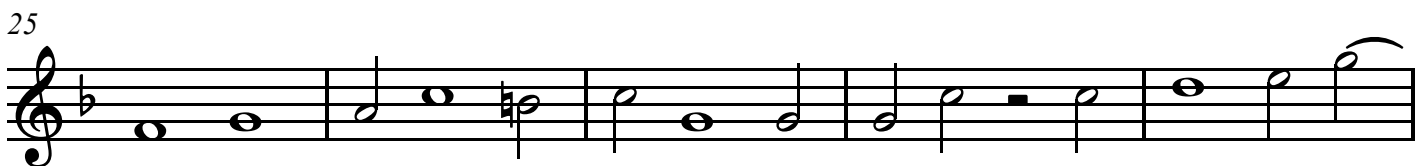
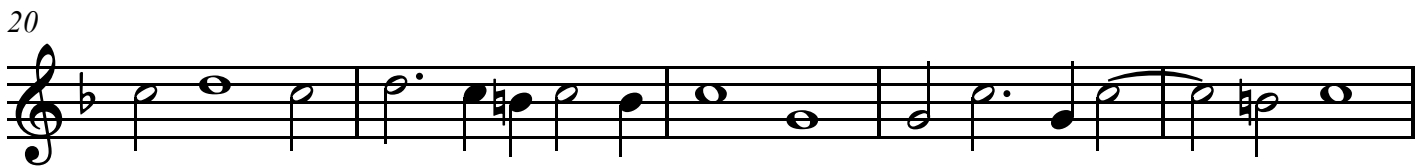

Canto

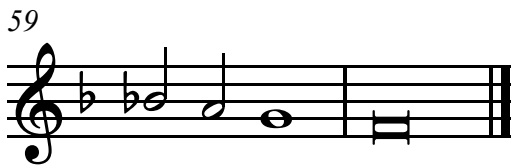
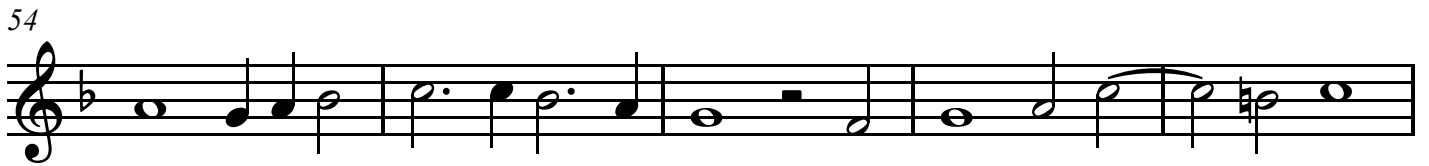
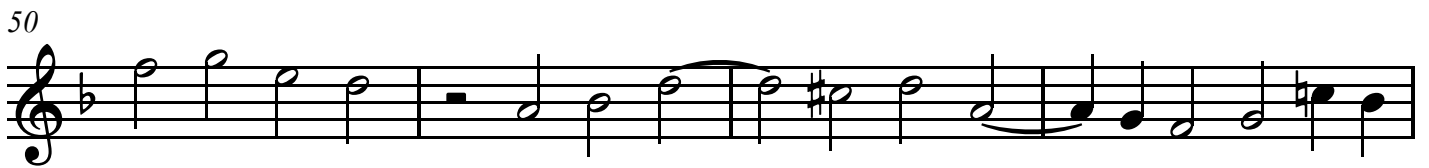

# Ricercare 17

Cristoforo Piochi (c.1600-c.1675)

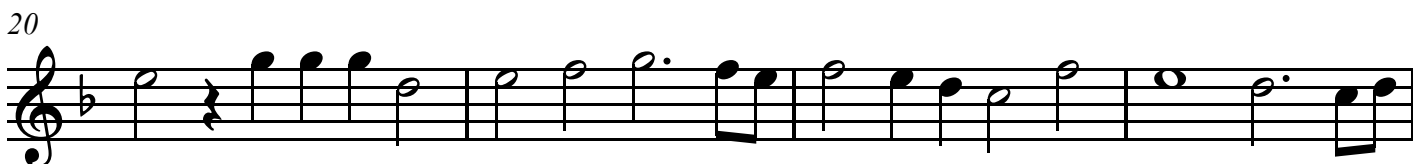
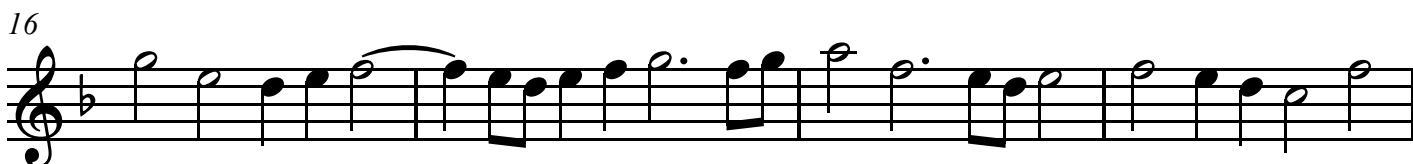
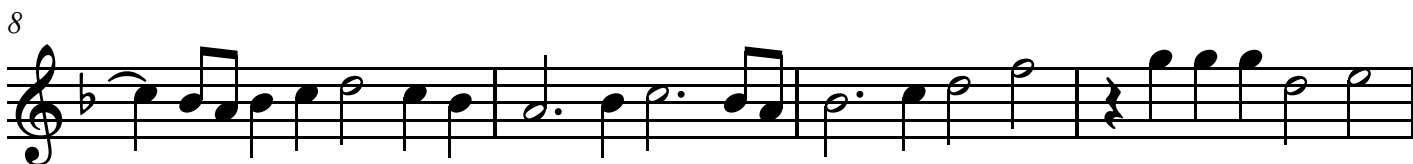

Alto

Il Terzo Libro di Ricercari a trè voci

# Ricercare 1

Cristoforo Piochi (c.1600-c.1675)

4

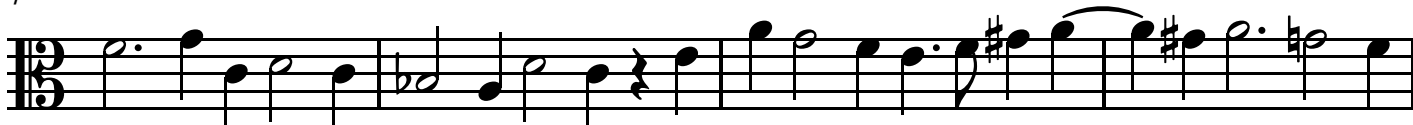

8

11

14

18

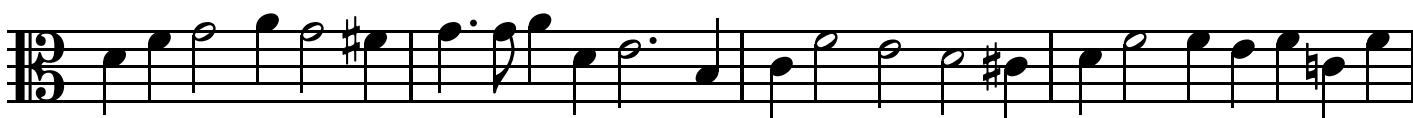

22

26

Alto

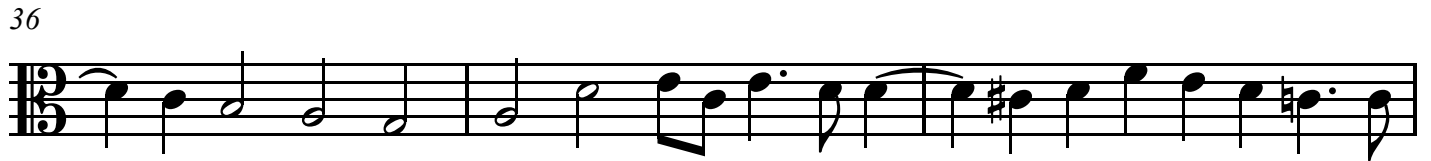

Alto

Il Terzo Libro di Ricercari a trè voci

# Ricercare 2

Cristoforo Piochi (c.1600-c.1675)

5

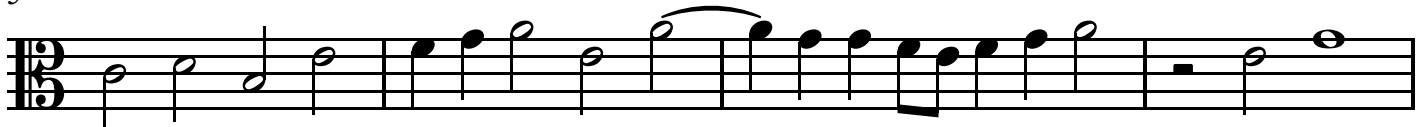

9

14

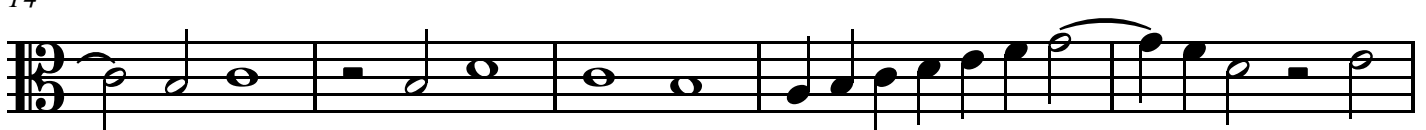

19

24

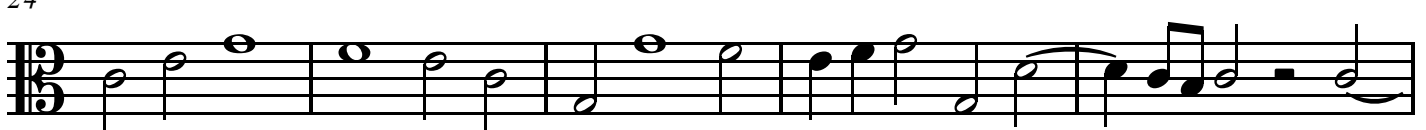

29

33

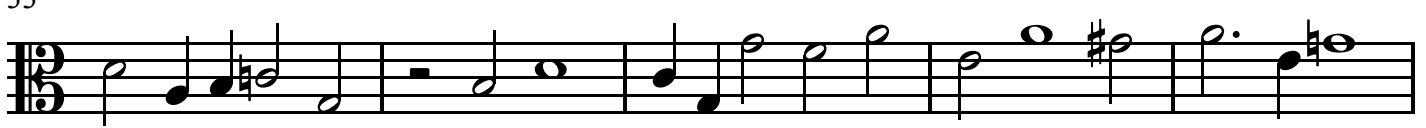

Alto

38

42

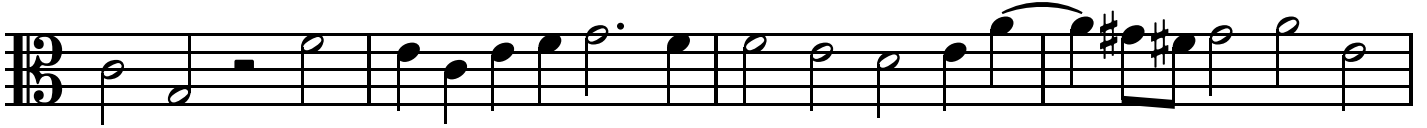

46

50

54

Alto

Il Terzo Libro di Ricercari a trè voci

# Ricercare 3

Cristoforo Piochi (c.1600-c.1675)

5

9

13

17

21

25

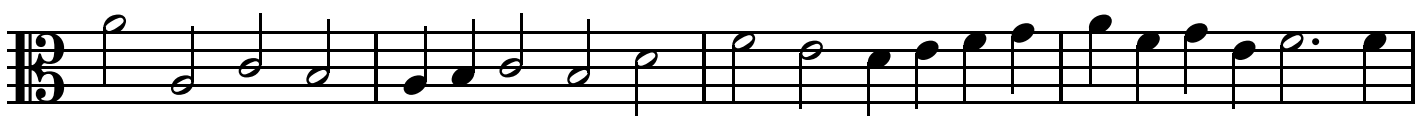

29

Alto

34

38

Alto

Il Terzo Libro di Ricercari a trè voci

# Ricercare 4

Cristoforo Piochi (c.1600-c.1675)

1

6

10

15

19

23

27

31

Alto

35

39

43

47

50

Alto

Il Terzo Libro di Ricercari a trè voci

# Ricercare 5

Cristoforo Piochi (c.1600-c.1675)

4

6

9

12

15

18

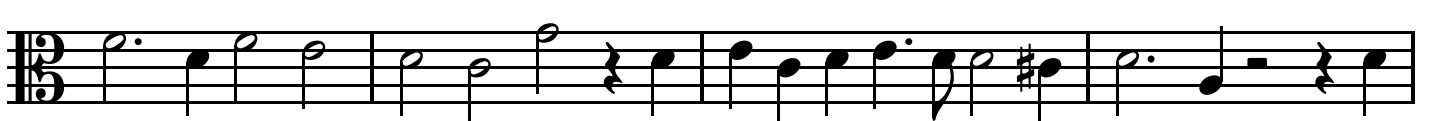

22

Alto

25

28

31

34

37

Alto

Il Terzo Libro di Ricercari a trè voci

# Ricercare 6

Cristoforo Piochi (c.1600-c.1675)

1

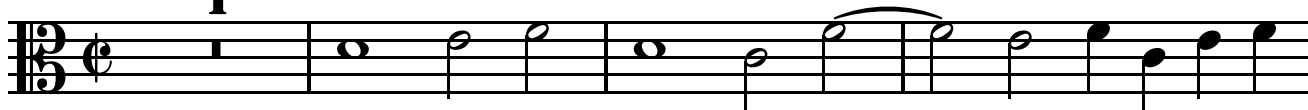

5

10

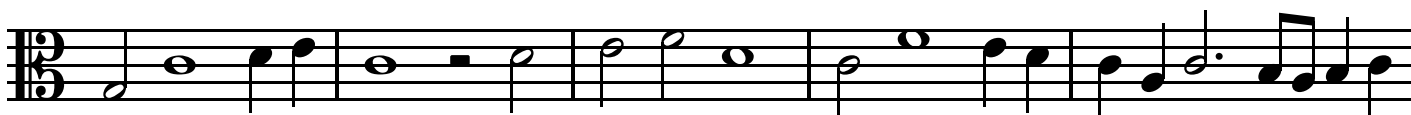

15

19

23

27

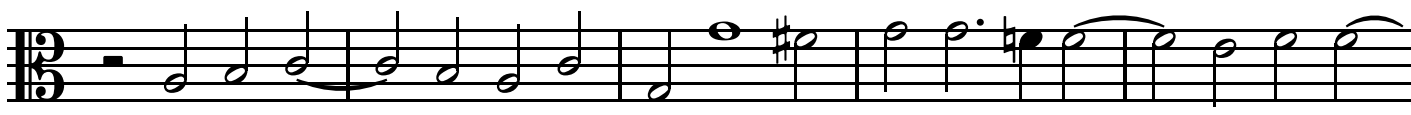

32

Alto

36

40

44

48

52

Alto

Il Terzo Libro di Ricercari a trè voci

# Ricercare 7

Cristoforo Piochi (c.1600-c.1675)

4

7

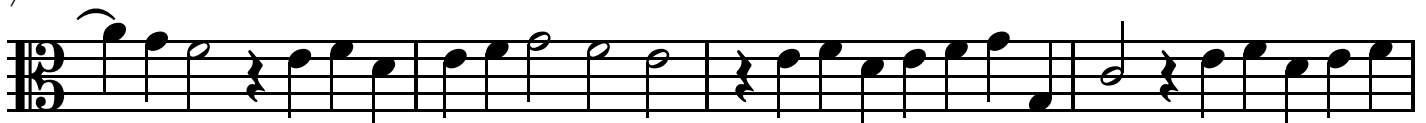

11

14

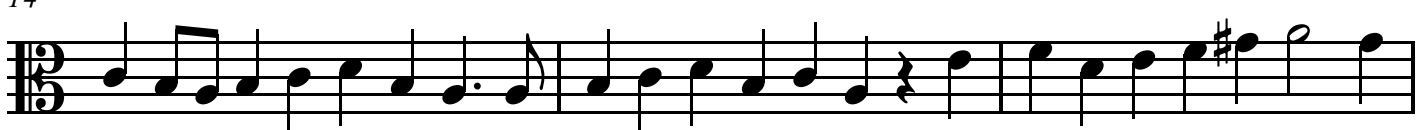

17

20

23

Alto

26

29

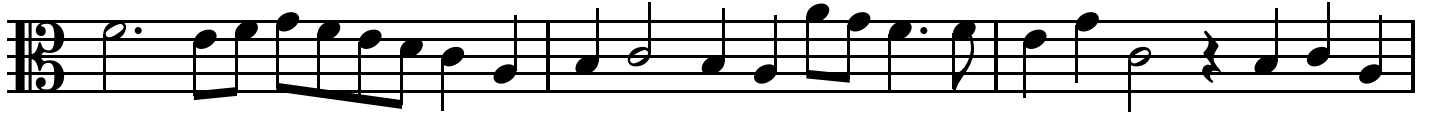

32

35

38

Alto

Il Terzo Libro di Ricercari a trè voci

# Ricercare 8

Cristoforo Piochi (c.1600-c.1675)

1

6

11

16

21

26

30

34

Alto

39

43

Alto

Il Terzo Libro di Ricercari a trè voci

# Ricercare 9

Cristoforo Piochi (c.1600-c.1675)

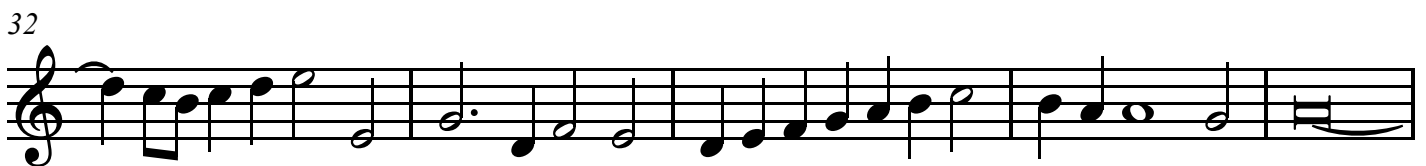
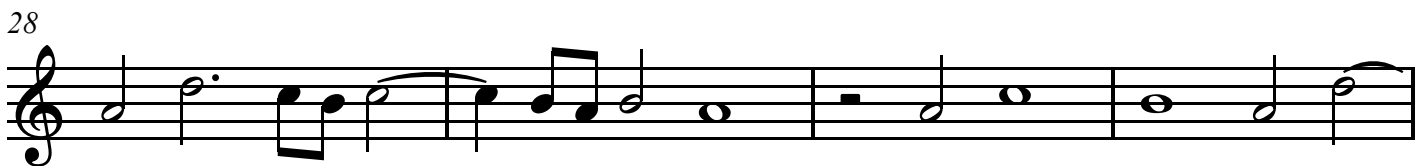
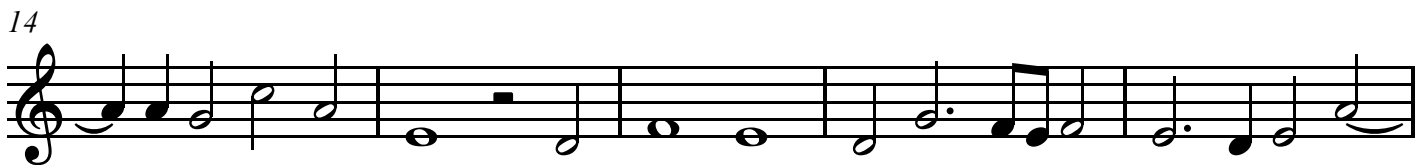
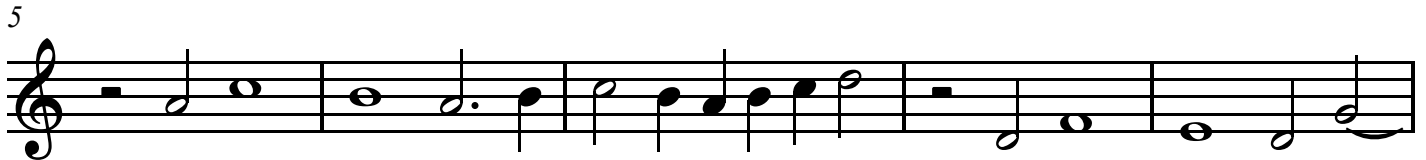

Alto

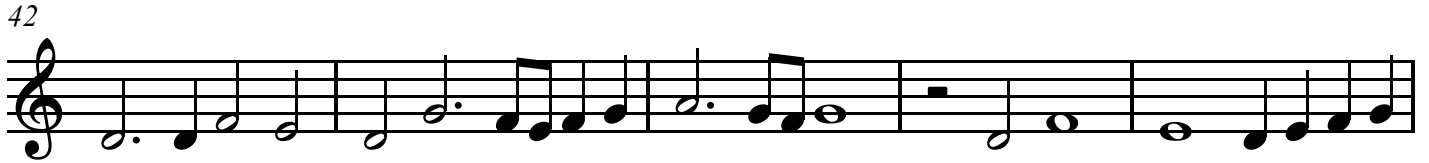
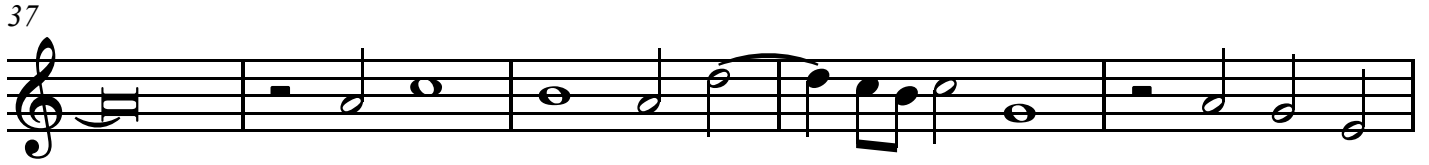

Alto

Il Terzo Libro di Ricercari a trè voci

# Ricercare 10

Cristoforo Piochi (c.1600-c.1675)

3

7

12

16

20

25

30

34

Alto

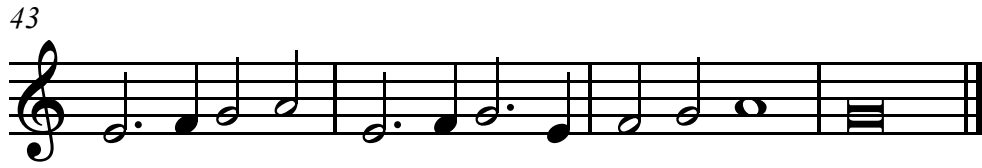

Alto

Il Terzo Libro di Ricercari a trè voci

# Ricercare 11

Cristoforo Piochi (c.1600-c.1675)

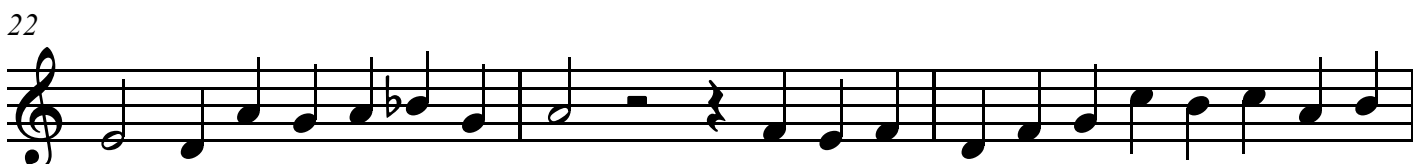
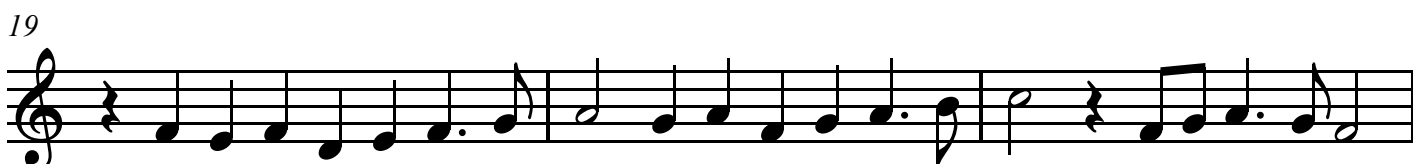
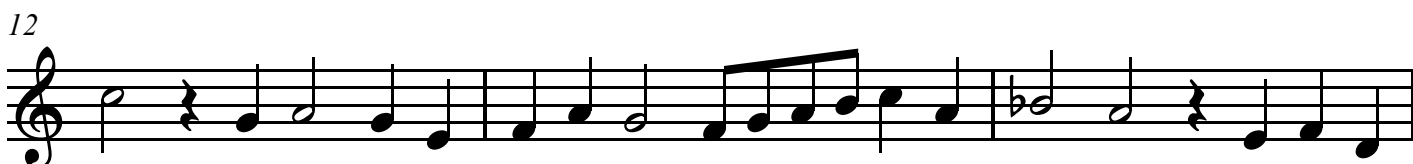

Alto

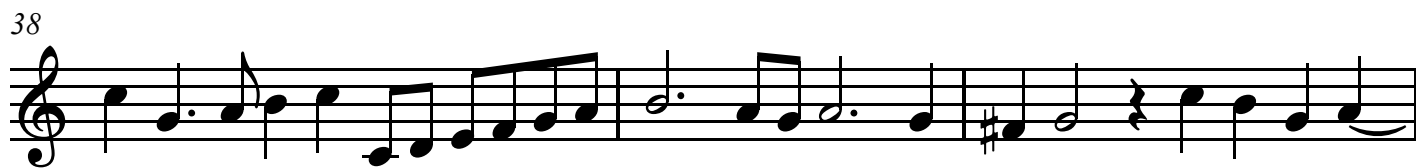
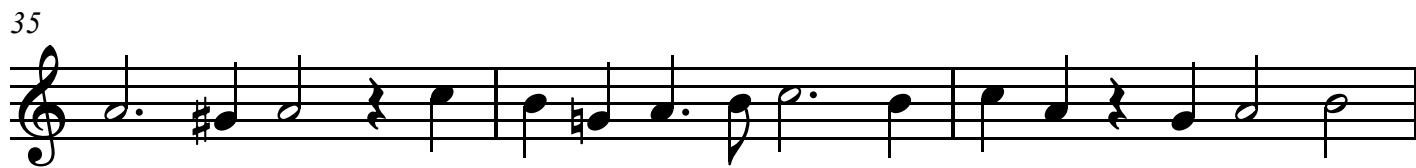
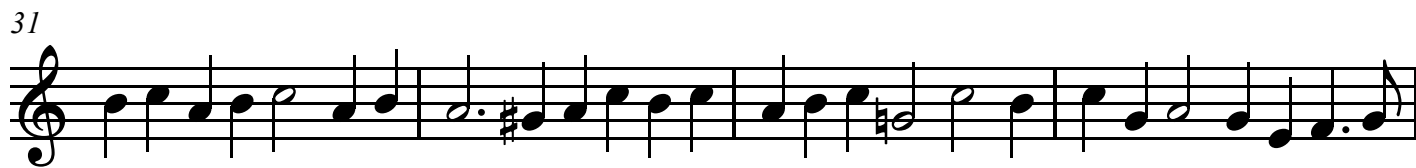

Alto

Il Terzo Libro di Ricercari a trè voci

# Ricercare 12

Cristoforo Piochi (c.1600-c.1675)

3

7

11

15

19

23

27

31

Alto

35

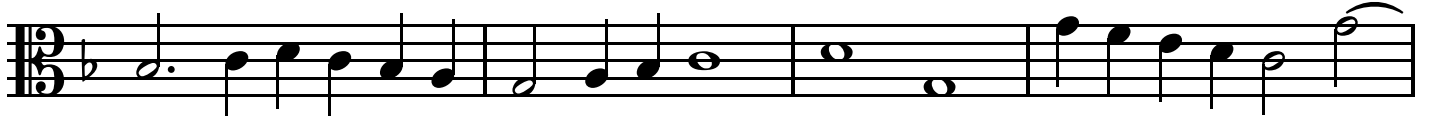

39

Alto

Il Terzo Libro di Ricercari a trè voci

# Ricercare 13

Cristoforo Piochi (c.1600-c.1675)

3

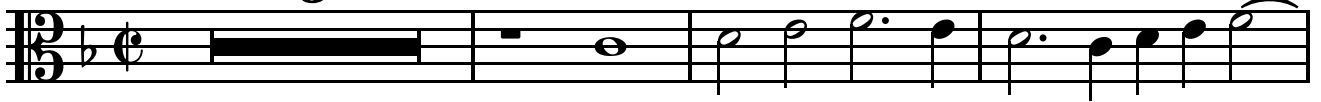

7

12

16

20

24

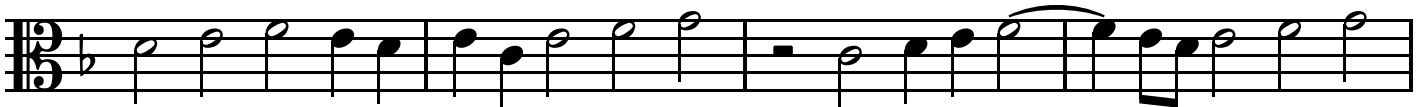

28

32

Alto

36

40

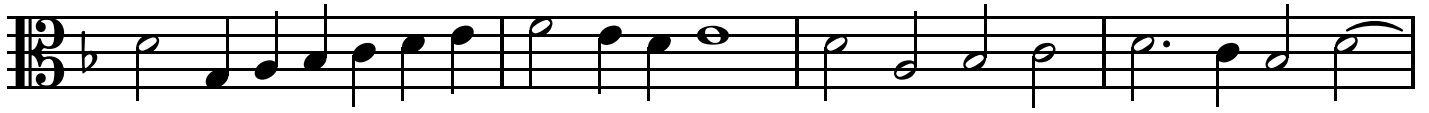

44

48

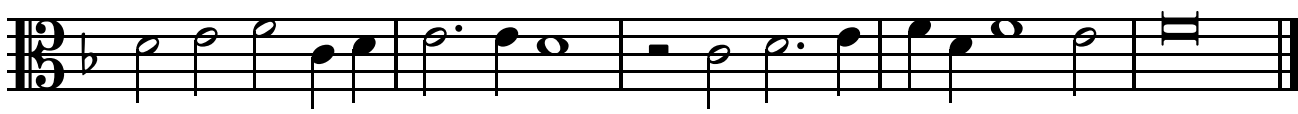

Alto

Il Terzo Libro di Ricercari a trè voci

# Ricercare 14

Cristoforo Piochi (c.1600-c.1675)

2

6

11

15

20

24

28

32

Alto

36

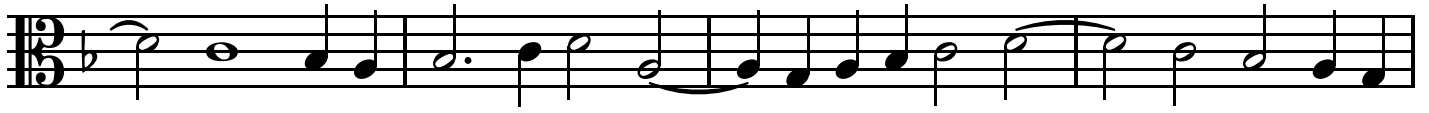

40

44

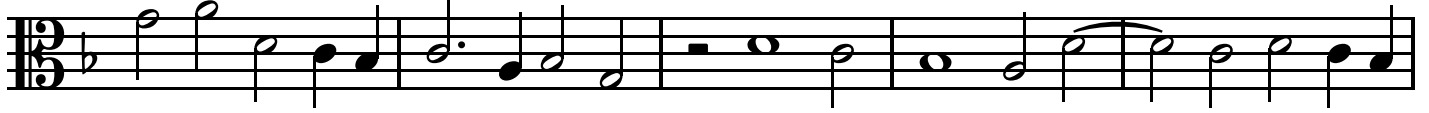

49

Alto

Il Terzo Libro di Ricercari a trè voci

# Ricercare 15

Cristoforo Piochi (c.1600-c.1675)

1

5

9

13

18

22

26

30

Alto

34

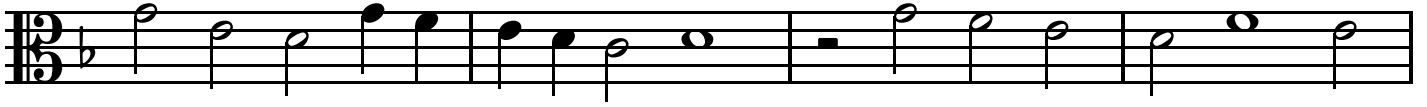

38

42

46

51

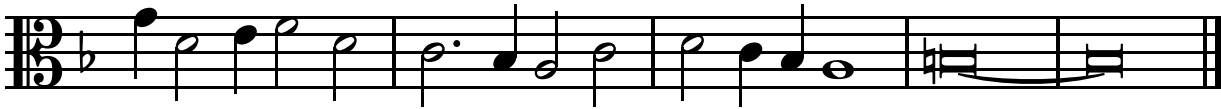

Alto

Il Terzo Libro di Ricercari a trè voci

# Ricercare 16

Cristoforo Piochi (c.1600-c.1675)

4

8

13

17

22

27

32

37

Alto

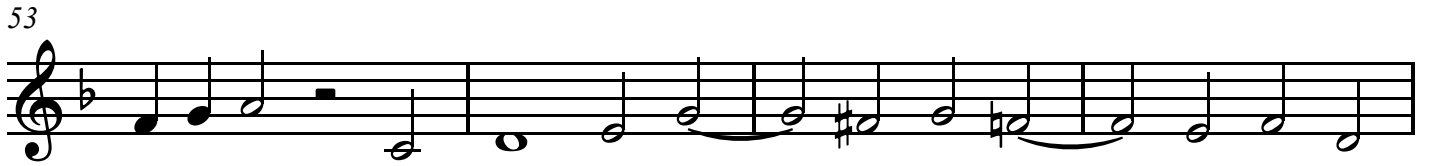
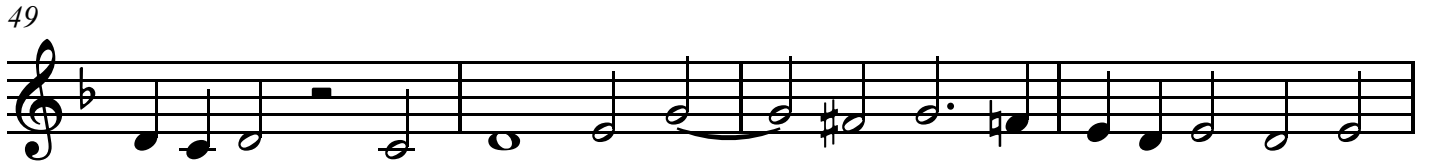
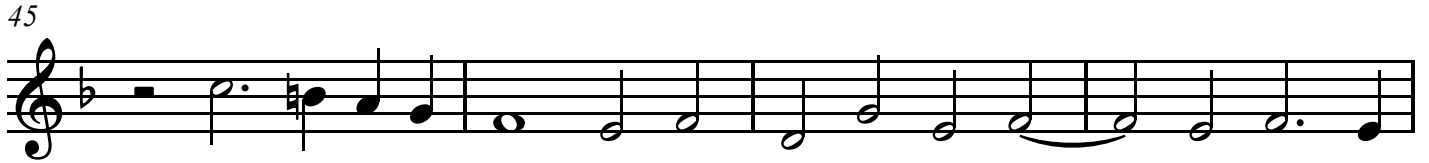

Alto

Il Terzo Libro di Ricercari a trè voci

# Ricercare 17

Cristoforo Piochi (c.1600-c.1675)

1

5

9

13

17

21

25

29

Alto

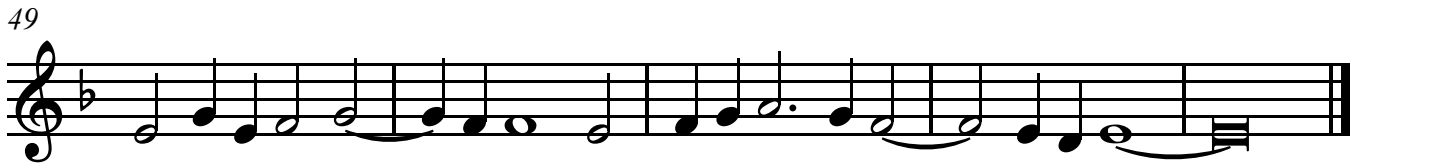

Tenore

Il Terzo Libro di Ricercari a trè voci

# Ricercare 1

Cristoforo Piochi (c.1600-c.1675)

2

5

9

12

16

20

24

28

Tenore

Il Terzo Libro di Ricercari a trè voci

# Ricercare 2

Cristoforo Piochi (c.1600-c.1675)

3

7

12

17

21

26

31

36

Tenore

41

46

50

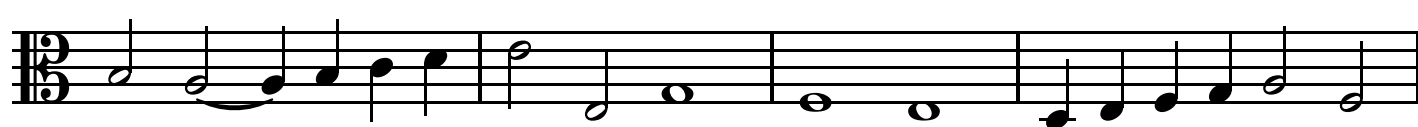

54

Tenore

Il Terzo Libro di Ricercari a trè voci

# Ricercare 3

Cristoforo Piochi (c.1600-c.1675)

2

6

10

14

18

22

26

30

Tenore

Il Terzo Libro di Ricercari a trè voci

# Ricercare 4

Cristoforo Piochi (c.1600-c.1675)

3 1

8

12

17

21

25

29

33

Tenore

38

42

46

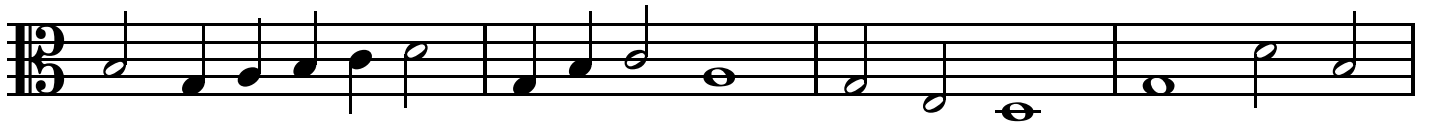

50

Tenore

Il Terzo Libro di Ricercari a trè voci

# Ricercare 5

Cristoforo Piochi (c.1600-c.1675)

1

4

7

10

13

16

19

23

# Ricercare 6

Cristoforo Piochi (c.1600-c.1675)

2

6

11

16

21

26

31

36

Tenore

Il Terzo Libro di Ricercari a trè voci

# Ricercare 8

Cristoforo Piochi (c.1600-c.1675)

2

6

11

16

21

26

31

36

Tenore

41

41

Tenore

Il Terzo Libro di Ricercari a trè voci

# Ricercare 9

Cristoforo Piochi (c.1600-c.1675)

3

7

12

17

23

28

33

38

Tenore

43

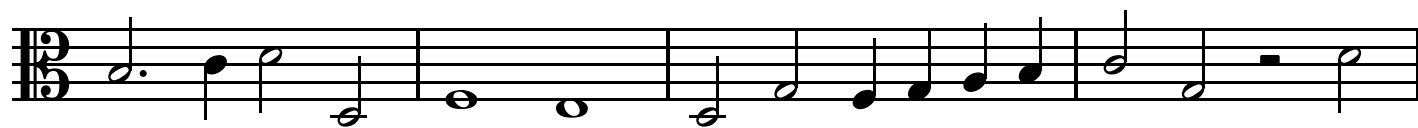

47

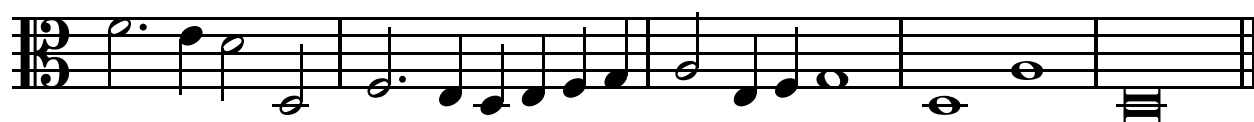

Tenore

Il Terzo Libro di Ricercari a trè voci

# Ricercare 11

Cristoforo Piochi (c.1600-c.1675)

1

5

9

13

17

21

24

27

Tenore

31

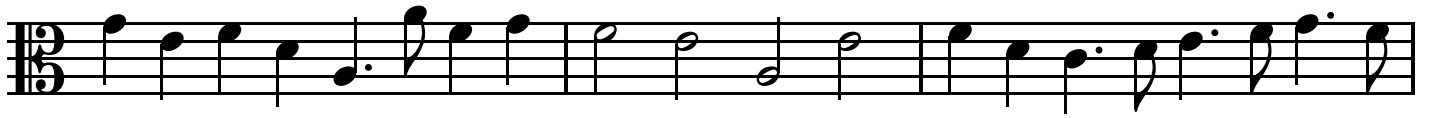

34

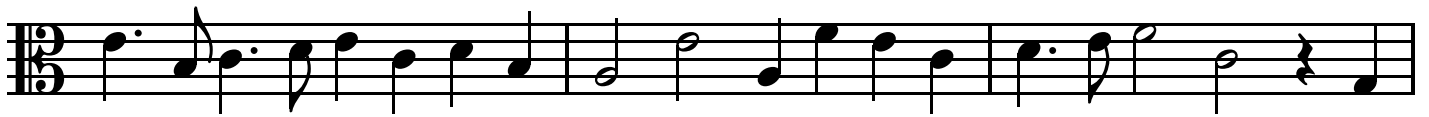

37

40

Tenore

Il Terzo Libro di Ricercari a trè voci

# Ricercare 12

Cristoforo Piochi (c.1600-c.1675)

5

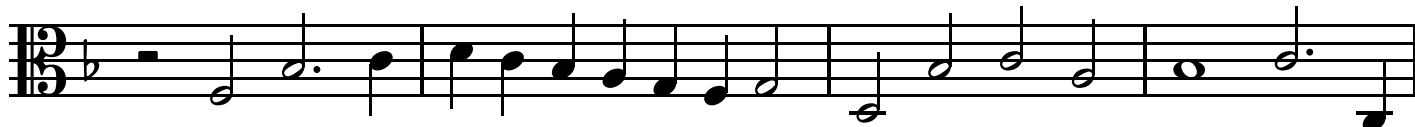

9

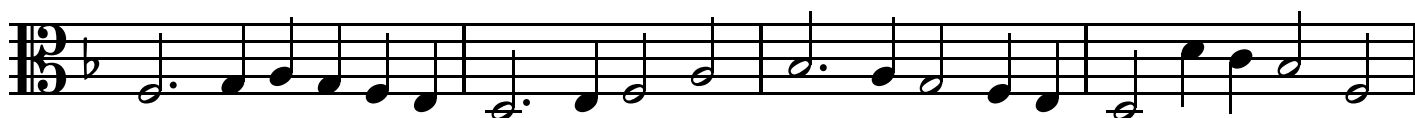

13

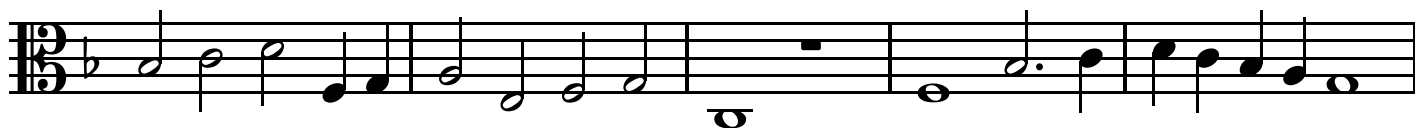

18

22

26

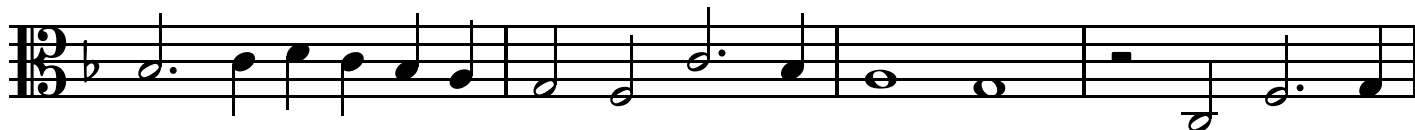

30

Tenore

34

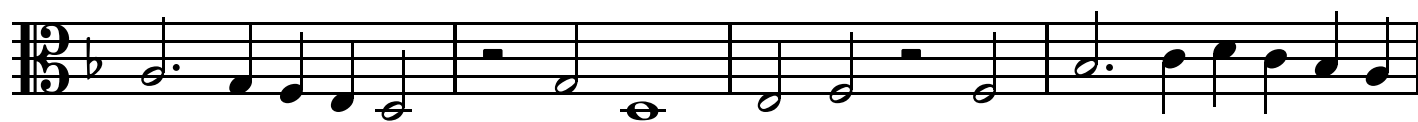

38

42

Tenore

Il Terzo Libro di Ricercari a trè voci

# Ricercare 13

Cristoforo Piochi (c.1600-c.1675)

5

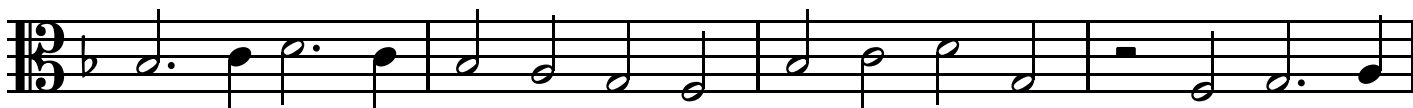

9

13

17

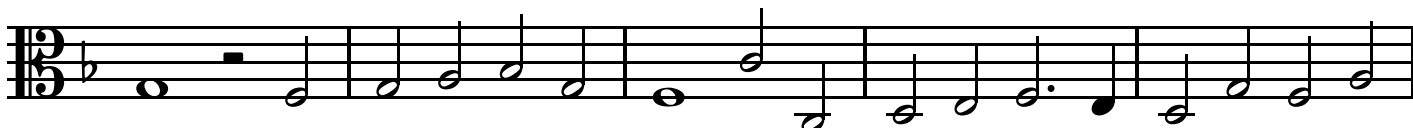

22

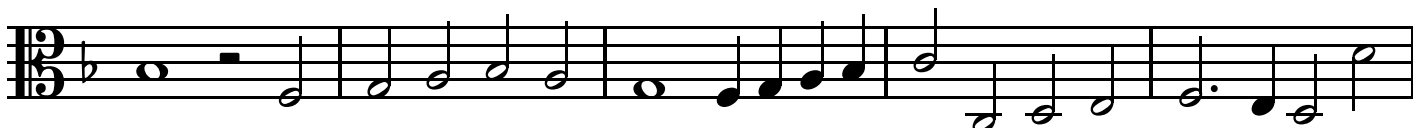

27

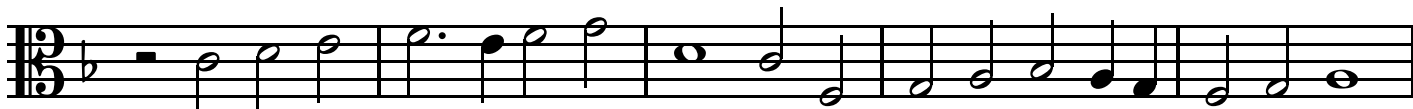

32

Tenore

Il Terzo Libro di Ricercari a trè voci

# Ricercare 14

Cristoforo Piochi (c.1600-c.1675)

5

9

14

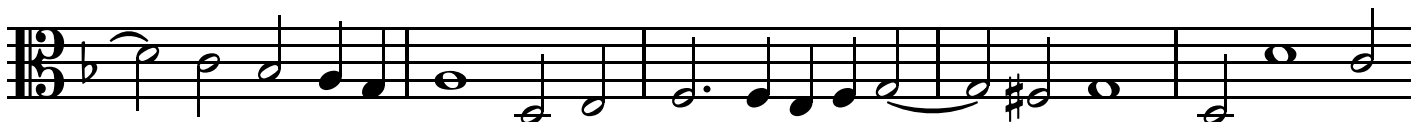

19

24

29

34

39

Tenore

44

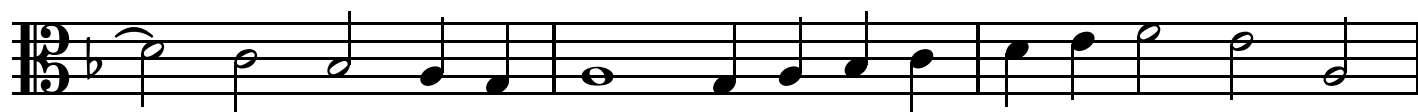

47

Tenore

Il Terzo Libro di Ricercari a trè voci

# Ricercare 15

Cristoforo Piochi (c.1600-c.1675)

5

9

14

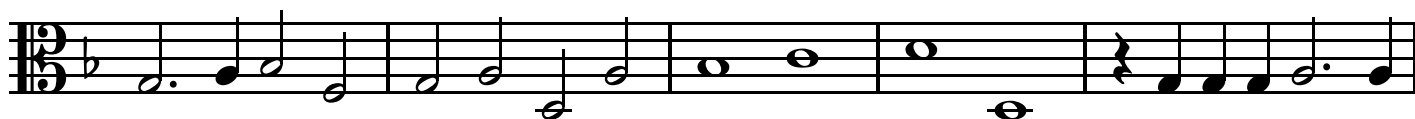

19

23

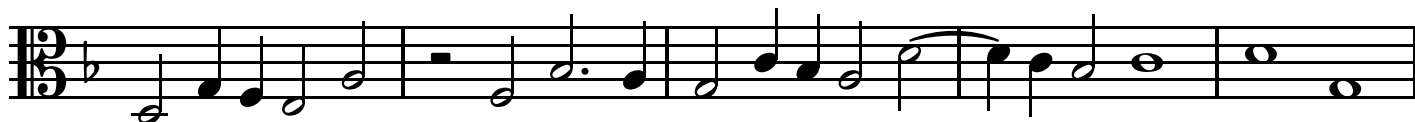

28

32

Tenore

37

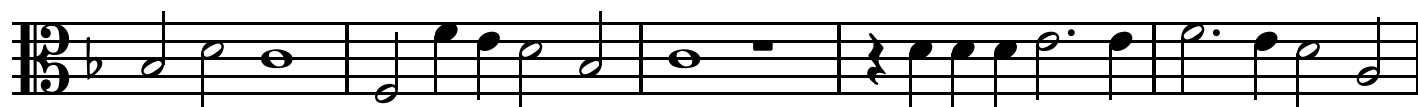

42

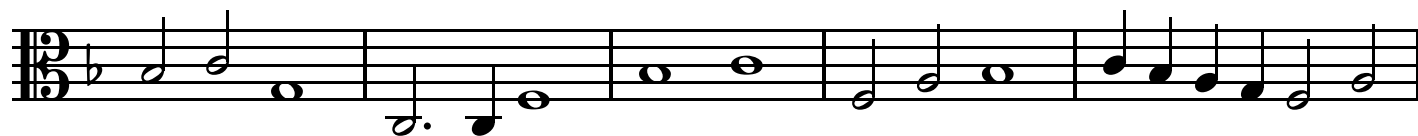

47

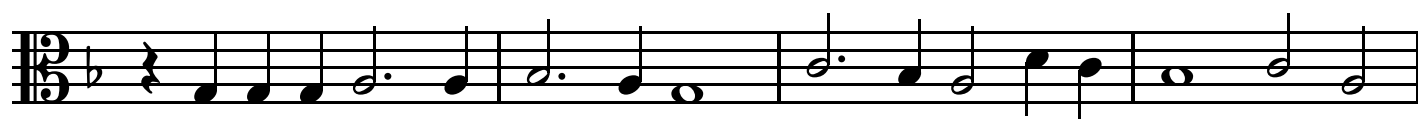

51

Tenore

Il Terzo Libro di Ricercari a trè voci

# Ricercare 16

Cristoforo Piochi (c.1600-c.1675)

1

6

11

16

21

26

31

36

Tenore

41

45

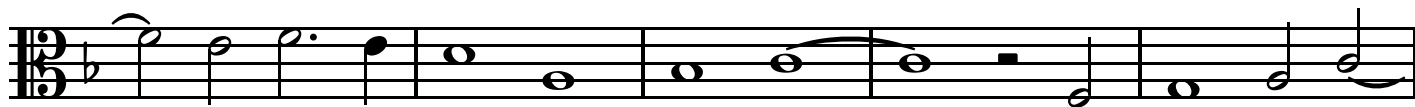

50

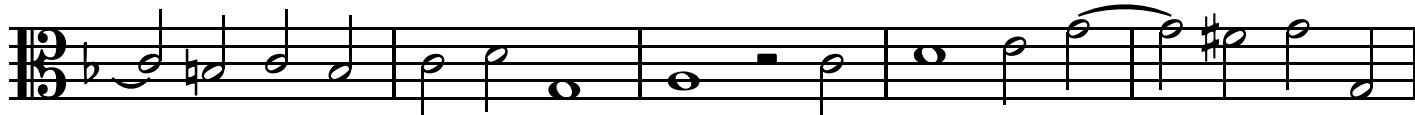

55

Tenore

Il Terzo Libro di Ricercari a trè voci

# Ricercare 17

Cristoforo Piochi (c.1600-c.1675)

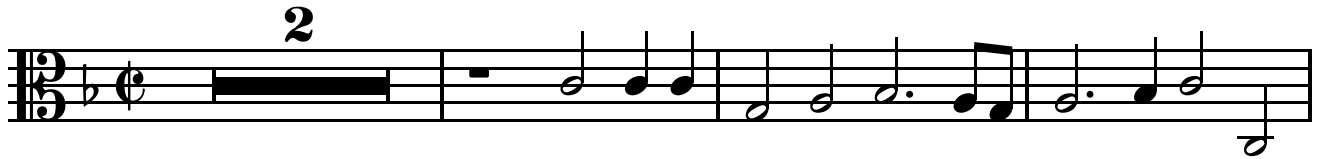

6

10

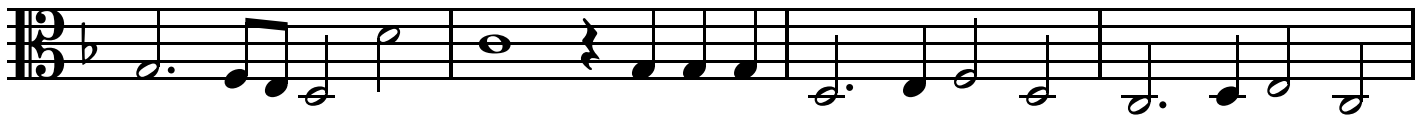

14

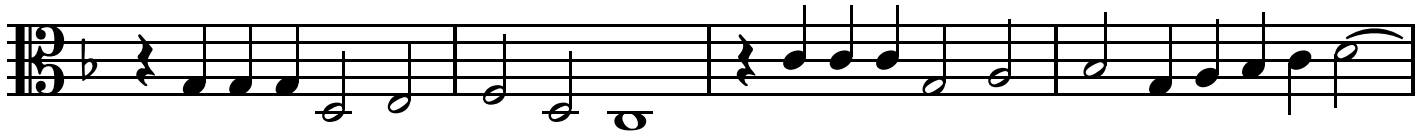

18

22

26

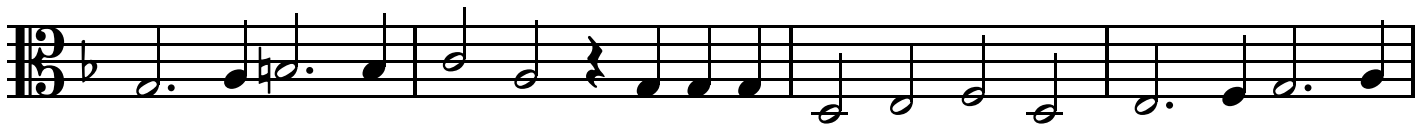

30

Tenore

34

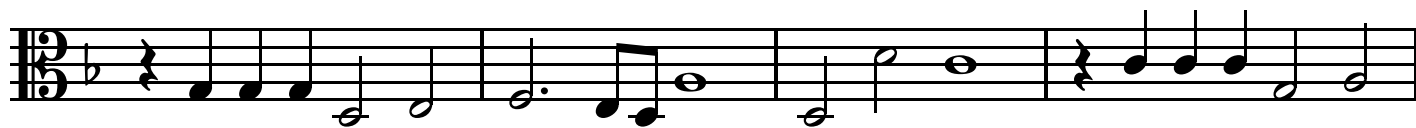

38

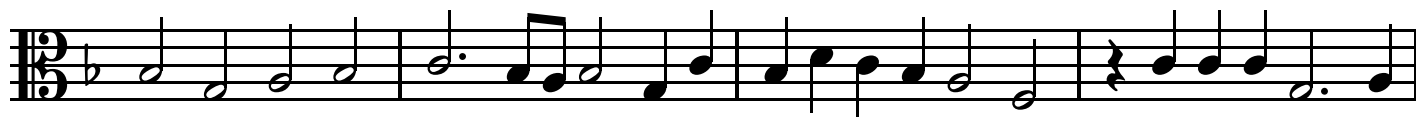

42

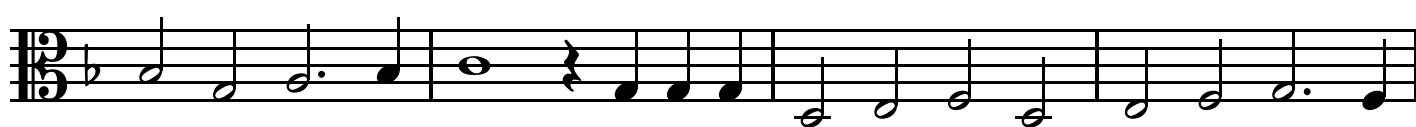

46

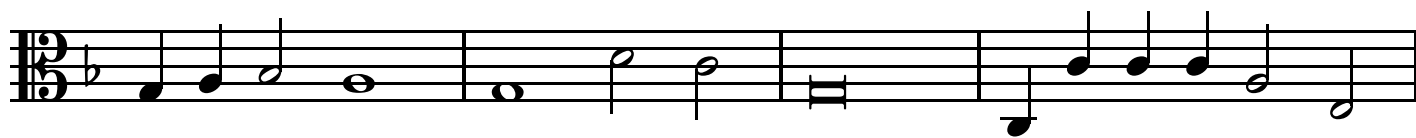

50

