

Cristoforo Piochi

Il Terzo Libro di Ricercari a trè voci

Transcribed for tenor and bass viols

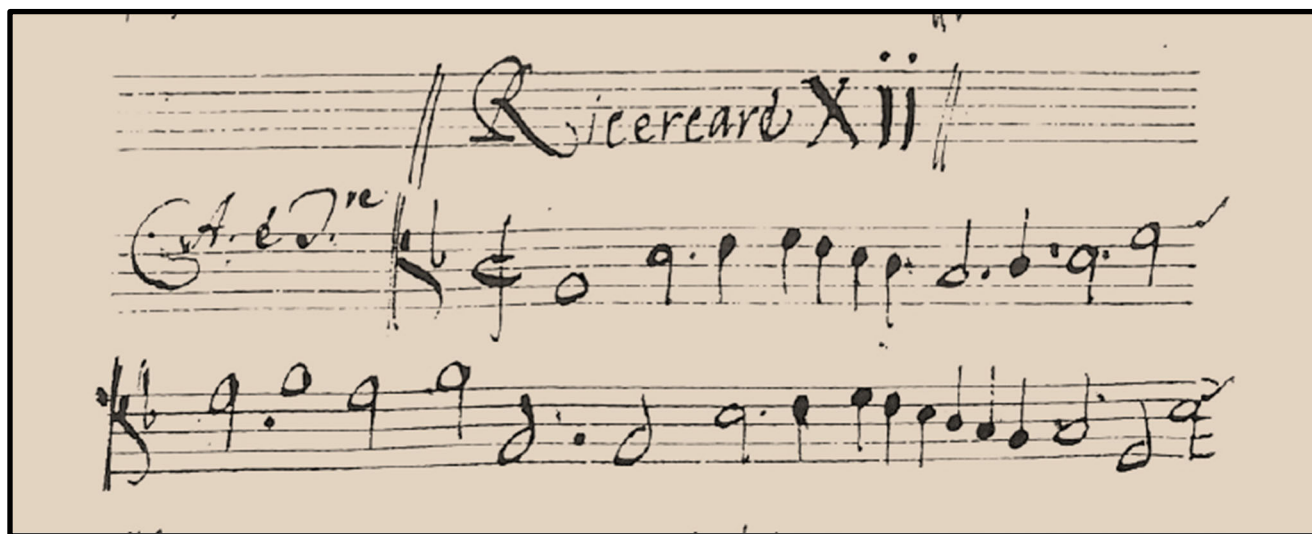

Dick Yates
March 2026

Contents

Ricerca 1 [TeBaBa]	1
Ricerca 2 [TeBaBa]	4
Ricerca 3 [TeBaBa]	8
Ricerca 4 [TeBaBa]	11
Ricerca 5 [TeBaBa]	14
Ricerca 6 [TeBaBa]	18
Ricerca 7 [TeBaBa]	21
Ricerca 8 [TeTeBa]	24
Ricerca 9 [TeTeBa]	27
Ricerca 10 [TeTeBa]	30
Ricerca 11 [TeTeBa].....	33
Ricerca 12 [TeBaBa]	36
Ricerca 13 [TeBaBa]	39
Ricerca 14 [TeBaBa]	42
Ricerca 15 [TeBaBa]	45
Ricerca 16 [TeTeBa]	49
Ricerca 17 [TeTeBa]	52

Il Terzo Libro di Ricercari a trè voci

Ricercare 1

Cristoforo Piochi (c.1600-c.1675)

Canto

Alto

Tenore

5

9

12

Ricercare 1

30

33

36

39

Il Terzo Libro di Ricercari a trè voci

Ricercare 2

Cristoforo Piochi (c.1600-c.1675)

Canto

Alto

Tenore

5

9

14

Ricercare 2

18

22

27

31

Ricercare 2

36

41

45

49

Ricercare 2

54

Il Terzo Libro di Ricercari a trè voci

Ricercare 3

Cristoforo Piochi (c.1600-c.1675)

Canto

Alto

Tenore

5

9

13

Ricercare 3

17

21

25

29

Ricercare 3

34

38

Il Terzo Libro di Ricercari a trè voci

Ricercare 4

Cristoforo Piochi (c.1600-c.1675)

Canto

Alto

Tenore

6

11

16

Ricercare 4

21

25

29

33

Ricercare 4

37

41

45

49

Il Terzo Libro di Ricercari a trè voci

Ricercare 5

Cristoforo Piochi (c.1600-c.1675)

Canto

Alto

Tenore

4

7

10

Ricercare 5

13

16

19

22

Ricercare 5

25

28

31

34

Ricercare 5

37

Ricercare 6

Cristoforo Piochi (c.1600-c.1675)

Canto

Alto

Tenore

6

11

16

Ricercare 6

21

26

32

37

Ricercare 6

42

46

50

Il Terzo Libro di Ricercari a trè voci

Ricercare 7

Cristoforo Piochi (c.1600-c.1675)

Canto

Alto

Tenore

4

8

12

Ricercare 7

16

20

23

27

Ricercare 7

30

33

37

Il Terzo Libro di Ricercari a trè voci

Ricercare 8

Cristoforo Piochi (c.1600-c.1675)

Canto

Alto

Tenore

6

11

16

Ricercare 8

21

26

31

36

Ricercare 8

41

Il Terzo Libro di Ricercari a trè voci

Ricercare 9

Cristoforo Piochi (c.1600-c.1675)

Canto

Alto

Tenore

6

11

16

Ricercare 9

21

26

30

35

Ricercare 9

40

45

49

Il Terzo Libro di Ricercari a trè voci

Ricercare 10

Cristoforo Piochi (c.1600-c.1675)

Canto

Alto

Tenore

6

11

16

Ricercare 10

21

26

31

36

Ricercare 10

41

Il Terzo Libro di Ricercari a trè voci

Ricercare 11

Cristoforo Piochi (c.1600-c.1675)

Ricercare 11

16

20

24

28

Ricercare 11

31

34

37

40

Il Terzo Libro di Ricercari a trè voci

Ricercare 12

Cristoforo Piochi (c.1600-c.1675)

Canto

Alto

Tenore

6

10

15

Ricercare 12

20

25

29

33

Ricercare 12

37

41

Il Terzo Libro di Ricercari a trè voci

Ricercare 13

Cristoforo Piochi (c.1600-c.1675)

Canto

Alto

Tenore

6

11

16

Ricercare 13

21

26

31

36

Ricercare 13

41

46

51

Il Terzo Libro di Ricercari a trè voci

Ricercare 14

Cristoforo Piochi (c.1600-c.1675)

Canto

Alto

Tenore

6

11

16

Ricercare 14

21

26

31

36

Ricercare 14

41

46

Il Terzo Libro di Ricercari a trè voci

Ricercare 15

Cristoforo Piochi (c.1600-c.1675)

Canto

Alto

Tenore

5

9

14

Ricercare 15

19

24

28

32

Ricercare 15

36

41

46

50

Il Terzo Libro di Ricercari a trè voci

Ricercare 16

Cristoforo Piochi (c.1600-c.1675)

Canto

Alto

Tenore

6

11

16

Ricercare 16

21

27

32

38

Ricercare 16

43

48

52

56

Il Terzo Libro di Ricercari a trè voci

Ricercare 17

Cristoforo Piochi (c.1600-c.1675)

Canto

Alto

Tenore

5

9

13

Ricercare 17

17

21

26

30

Ricercare 17

34

38

42

46

Ricercare 17

51

Ricercare 1

Cristoforo Piochi (c.1600-c.1675)

1

5

9

12

15

19

23

27

Canto

30

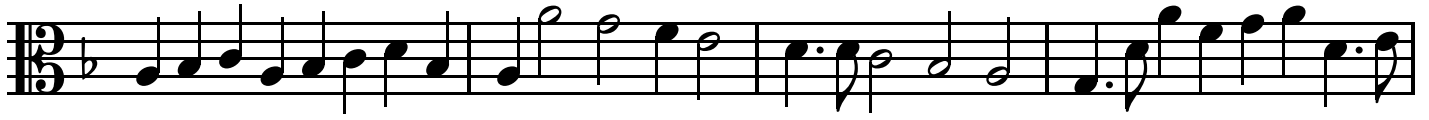

34

37

40

Ricercare 2

Cristoforo Piochi (c.1600-c.1675)

1

6

11

15

19

24

29

33

Canto

38

42

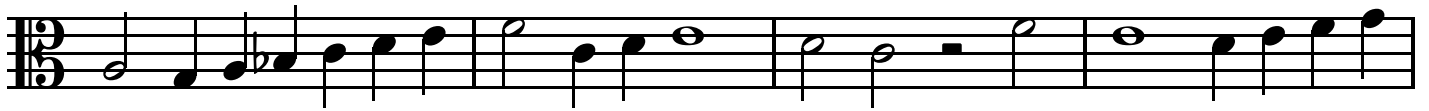

46

50

54

Ricercare 3

Cristoforo Piochi (c.1600-c.1675)

1

5

10

14

18

22

26

30

Ricercare 4

Cristoforo Piochi (c.1600-c.1675)

5

9

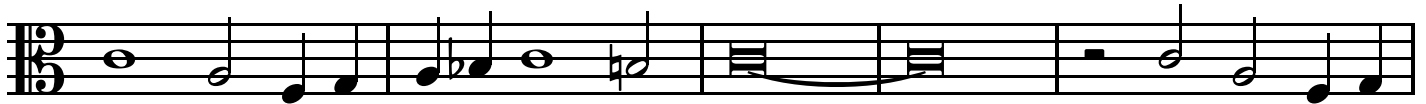

14

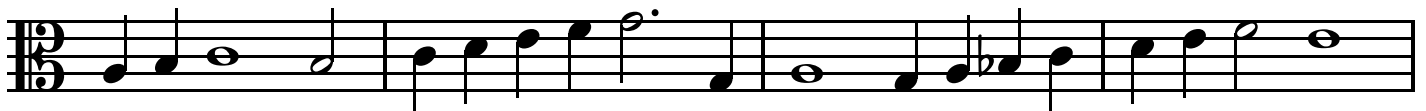

18

22

26

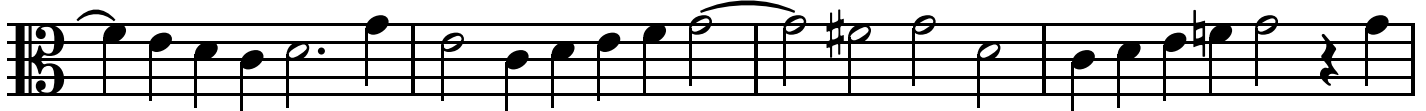

30

Canto

34

38

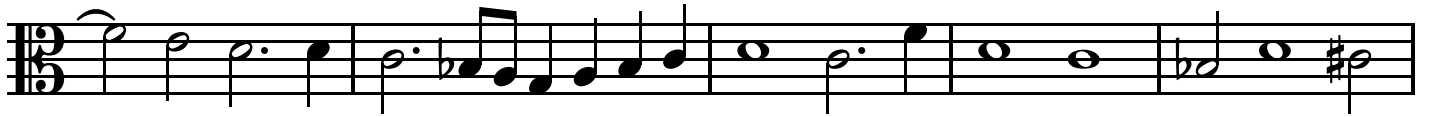

43

47

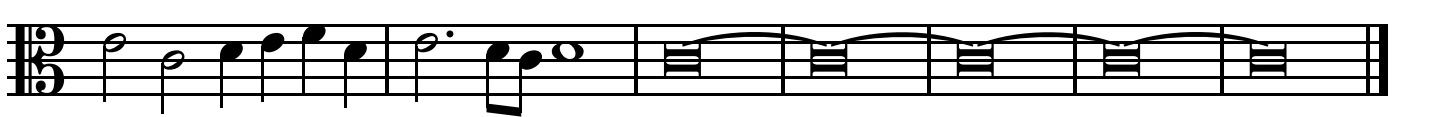

Ricercare 5

Cristoforo Piochi (c.1600-c.1675)

4

7

10

13

16

19

22

Ricercare 6

Cristoforo Piochi (c.1600-c.1675)

5

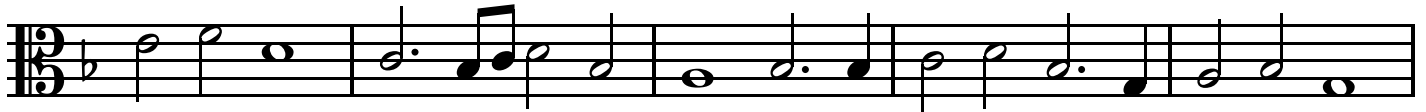

10

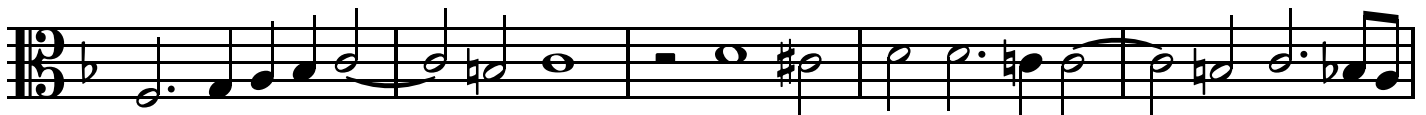

15

20

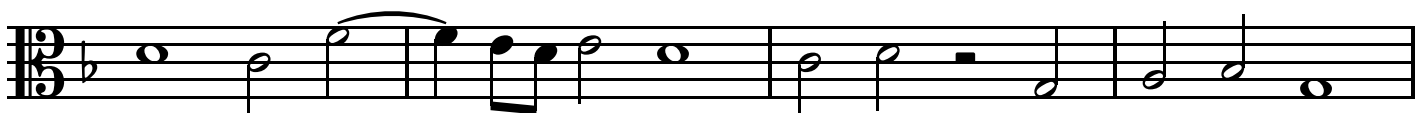

24

28

33

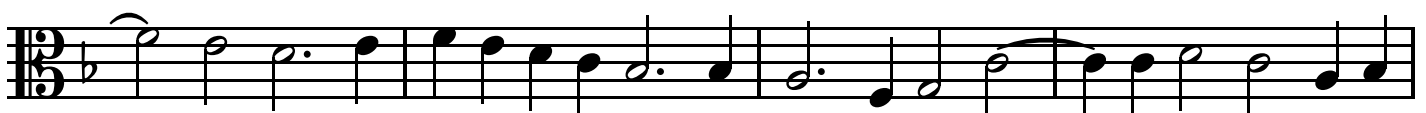

Ricercare 7

Cristoforo Piochi (c.1600-c.1675)

1

5

9

12

16

20

23

26

Ricercare 8

Cristoforo Piochi (c.1600-c.1675)

5

10

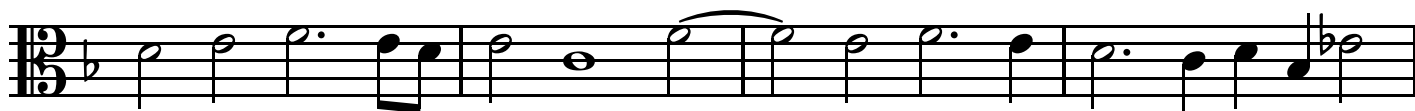

14

18

23

28

32

Canto

36

40

44

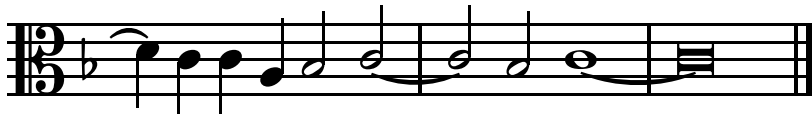

Ricercare 9

Cristoforo Piochi (c.1600-c.1675)

1

6

11

16

21

26

31

35

Canto

37

41

Ricercare 11

Cristoforo Piochi (c.1600-c.1675)

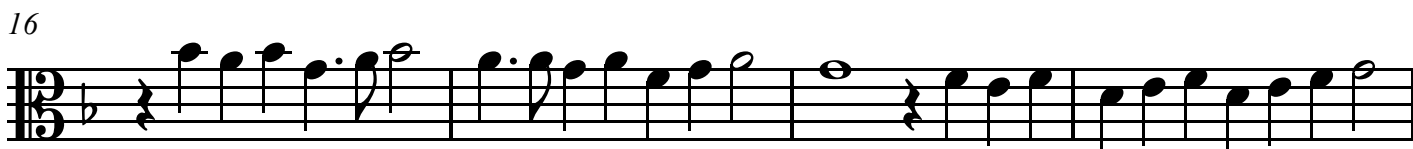

Canto

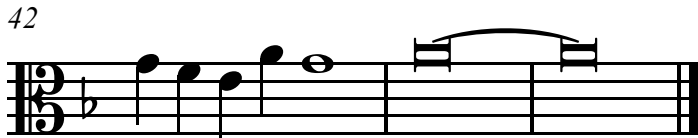
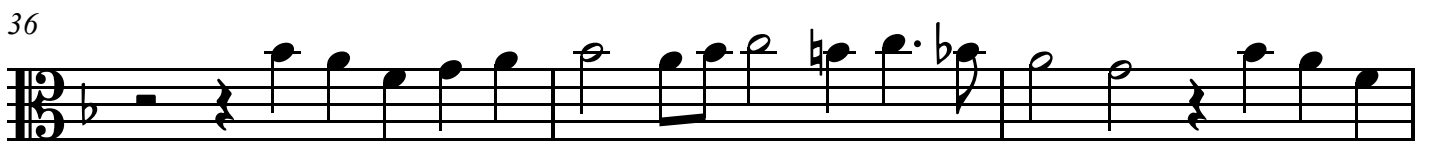

Ricercare 12

Cristoforo Piochi (c.1600-c.1675)

1

6

10

15

19

24

28

32

Canto

36

40

Ricercare 13

Cristoforo Piochi (c.1600-c.1675)

1

6

11

16

20

25

30

35

Ricercare 14

Cristoforo Piochi (c.1600-c.1675)

5

10

14

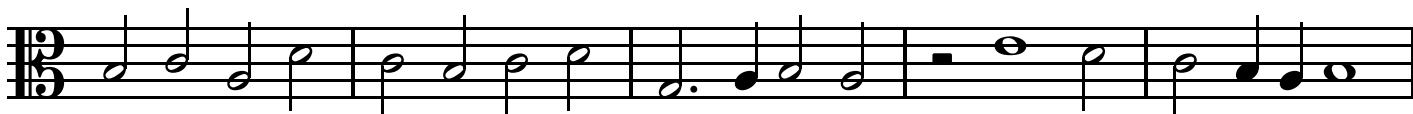

19

24

28

32

Ricercare 15

Cristoforo Piochi (c.1600-c.1675)

3

7

11

15

20

25

29

33

Canto

37

41

45

49

52

Ricercare 16

Cristoforo Piochi (c.1600-c.1675)

5

10

15

20

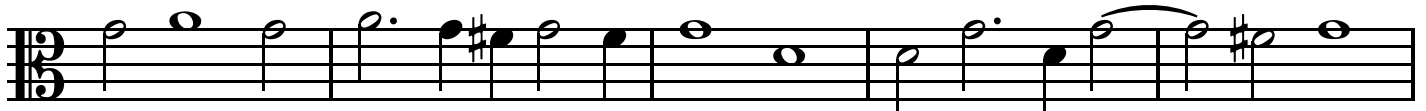

25

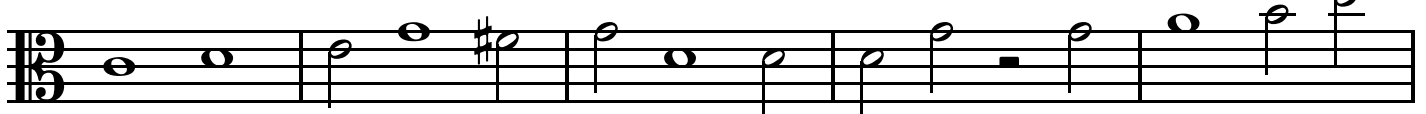

30

35

Canto

40

45

50

54

59

Canto

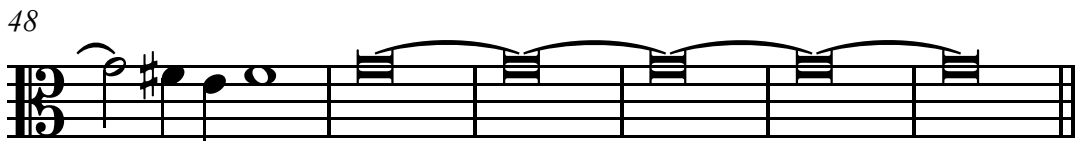
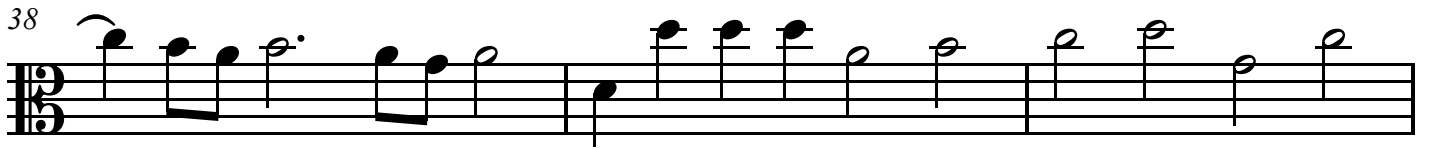
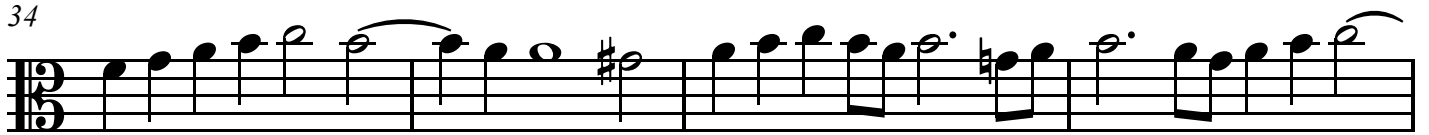

Alto

Il Terzo Libro di Ricercari a trè voci

Ricercare 1

Cristoforo Piochi (c.1600-c.1675)

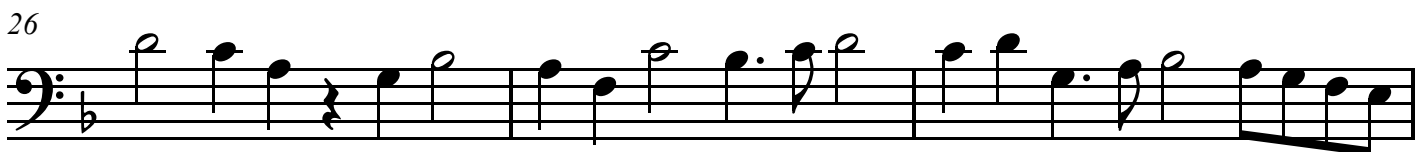
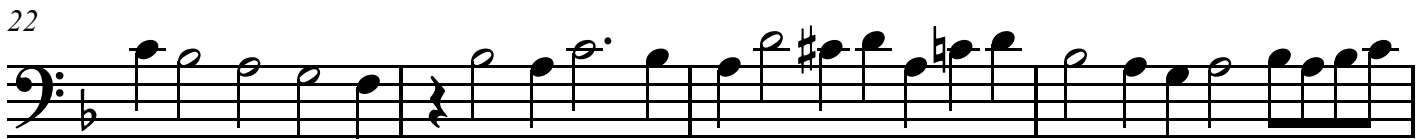
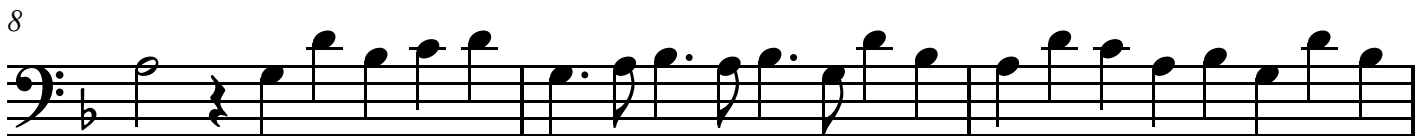
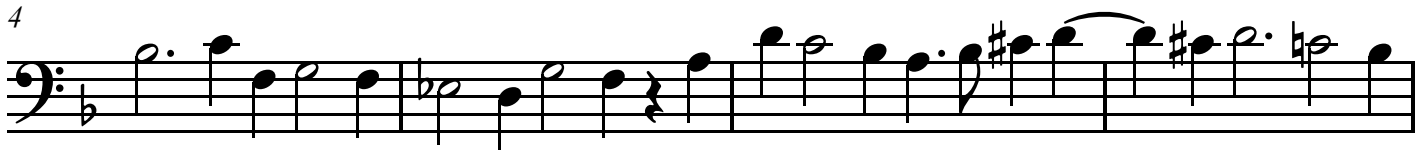

Alto

Il Terzo Libro di Ricercari a trè voci

Ricercare 2

Cristoforo Piochi (c.1600-c.1675)

4

7

11

16

20

24

29

Alto

33

38

42

46

50

54

Alto

Il Terzo Libro di Ricercari a trè voci

Ricercare 3

Cristoforo Piochi (c.1600-c.1675)

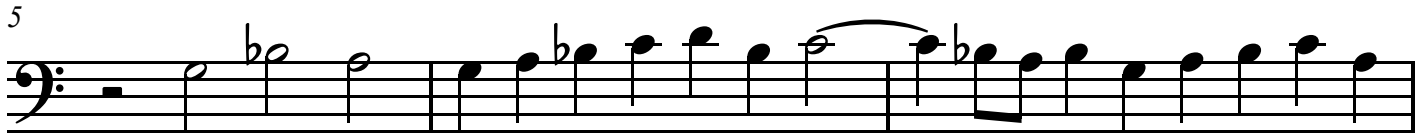

Alto

Il Terzo Libro di Ricercari a trè voci

Ricercare 4

Cristoforo Piochi (c.1600-c.1675)

1

6

10

14

18

23

27

31

Alto

Il Terzo Libro di Ricercari a trè voci

Ricercare 5

Cristoforo Piochi (c.1600-c.1675)

3

6

9

11

14

17

21

Alto

24

27

30

33

35

38

Alto

Il Terzo Libro di Ricercari a trè voci

Ricercare 6

Cristoforo Piochi (c.1600-c.1675)

1

5

10

15

19

23

27

32

Alto

36

40

44

48

52

Alto

Il Terzo Libro di Ricercari a trè voci

Ricercare 8

Cristoforo Piochi (c.1600-c.1675)

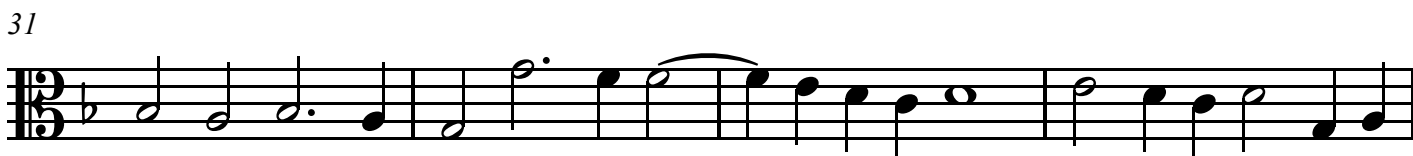
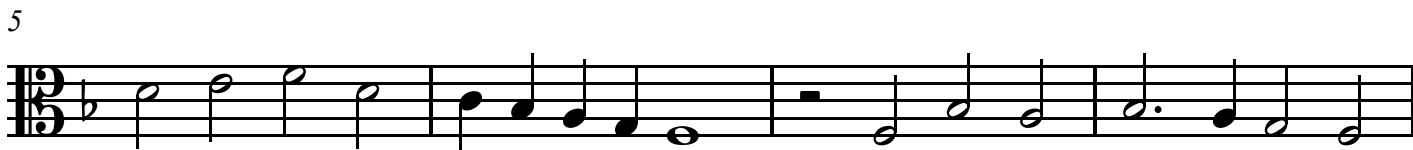

Alto

35

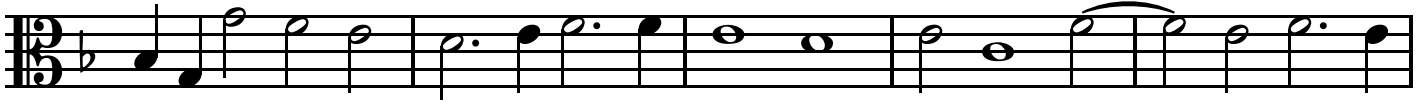

40

44

Alto

Il Terzo Libro di Ricercari a trè voci

Ricercare 9

Cristoforo Piochi (c.1600-c.1675)

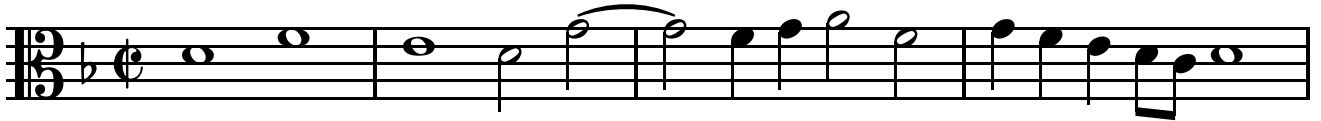

5

10

14

19

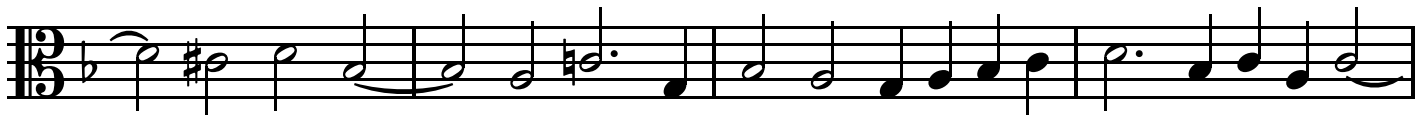

23

28

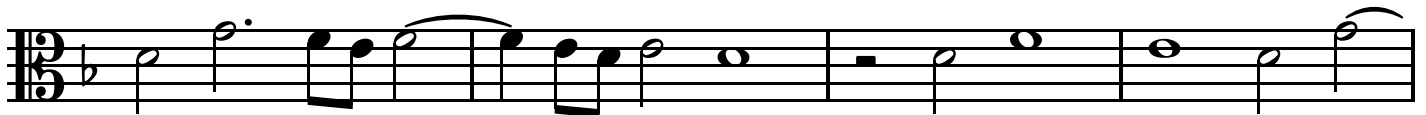

32

Alto

36

42

46

51

Alto

39

43

Alto

Il Terzo Libro di Ricercari a trè voci

Ricercare 11

Cristoforo Piochi (c.1600-c.1675)

4

8

12

15

19

22

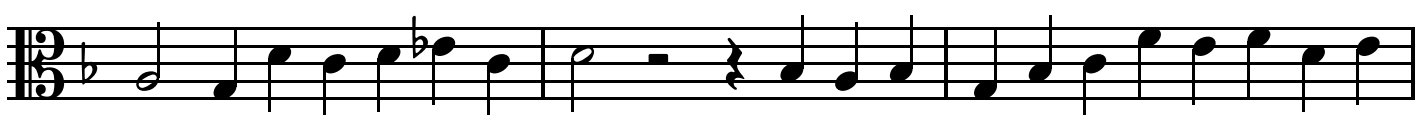

25

Alto

28

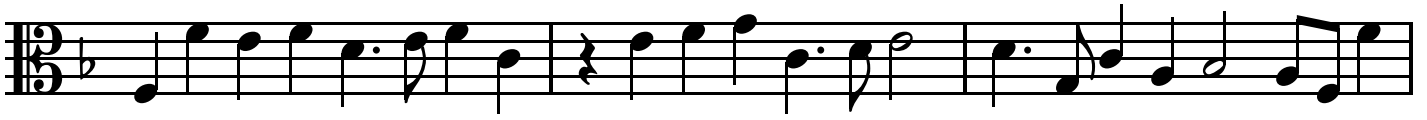

31

35

38

41

Alto

Il Terzo Libro di Ricercari a trè voci

Ricercare 12

Cristoforo Piochi (c.1600-c.1675)

3

7

12

16

20

24

28

32

Alto

36

40

Alto

Il Terzo Libro di Ricercari a trè voci

Ricercare 13

Cristoforo Piochi (c.1600-c.1675)

3

7

12

16

20

24

28

33

Alto

37

41

45

49

Alto

Il Terzo Libro di Ricercari a trè voci

Ricercare 14

Cristoforo Piochi (c.1600-c.1675)

2

6

11

15

20

24

28

32

Alto

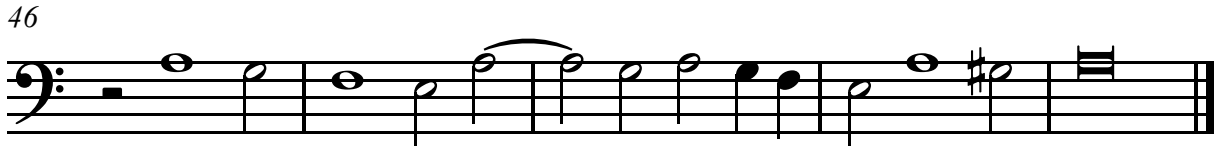
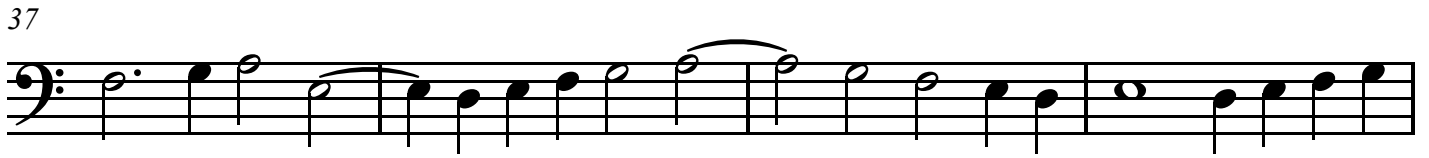

Alto

Il Terzo Libro di Ricercari a trè voci

Ricercare 15

Cristoforo Piochi (c.1600-c.1675)

1

5

9

13

18

22

26

30

Alto

Il Terzo Libro di Ricercari a trè voci

Ricercare 16

Cristoforo Piochi (c.1600-c.1675)

4

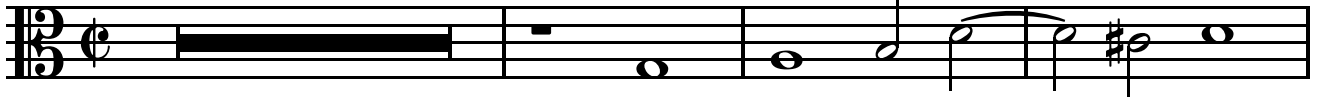

8

13

18

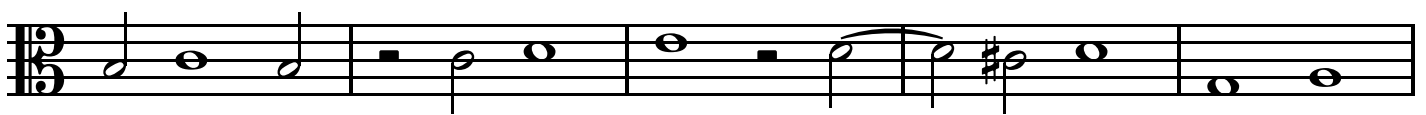

23

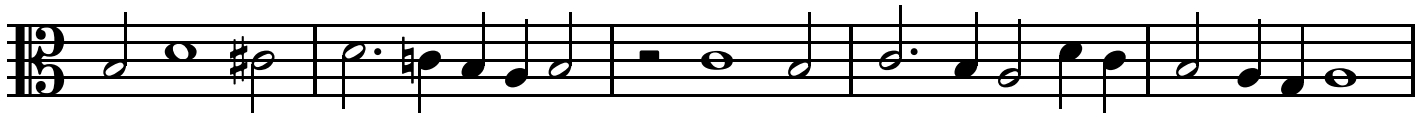

28

33

38

Alto

43

48

53

57

Alto

Il Terzo Libro di Ricercari a trè voci

Ricercare 17

Cristoforo Piochi (c.1600-c.1675)

1

5

9

13

17

21

25

29

Tenore

Il Terzo Libro di Ricercari a trè voci

Ricercare 1

Cristoforo Piochi (c.1600-c.1675)

2

5

8

12

16

20

24

28

Tenore

Il Terzo Libro di Ricercari a trè voci

Ricercare 2

Cristoforo Piochi (c.1600-c.1675)

3

7

12

17

21

26

31

36

Tenore

Il Terzo Libro di Ricercari a trè voci

Ricercare 3

Cristoforo Piochi (c.1600-c.1675)

2

6

10

14

18

22

26

30

Tenore

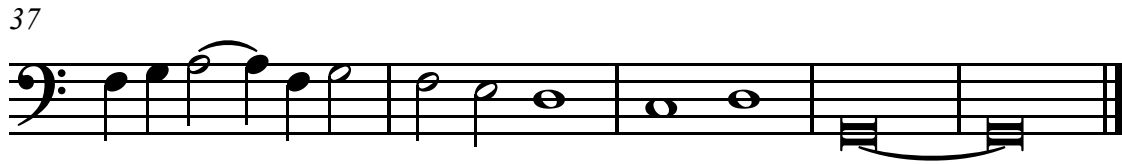

Tenore

Il Terzo Libro di Ricercari a trè voci

Ricercare 4

Cristoforo Piochi (c.1600-c.1675)

3 1

8

12

17

21

25

29

33

Tenore

Il Terzo Libro di Ricercari a trè voci

Ricercare 5

Cristoforo Piochi (c.1600-c.1675)

1

4

7

10

13

16

19

22

Tenore

25

Tenore

Il Terzo Libro di Ricercari a trè voci

Ricercare 6

Cristoforo Piochi (c.1600-c.1675)

2

6

11

16

21

26

31

36

Tenore

41

46

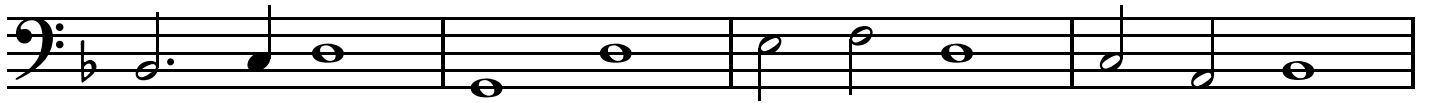

50

Tenore

Il Terzo Libro di Ricercari a trè voci

Ricercare 7

Cristoforo Piochi (c.1600-c.1675)

5

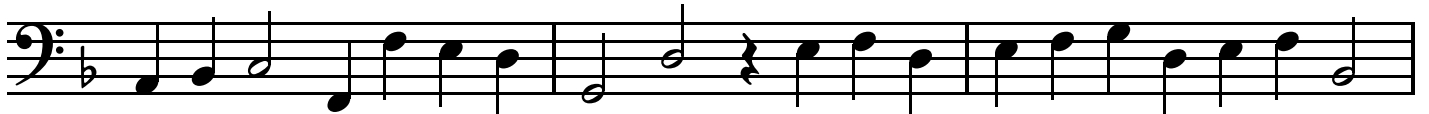

8

11

14

18

21

24

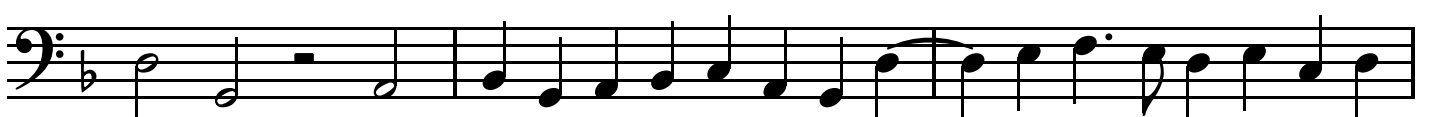

Tenore

27

31

34

37

Tenore

Il Terzo Libro di Ricercari a trè voci

Ricercare 8

Cristoforo Piochi (c.1600-c.1675)

2

6

11

16

21

26

31

36

Tenore

41

Tenore

Il Terzo Libro di Ricercari a trè voci

Ricercare 9

Cristoforo Piochi (c.1600-c.1675)

3

7

12

17

22

27

32

37

Tenore

42

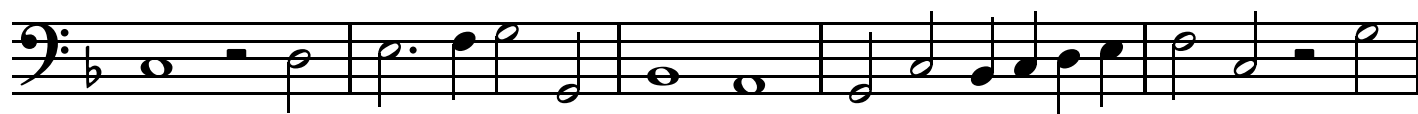

47

Tenore

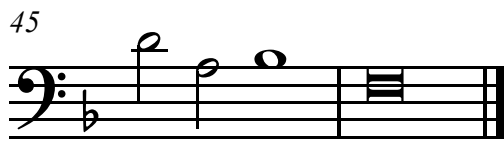
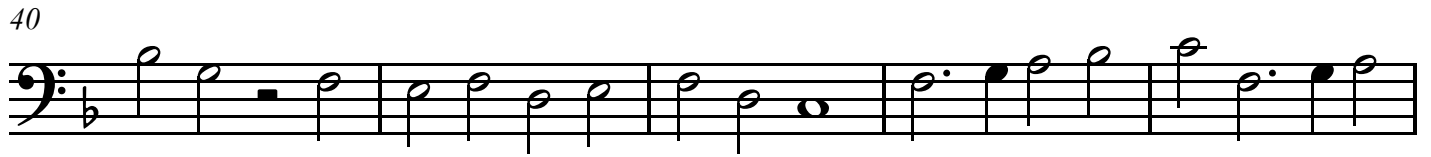
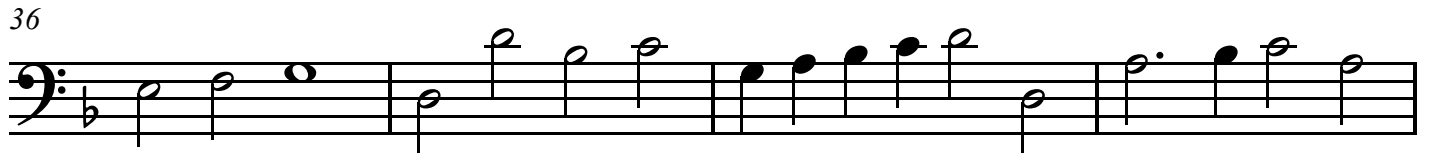

Tenore

Il Terzo Libro di Ricercari a trè voci

Ricercare 11

Cristoforo Piochi (c.1600-c.1675)

1

5

9

13

17

21

24

27

Tenore

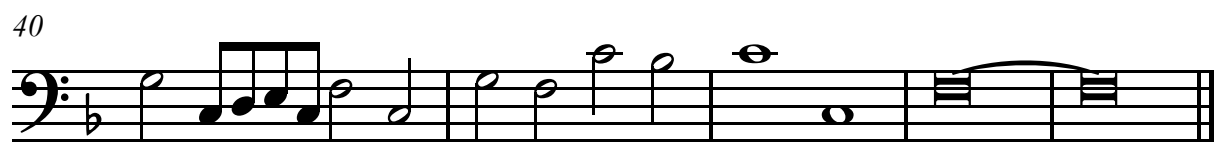
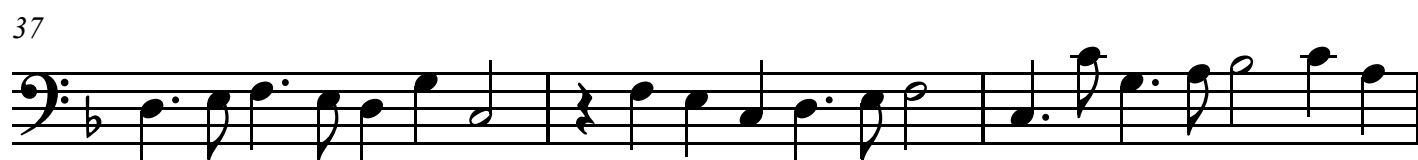

Tenore

36

40

Tenore

Il Terzo Libro di Ricercari a trè voci

Ricercare 13

Cristoforo Piochi (c.1600-c.1675)

5

10

14

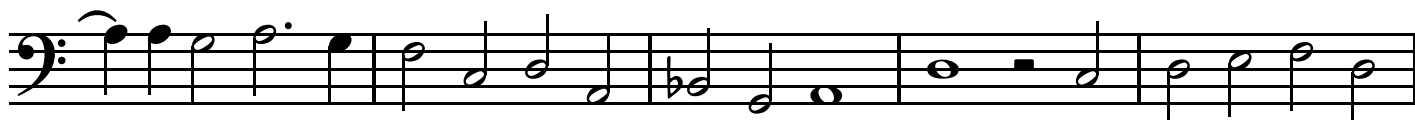

19

24

29

34

Tenore

Il Terzo Libro di Ricercari a trè voci

Ricercare 15

Cristoforo Piochi (c.1600-c.1675)

5

9

14

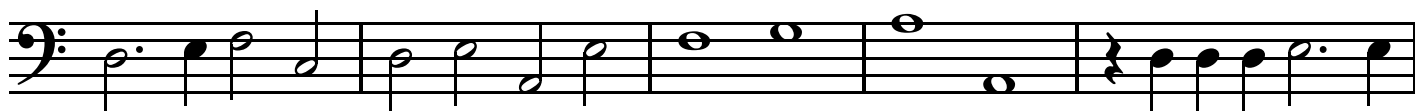

19

23

28

32

Tenore

37

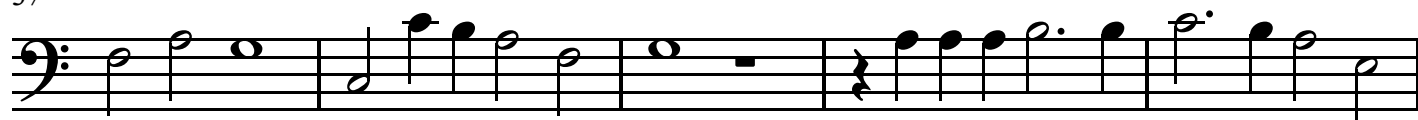

42

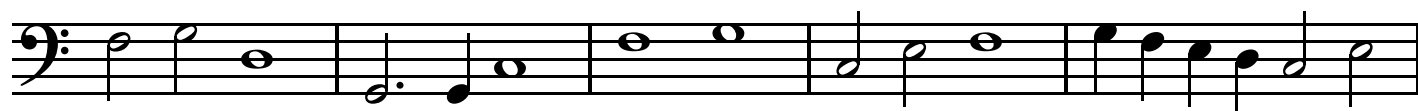

47

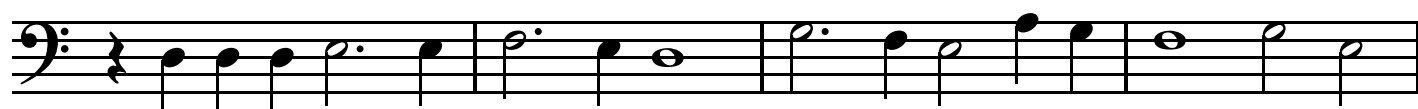

51

Tenore

Il Terzo Libro di Ricercari a trè voci

Ricercare 16

Cristoforo Piochi (c.1600-c.1675)

1

6

11

16

21

26

31

36

Tenore

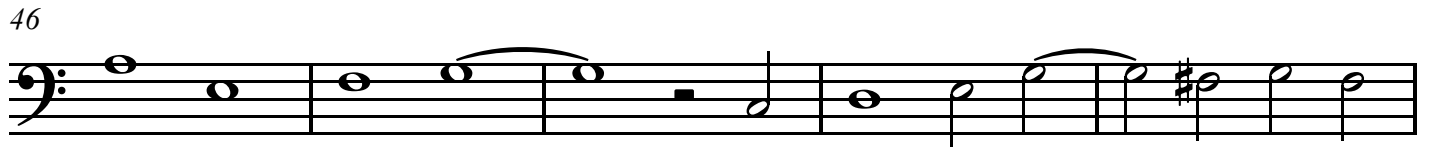
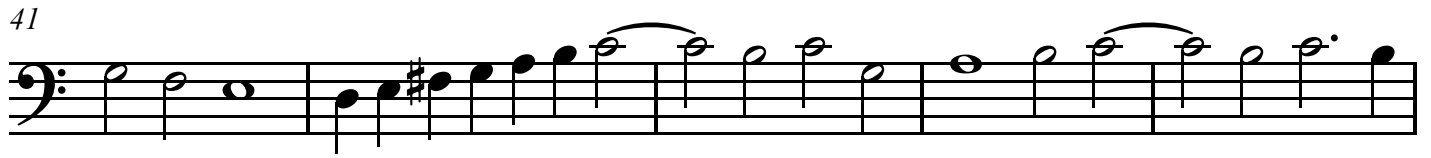

Tenore

Il Terzo Libro di Ricercari a trè voci

Ricercare 17

Cristoforo Piochi (c.1600-c.1675)

2

6

10

14

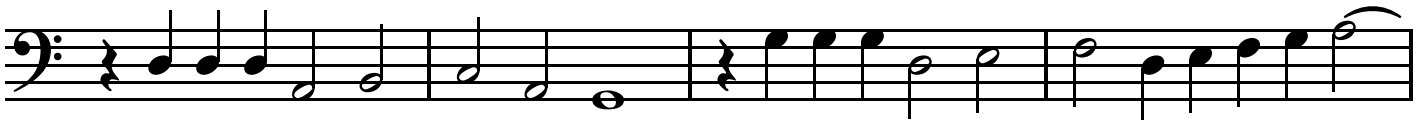

18

23

27

31

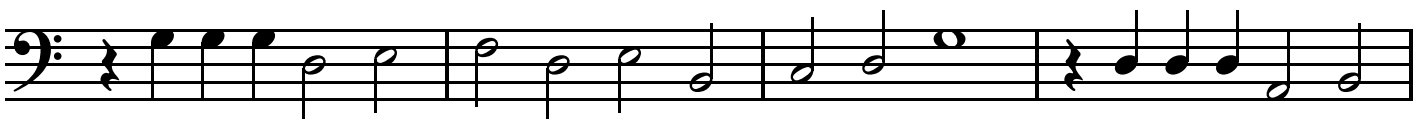

Tenore

35

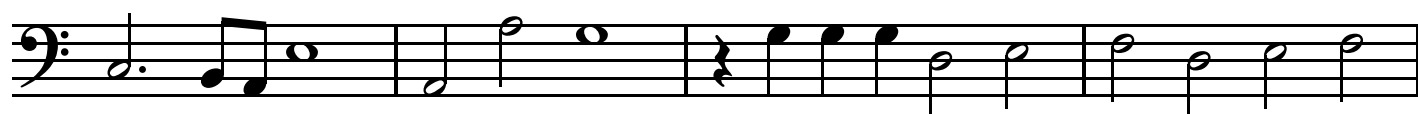

39

43

48

