

John Okeover

Three-part Fantasias

Arranged for treble, treble and tenor viols

Dick Yates
March 2026

Contents

| | |
|-------------------------|----|
| Fantasia 1 | 1 |
| Fantasia 2 | 6 |
| Fantasia 3 | 11 |
| Fantasia 4 | 17 |
| Fantasia 5 | 26 |
| Fantasia 6 | 35 |
| Fantasia 7 | 44 |
| Fantasia 8 | 53 |

Three-part Fantasias

Fantasia 1

John Okeover (1590-1663)

Treble 1

Treble 2

Tenor

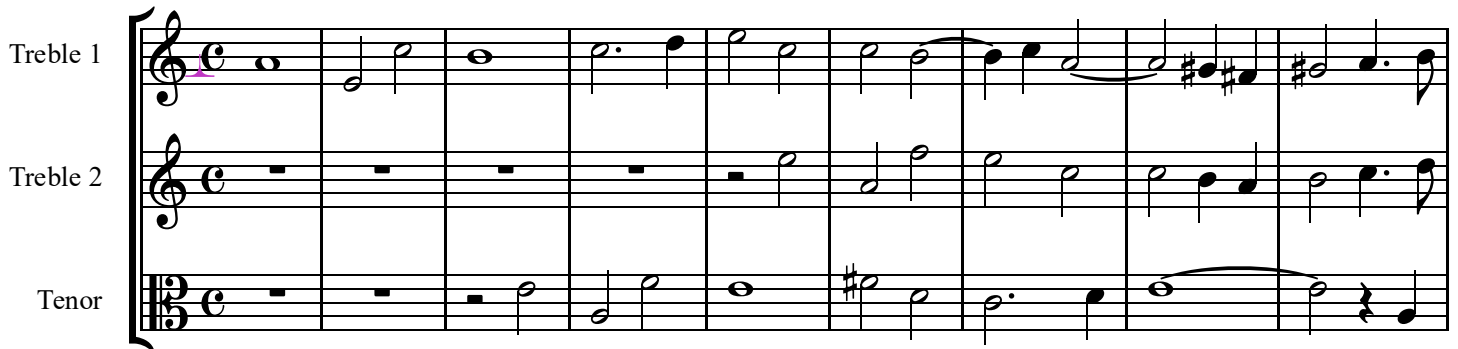

10

19

28

Fantasia 1

34

Fantasia 1

John Okeover (1590-1663)

Fantasia 1

John Okeover (1590-1663)

4

10

17

24

29

34

Three-part Fantasias

Fantasia 2

John Okeover (1590-1663)

Treble 1

Treble 2

Tenor

7

14

21

Fantasia 2

28

36

42

Fantasia 2

John Okeover (1590-1663)

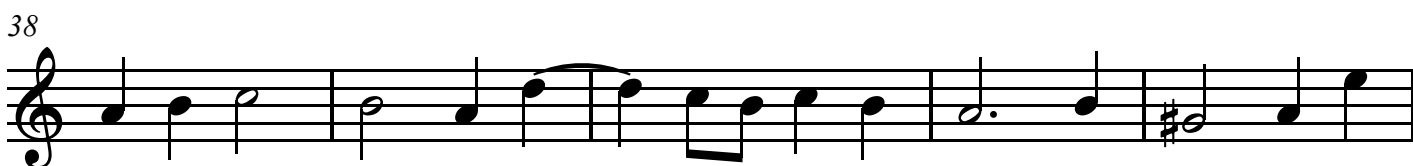
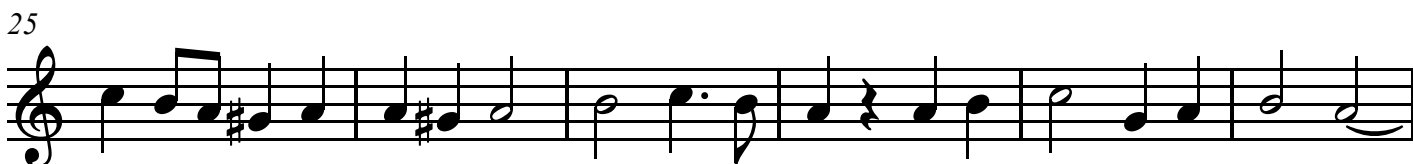
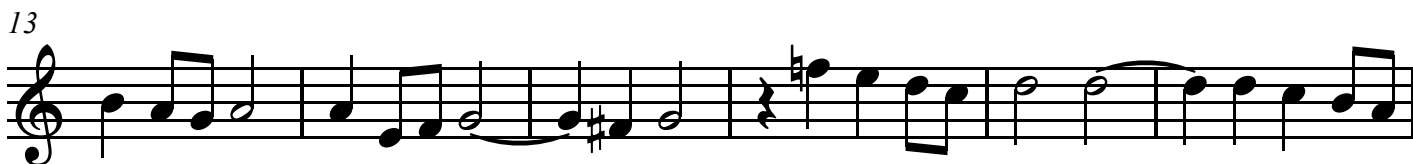

Fantasia 2

John Okeover (1590-1663)

1

7

13

20

26

33

38

43

Tenor

Three-part Fantasias

Fantasia 2

John Okeover (1590-1663)

4

9

15

22

29

36

42

Three-part Fantasias

Fantasia 3

John Okeover (1590-1663)

Treble 1

Treble 2

Tenor

9

17

25

Fantasia 3

31

37

41

45

Fantasia 3

John Okeover (1590-1663)

2

7

15

22

28

33

39

44

Fantasia 3

John Okeover (1590-1663)

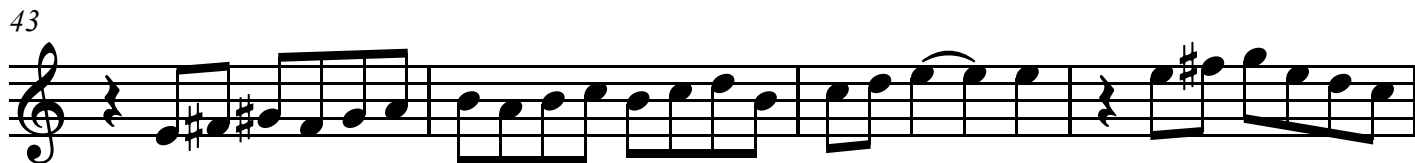
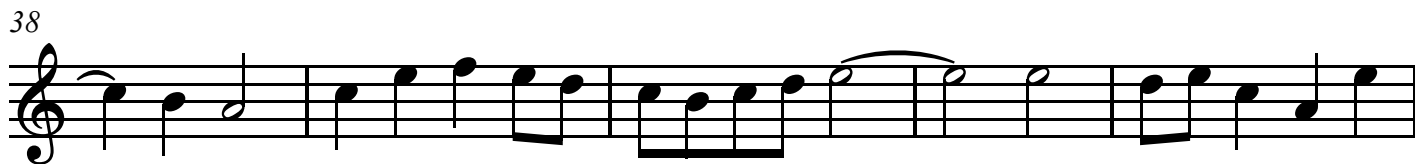
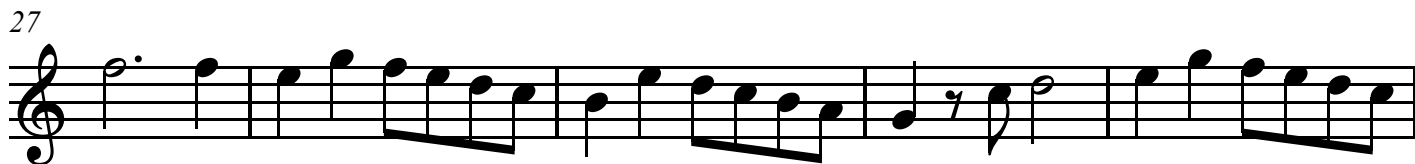
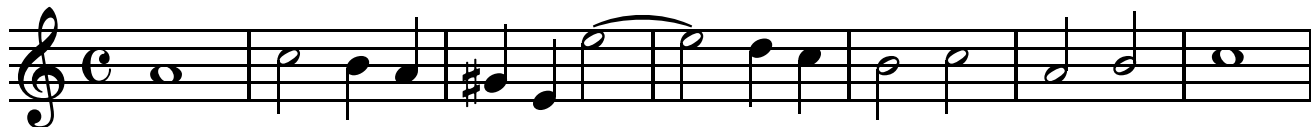

Treble 2

47

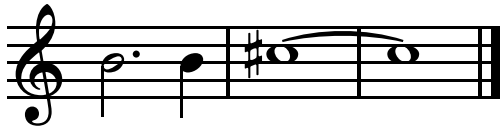

Tenor

Three-part Fantasias

Fantasia 3

John Okeover (1590-1663)

4

10

18

26

32

1

38

42

45

Three-part Fantasias

Fantasia 4

John Okeover (1590-1663)

Treble 1

Treble 2

Tenor

8

15

22

Fantasia 4

27

32

37

43

Fantasia 4

47

Fantasia 4

John Okeover (1590-1663)

3

8

14

20

26

30

34

39

Treble 1

Fantasia 4

John Okeover (1590-1663)

6

11

17

23

28

32

37

42

Tenor

43

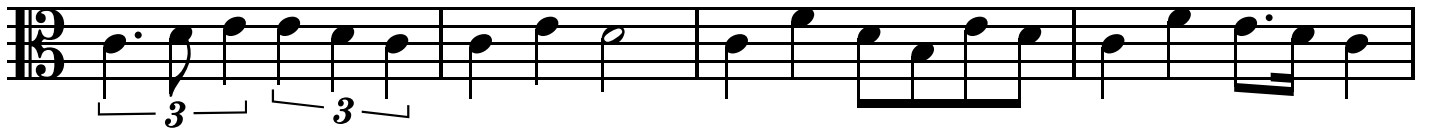

47

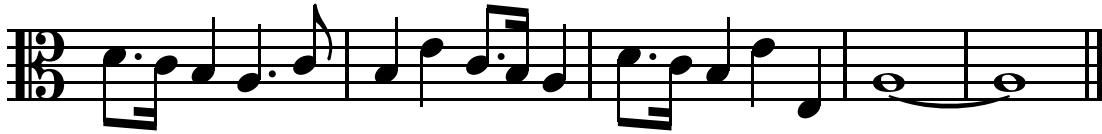

Three-part Fantasias

Fantasia 5

John Okeover (1590-1663)

Treble 1

Treble 2

Tenor

8

16

24

Fantasia 5

31

38

43

49

Fantasia 5

54

Fantasia 5

John Okeover (1590-1663)

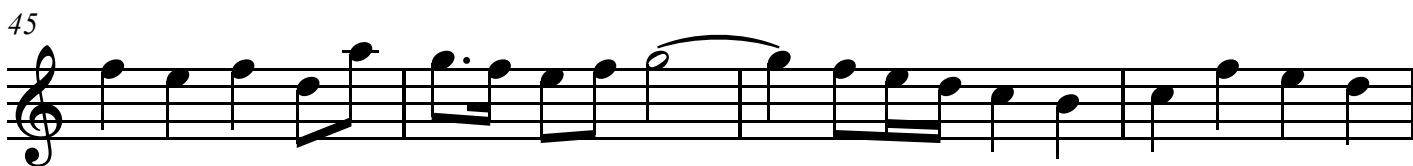
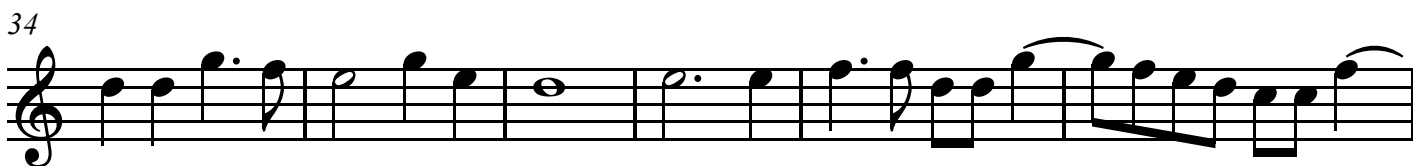
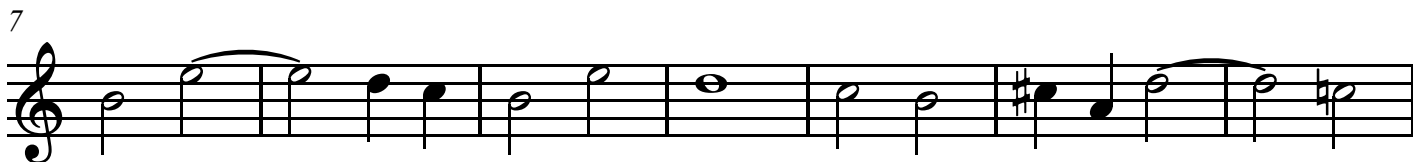

Treble 1

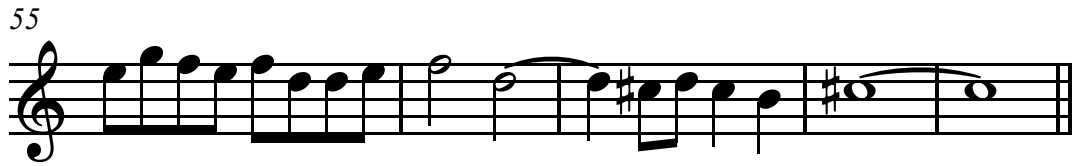
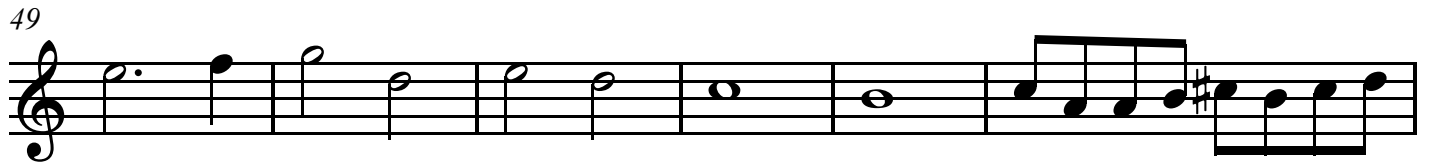

Fantasia 5

John Okeover (1590-1663)

2

7

14

21

28

34

40

45

Treble 2

51

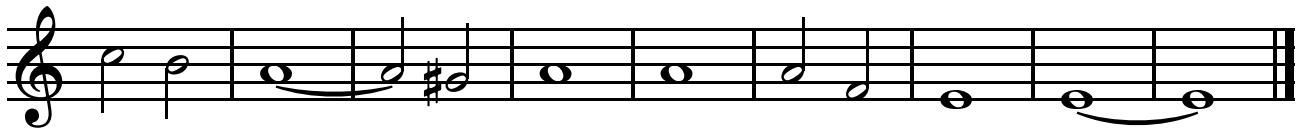

Tenor

Three-part Fantasias

Fantasia 5

John Okeover (1590-1663)

6

12

20

4

30

36

41

46

50

Three-part Fantasias

Fantasia 6

John Okeover (1590-1663)

Treble 1

Treble 2

Tenor

9

18

27

Fantasia 6

34

39

44

50

Fantasia 6

56

63

70

Fantasia 6

John Okeover (1590-1663)

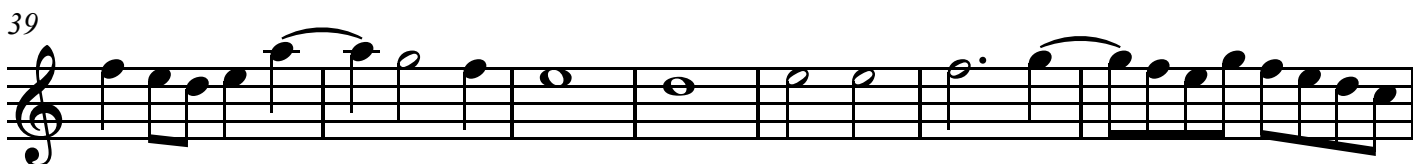
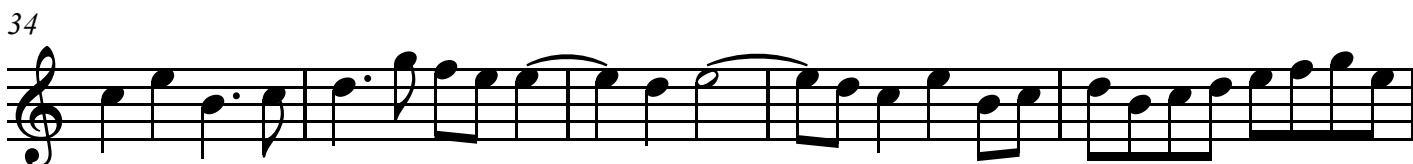

Treble 1

Fantasia 6

John Okeover (1590-1663)

3

9

17

24

30

36

41

46

Treble 2

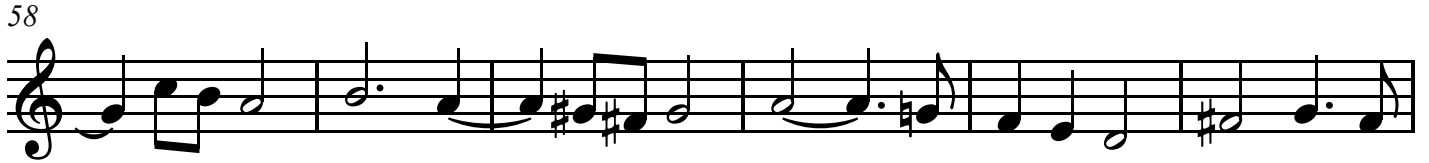

Tenor

Three-part Fantasias

Fantasia 6

John Okeover (1590-1663)

9

14

5

25

2

32

37

2

42

46

1

52

2

Tenor

59

3

67

72

Three-part Fantasias

Fantasia 7

John Okeover (1590-1663)

Treble 1

Treble 2

Tenor

10

18

26

Fantasia 7

35

43

52

63

Fantasia 7

71

76

81

Treble 1

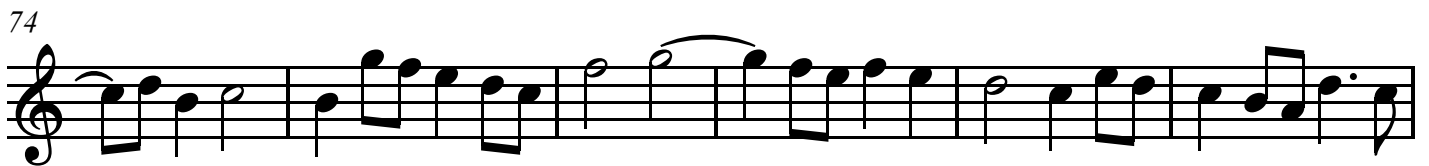

Treble 2

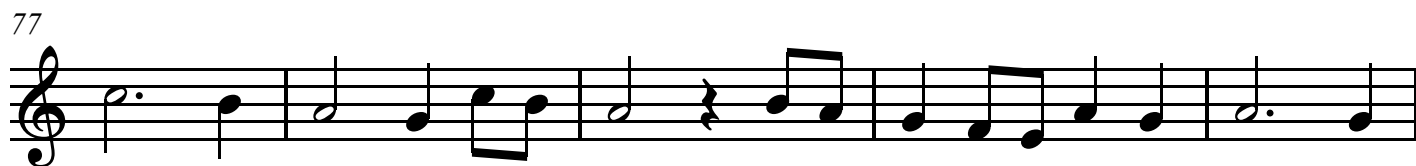
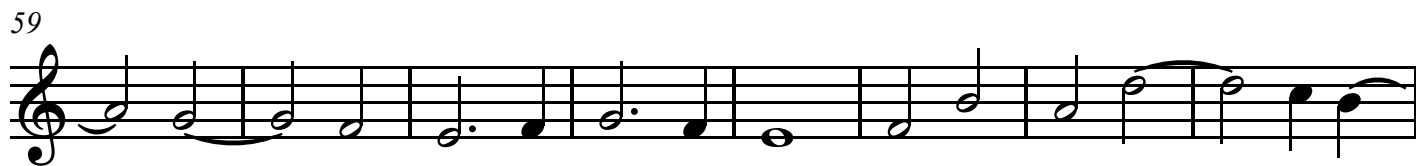

Tenor

Three-part Fantasias

Fantasia 7

John Okeover (1590-1663)

7

13

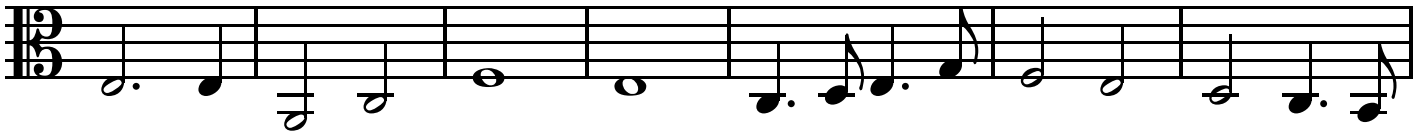

20

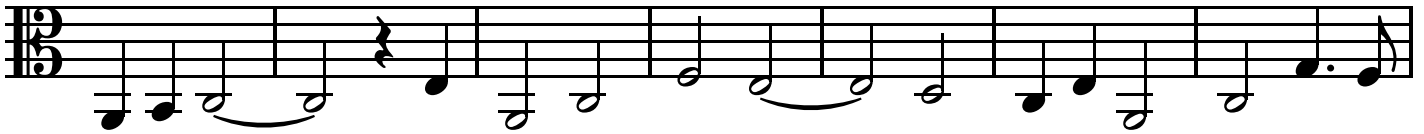

27

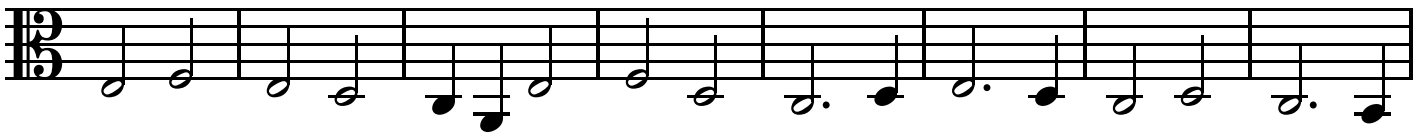

35

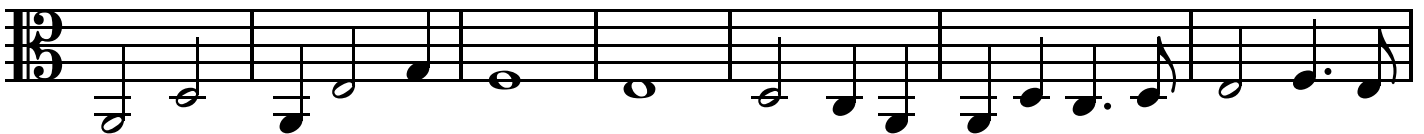

42

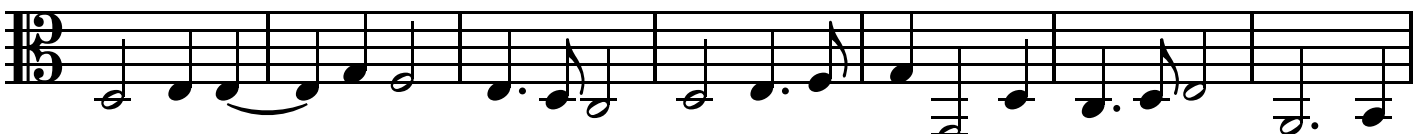

49

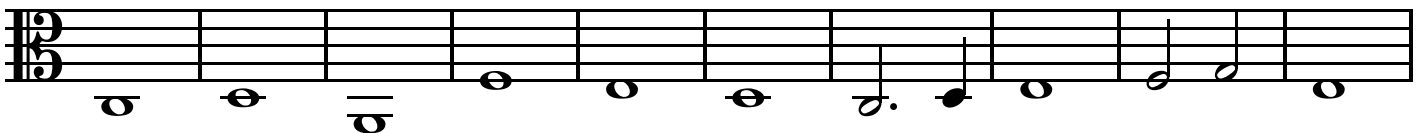

59

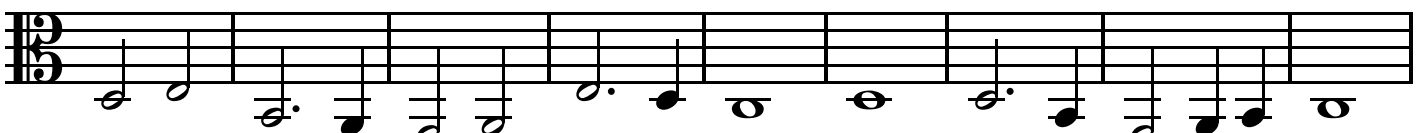

Tenor

68

75

81

Three-part Fantasias

Fantasia 8

John Okeover (1590-1663)

Treble 1

Treble 2

Tenor

10

19

26

Fantasia 8

32

37

42

47

Fantasia 8

52

Fantasia 8

John Okeover (1590-1663)

3

9

16

23

29

34

38

42

Treble 1

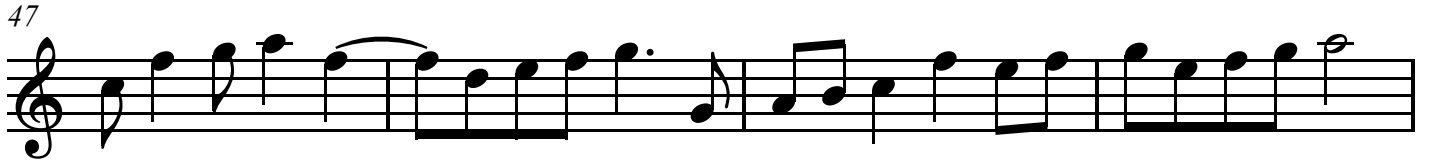

Fantasia 8

John Okeover (1590-1663)

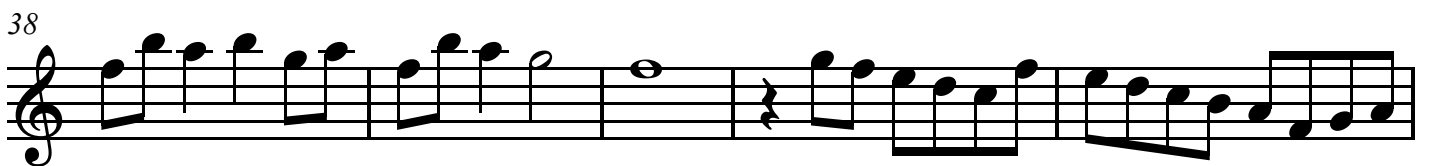
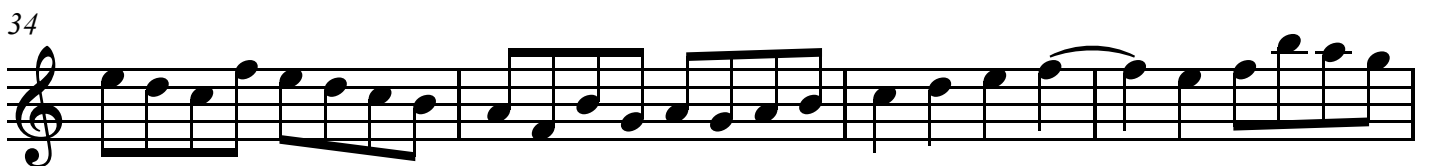
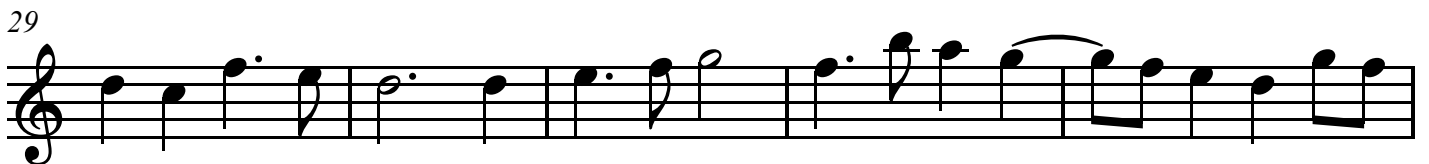
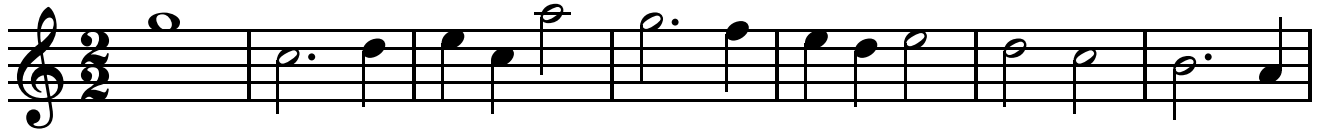

Treble 2

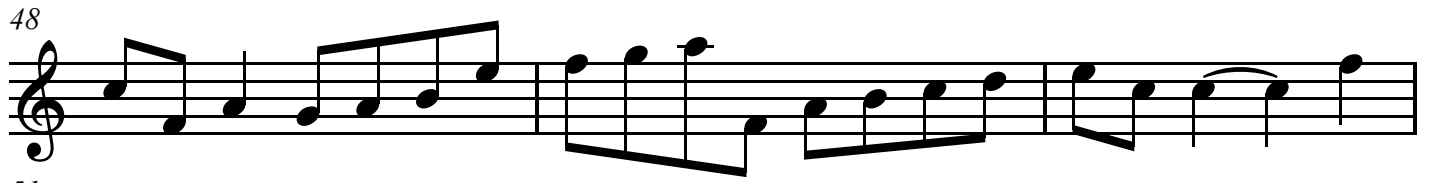

Tenor

47

52
