

Johannes Ockeghem

Missa Fors Seulement

Arranged for treble, tenor, tenor,
bass and bass viols

Dick Yates
April 2025

Contents

SCORE

Kyrie	1
Gloria	4
Credo.....	11

PARTS

Cantus	22
Contratenor	28
Tenor	35
Bass 1	40
Bass 2	49

Kyrie

Johannes Ockeghem (c.1410-1497)

53

61

69

Gloria

Johannes Ockeghem (c.1410-1497)

20

26

31

36

42

47

53

63

72

80

88

96

104

112

120

127

133

Credo

Johannes Ockeghem (c.1410-1497)

19

25

31

37

43

48

53

59

65

72

80

89

99

108

117

127

135

143

151

160

168

176

184

193

Kyrie

Johannes Ockeghem (c.1410-1497)

1

8

13

18

23

28

33

40

45

54

59

64

2

3

3

3

5

Cantus

Gloria

Johannes Ockeghem (c.1410-1497)

6

10

14

18

22

28

29

32

33

38

41

47

47

Credo

Johannes Ockeghem (c.1410-1497)

6
10
14
22
29
32
38
40
47
48
52

2
3
6
2
2
3
1

Cantus

Credo

55

5

64

68

83

13

3

91

99

103

109

113

121

127

132

138

3

Contratenor

Missa Fors Seulement

Kyrie

Johannes Ockeghem (c.1410-1497)

7

13

18

23

30

37

42

52

59

66

71

Contratenor

Gloria

48

51

54

61

69

75

80

87

92

96

100

105

110

Contratenor

Gloria

115

120

126

131

135

Contratenor

Credo

Johannes Ockeghem (c.1410-1497)

6

10

14

23

27

33

37

41

45

48

51

54

58

61

65

68

84

89

94

101

108

114

120

126

13

Contratenor

Credo

131

139

146

151

156

170

175

183

188

193

197

Tenor

Missa Fors Seulement

Kyrie

Johannes Ockeghem (c.1410-1497)

10

15

22

29

36

43

51

57

62

67

72

Tenor

Gloria

Johannes Ockeghem (c.1410-1497)

6

10

14

18

21

25

29

33

38

43

48

52

1

Tenor

Gloria

57 **7**

68 **2**

75

81 **12**

98

104 **3**

111 **2**

117 **1 1**

123 **1**

129

134

Tenor

Credo

Johannes Ockeghem (c.1410-1497)

7 3

11 6

21 6

30

36 2

42 1

52 6

62 7

66

102 32

109

4

Missa Fors Seulement

Bass 1

Kyrie

Johannes Ockeghem (c.1410-1497)

7
12
16
20
24
28
32
36
40
44
49
53
57
61

Bass 1

Kyrie

65

69

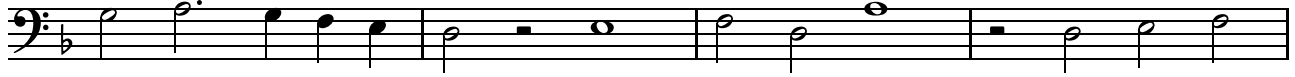

73

Bass 1

Gloria

Johannes Ockeghem (c.1410-1497)

4

7

10

13

17

20

23

26

29

31

33

35

38

Bass 1

Gloria

41

44

47

50

52

55

61

66

70

74

78

82

87

91

95

Bass 1

Gloria

99

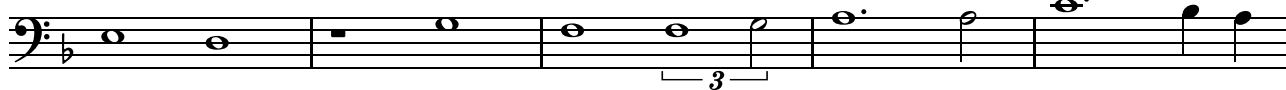

104

108

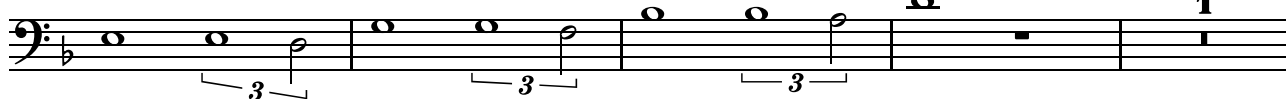

113

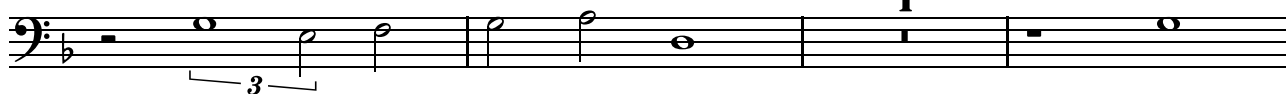

117

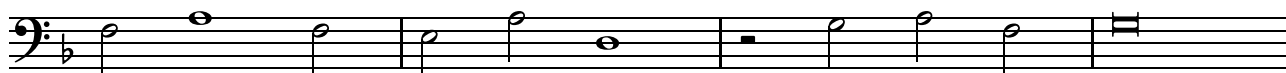

121

125

129

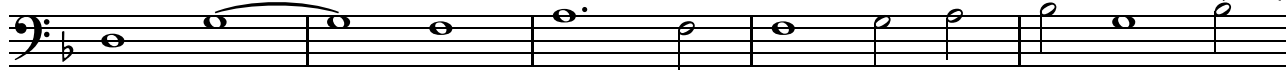

134

Bass 1

Credo

Johannes Ockeghem (c.1410-1497)

2

5

8

4

14

17

19

22

25

2

29

31

34

37

5

44

3

1

47

3

Bass 1

Credo

50

52

57

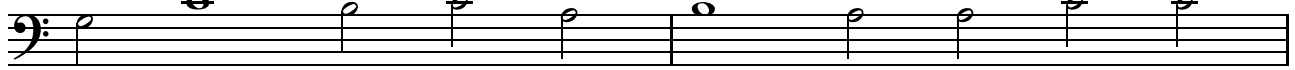

59

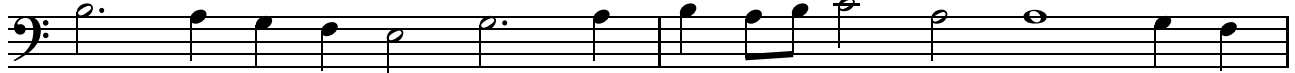

61

64

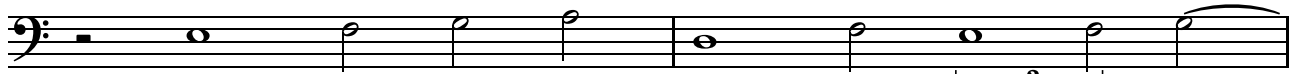

66

68

73

77

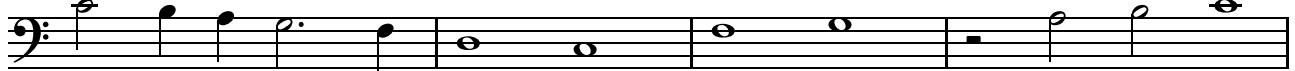

81

96

100

104

108

Missa Fors Seulement

Bass 2

Kyrie

Johannes Ockeghem (c.1410-1497)

15

18

22

27

33

37

41

45

49

53

58

62

66

70

74

Bass 2

Gloria

Johannes Ockeghem (c.1410-1497)

Bass 2

Gloria

42

44

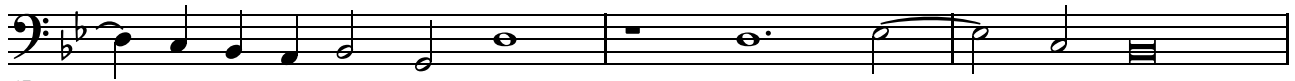

47

50

53

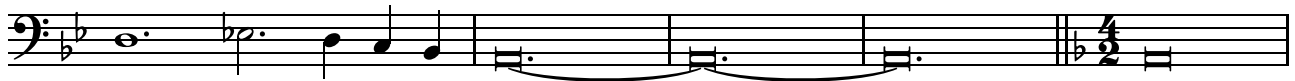

58

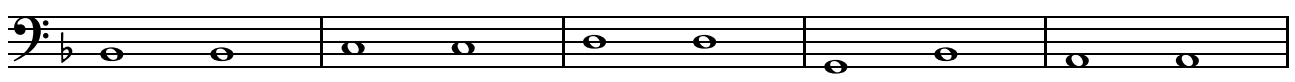

63

67

71

76

81

86

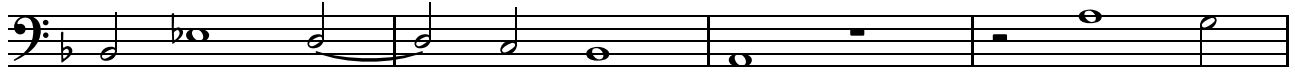

90

94

98

Bass 2

Gloria

103

108

112

116

120

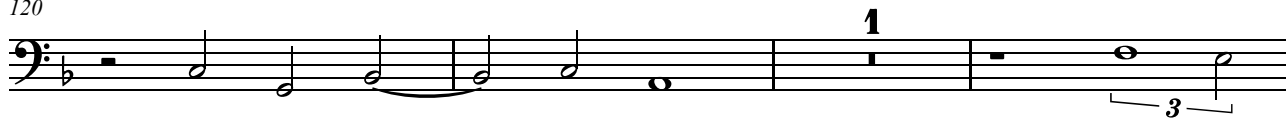

124

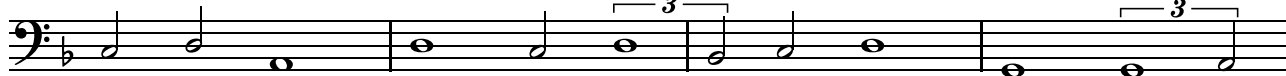

128

131

135

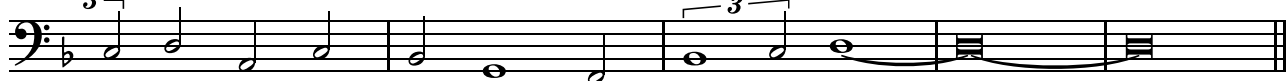

Bass 2

Credo

Johannes Ockeghem (c.1410-1497)

4

8

13

16

18

21

24

27

30

33

36

38

44

Bass 2

Credo

51

54

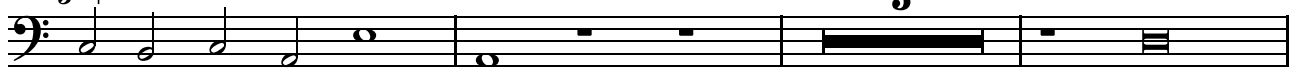

62

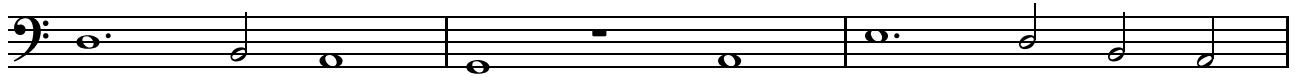

65

67

70

75

78

82

98

103

107

112

117

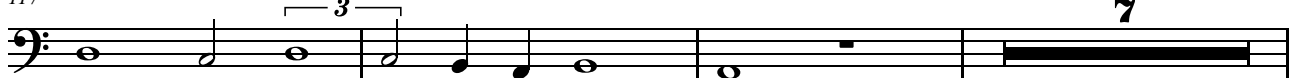

127

