

Pompeo Natali

Solfeggiamenti, Libro 2

a tre voce, Firenze, 1693

Transcribed for treble and tenor viols (alto clefs)

Dick Yates
February 2026

Contents

1. Climene, TrTeTe.....	1
2. Electra, TrTeTe.....	3
3. Plione, TrTeTe.....	5
4. Galatea, TrTeTe.....	7
5. Panopea, TrTrTr.....	9
6. Partenope, TrTeTe.....	11
7. Cymothoe, , TrTrTe.....	14
8. Daiopeia, TrTeTe.....	16
9. Daphne, TrTrTr.....	18
10. Melpomene, TrTrTe.....	21
11. Euphrosine, TrTrTe.....	24
12. Erato, TrTrTe.....	28
13. Nerine, TrTrTe.....	31
14. Pholoe, TeTeTe.....	34
15. Dione, TeTeTe.....	36
16. Clizia, TrTrTe.....	39
17. Aglaia, TrTeTe.....	42
18. Dynamene, TrTrTe.....	45
19. Amphythoe, TrTeTe.....	48
20. Gydippe, TrTeTe.....	51
21. Dryope, TrTeTe.....	53

Parts

Viol 1	56
Viol 2	86
Viol 3	119

Solfeggiamenti, Libro 2

Climene

Pompeo Natali (1608-1688)

Viol 1

Viol 2

Viol 3

4

8

12

Solfeggiamenti, Libro 2

15

18

Solfeggiamenti, Libro 2

Electra

Pompeo Natali (1608-1688)

Viol 1

Viol 2

Viol 3

6

11

15

Solfeggiamenti, Libro 2

19

22

26

Measures 26-29 of the exercise. The right hand melody is simple. The left hand accompaniment includes a prominent chromatic line in the lower register, moving from a lower octave up to a higher one.

30

Measures 30-32 of the exercise. The right hand melody is simple. The left hand accompaniment features a chromatic line that moves from a lower octave up to a higher one, ending with a double bar line.

Solfeggiamenti, Libro 2

Plione

Pompeo Natali (1608-1688)

Viol 1

Viol 2

Viol 3

3

6

11

Solfeggiamenti, Libro 2

16

21

24

Solfeggiamenti, Libro 2

Galatea

Pompeo Natali (1608-1688)

Solfeggiamenti, Libro 2

15

21

27

Solfeggiamenti, Libro 2

Panopea

Pompeo Natali (1608-1688)

Viol 1

Viol 2

Viol 3

4

8

11

Solfeggiamenti, Libro 2

17

23

29

32

Solfeggiamenti, Libro 2

Partenope

Pompeo Natali (1608-1688)

Viol 1

Viol 2

Viol 3

3

6

10

Solfeggiamenti, Libro 2

13

16

19

22

Solfeggiamenti, Libro 2

25

Solfeggiamenti, Libro 2

Cymothoe

Pompeo Natali (1608-1688)

Viol 1

Viol 2

Viol 3

4

8

14

Solfeggiamenti, Libro 2

18

20

Solfeggiamenti, Libro 2

Daiopeia

Pompeo Natali (1608-1688)

Viol 1

Viol 2

Viol 3

4

7

10

Solfeggiamenti, Libro 2

13

18

24

Solfeggiamenti, Libro 2

Daphne

Pompeo Natali (1608-1688)

Viol 1

Viol 2

Viol 3

3

5

11

Solfeggiamenti, Libro 2

17

23

29

32

Solfeggiamenti, Libro 2

34

Solfeggiamenti, Libro 2

Melpomene

Pompeo Natali (1608-1688)

Viol 1

Viol 2

Viol 3

2

3

5

Solfeggiamenti, Libro 2

6

7

9

11

Solfeggiamenti, Libro 2

13

14

15

16

Solfeggiamenti, Libro 2

Euphrosine

Pompeo Natali (1608-1688)

Viol 1

Viol 2

Viol 3

7

13

19

Solfeggiamenti, Libro 2

25

31

37

42

Solfeggiamenti, Libro 2

49

55

61

66

Solfeggiamenti, Libro 2

72

77

Solfeggiamenti, Libro 2

Erato

Pompeo Natali (1608-1688)

Viol 1

Viol 2

Viol 3

7

13

19

Solfeggiamenti, Libro 2

25

31

37

42

Solfeggiamenti, Libro 2

48

53

59

66

Solfeggiamenti, Libro 2

Nerine

Pompeo Natali (1608-1688)

Viol 1

Viol 2

Viol 3

7

13

19

Solfeggiamenti, Libro 2

25

31

37

43

Solfeggiamenti, Libro 2

49

55

61

66

Solfeggiamenti, Libro 2

Pholoe

Pompeo Natali (1608-1688)

Viol 1

Viol 2

Viol 3

5

10

14

Solfeggiamenti, Libro 2

19

23

26

Solfeggiamenti, Libro 2

Dione

Pompeo Natali (1608-1688)

Viol 1

Viol 2

Viol 3

6

10

17

Solfeggiamenti, Libro 2

24

32

38

45

Solfeggiamenti, Libro 2

52

57

Solfeggiamenti, Libro 2

Clizia

Pompeo Natali (1608-1688)

Viol 1

Viol 2

Viol 3

Violin 1: Treble clef, 4/4 time, key of B-flat. Measures 1-3 show a melodic line starting with a quarter note G4, followed by eighth notes A4, Bb4, and C5. Measure 2 has a half note D5, and measure 3 has a quarter note E5. Violin 2: Treble clef, 4/4 time, key of B-flat. Measures 1-3 show a melodic line starting with a quarter rest, followed by eighth notes G4, A4, Bb4, and C5. Measure 2 has a half note D5, and measure 3 has a quarter note E5. Violin 3: Bass clef, 4/4 time, key of B-flat. Measures 1-3 show a bass line starting with a quarter note G2, followed by eighth notes A2, Bb2, and C3. Measure 2 has a half note D3, and measure 3 has a quarter note E3.

4

Violin 1: Treble clef, 4/4 time, key of B-flat. Measures 4-6 show a melodic line starting with a quarter note G4, followed by eighth notes A4, Bb4, and C5. Measure 5 has a half note D5, and measure 6 has a quarter note E5. Violin 2: Treble clef, 4/4 time, key of B-flat. Measures 4-6 show a melodic line starting with a quarter note G4, followed by eighth notes A4, Bb4, and C5. Measure 5 has a half note D5, and measure 6 has a quarter note E5. Violin 3: Bass clef, 4/4 time, key of B-flat. Measures 4-6 show a bass line starting with a quarter note G2, followed by eighth notes A2, Bb2, and C3. Measure 5 has a half note D3, and measure 6 has a quarter note E3.

7

Violin 1: Treble clef, 4/4 time, key of B-flat. Measures 7-9 show a melodic line starting with a quarter note G4, followed by eighth notes A4, Bb4, and C5. Measure 8 has a half note D5, and measure 9 has a quarter note E5. Violin 2: Treble clef, 4/4 time, key of B-flat. Measures 7-9 show a melodic line starting with a quarter note G4, followed by eighth notes A4, Bb4, and C5. Measure 8 has a half note D5, and measure 9 has a quarter note E5. Violin 3: Bass clef, 4/4 time, key of B-flat. Measures 7-9 show a bass line starting with a quarter note G2, followed by eighth notes A2, Bb2, and C3. Measure 8 has a half note D3, and measure 9 has a quarter note E3.

10

Violin 1: Treble clef, 4/4 time, key of B-flat. Measures 10-12 show a melodic line starting with a quarter note G4, followed by eighth notes A4, Bb4, and C5. Measure 11 has a half note D5, and measure 12 has a quarter note E5. Violin 2: Treble clef, 4/4 time, key of B-flat. Measures 10-12 show a melodic line starting with a quarter note G4, followed by eighth notes A4, Bb4, and C5. Measure 11 has a half note D5, and measure 12 has a quarter note E5. Violin 3: Bass clef, 4/4 time, key of B-flat. Measures 10-12 show a bass line starting with a quarter note G2, followed by eighth notes A2, Bb2, and C3. Measure 11 has a half note D3, and measure 12 has a quarter note E3.

Solfeggiamenti, Libro 2

13

16

19

22

Solfeggiamenti, Libro 2

25

28

Solfeggiamenti, Libro 2

Aglaia

Pompeo Natali (1608-1688)

Viol 1

Viol 2

Viol 3

4

7

10

Solfeggiamenti, Libro 2

13

16

19

22

Solfeggiamenti, Libro 2

25

28

Solfeggiamenti, Libro 2

Dynamene

Pompeo Natali (1608-1688)

Viol 1

Viol 2

Viol 3

4

7

10

Solfeggiamenti, Libro 2

14

17

21

24

Solfeggiamenti, Libro 2

27

Solfeggiamenti, Libro 2

Amphythoe

Pompeo Natali (1608-1688)

Viol 1

Viol 2

Viol 3

Violin 1 (treble clef) starts with a melodic line in 4/4 time. Violin 2 (alto clef) and Violin 3 (bass clef) provide harmonic support with rhythmic patterns.

4

Measures 4-7 continue the piece. Violin 1 has a melodic line with some rests. Violin 2 and 3 play rhythmic accompaniment.

8

Measures 8-10. Violin 1 has a melodic line with some rests. Violin 2 and 3 play rhythmic accompaniment.

11

Measures 11-14. Violin 1 has a melodic line with some rests. Violin 2 and 3 play rhythmic accompaniment.

Solfeggiamenti, Libro 2

15

18

21

24

Solfeggiamenti, Libro 2

28

32

Solfeggiamenti, Libro 2

Gydippe

Pompeo Natali (1608-1688)

Viol 1

Viol 2

Viol 3

6

12

18

Solfeggiamenti, Libro 2

24

30

36

Solfeggiamenti, Libro 2

Dryope

Pompeo Natali (1608-1688)

Viol 1

Viol 2

Viol 3

Violin 1 (Viol 1) is in the treble clef with a 4/4 time signature. Violin 2 (Viol 2) and Violin 3 (Viol 3) are in the bass clef with a 4/4 time signature. The key signature has one sharp (F#). Measure 1 starts with a 7-measure rest in Viol 1, followed by eighth-note patterns. Viol 2 and Viol 3 enter in measure 2 with similar rhythmic patterns.

4

7

10

Solfeggiamenti, Libro 2

13

16

20

23

Solfeggiamenti, Libro 2

26

Solfeggiamenti, Libro 2

Climene

Pompeo Natali (1608-1688)

Viol 1

3

6

10

13

15

18

Solfeggiamenti, Libro 2

Electra

Pompeo Natali (1608-1688)

Viol 1

4

8

12

16

19

23

27

30

Solfeggiamenti, Libro 2

Plione

Pompeo Natali (1608-1688)

Viol 1

1

3

5

8

12

16

20

23

25

Solfeggiamenti, Libro 2

Galatea

Pompeo Natali (1608-1688)

Viol 1

3

5

8

11

16

22

27

Solfeggiamenti, Libro 2

Panopea

Pompeo Natali (1608-1688)

Viol 1

3

6

9

12

17

22

26

30

Solfeggiamenti, Libro 2

Partenope

Pompeo Natali (1608-1688)

Viol 1

3

6

9

11

14

16

18

20

Solfeggiamenti, Libro 2

Cymothoe

Pompeo Natali (1608-1688)

Viol 1

4

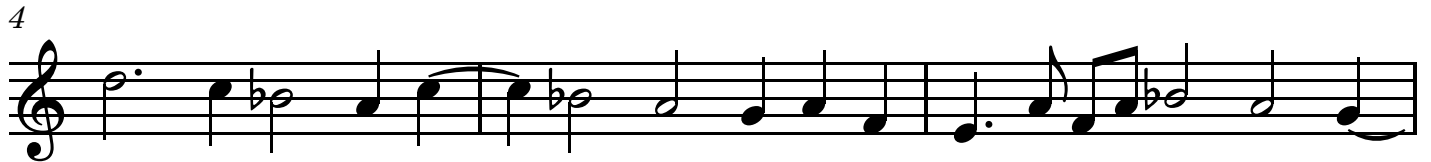

7

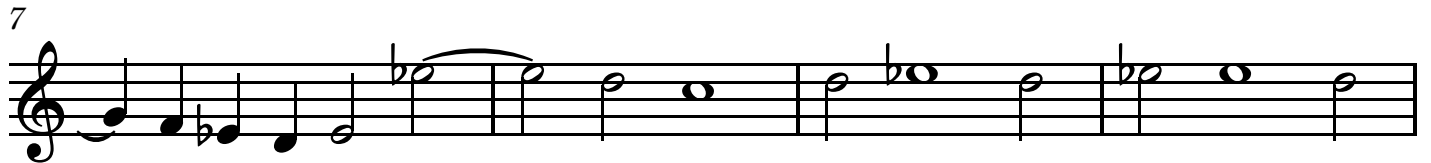

11

14

16

18

20

Solfeggiamenti, Libro 2

Daiopeia

Pompeo Natali (1608-1688)

Viol 1

1

4

7

10

13

16

2

22

26

Solfeggiamenti, Libro 2

Daphne

Pompeo Natali (1608-1688)

Viol 1

3

5

9

14

19

23

28

31

Solfeggiamenti, Libro 2

32

33

Solfeggiamenti, Libro 2

Melpomene

Pompeo Natali (1608-1688)

Viol 1

3

5

7

8

10

12

14

16

Solfeggiamenti, Libro 2

Euphrosine

Pompeo Natali (1608-1688)

Viol 1

5

10

15

19

23

28

32

36

Solfeggiamenti, Libro 2

Solfeggiamenti, Libro 2

Erato

Pompeo Natali (1608-1688)

Viol 1

5

11

15

19

25

29

34

38

Solfeggiamenti, Libro 2

Nerine

Pompeo Natali (1608-1688)

Viol 1

1

5

10

15

19

23

27

32

36

Solfeggiamenti, Libro 2

Pholoe

Pompeo Natali (1608-1688)

Viol 1

4

8

12

16

19

22

25

27

Solfeggiamenti, Libro 2

Dione

Pompeo Natali (1608-1688)

Viol 1 

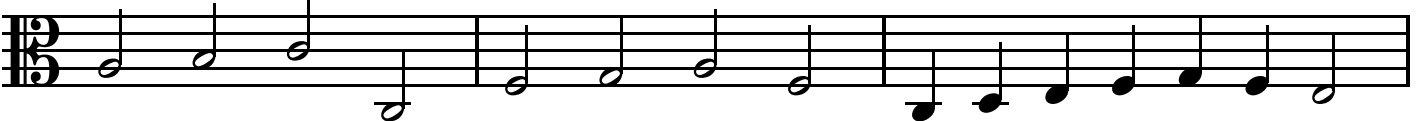
4 

7 

11 

16 

21 

25 

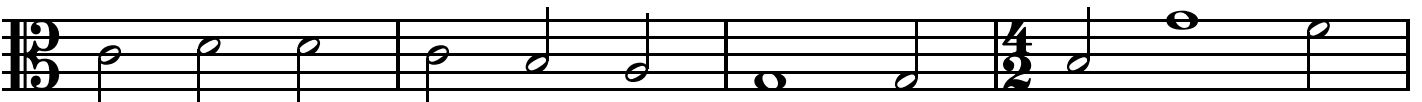
31 

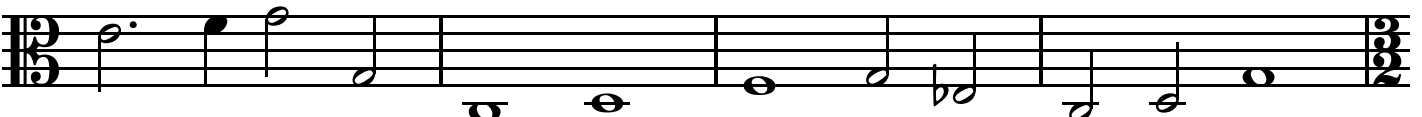
35 

Solfeggiamenti, Libro 2

Clizia

Pompeo Natali (1608-1688)

Viol 1

4

8

11

15

18

21

24

27

Solfeggiamenti, Libro 2

Aglaia

Pompeo Natali (1608-1688)

Viol 1

4

8

11

15

18

21

24

27

Solfeggiamenti, Libro 2

Dynamene

Pompeo Natali (1608-1688)

Viol 1

4

7

10

13

17

21

25

28

Solfeggiamenti, Libro 2

Amphythoe

Pompeo Natali (1608-1688)

Viol 1

4

8

11

15

18

21

24

27

Solfeggiamenti, Libro 2

30

Solfeggiamenti, Libro 2

Gydippe

Pompeo Natali (1608-1688)

Viol 1

7

12

16

21

27

32

37

Solfeggiamenti, Libro 2

Dryope

Pompeo Natali (1608-1688)

Viol 1

4

7

10

14

17

21

24

27

Solfeggiamenti, Libro 2

Climene

Pompeo Natali (1608-1688)

Viol 2

4

7

10

13

15

18

Solfeggiamenti, Libro 2

Plione

Pompeo Natali (1608-1688)

Viol 2

3

5

8

12

16

20

22

24

Solfeggiamenti, Libro 2

Galatea

Pompeo Natali (1608-1688)

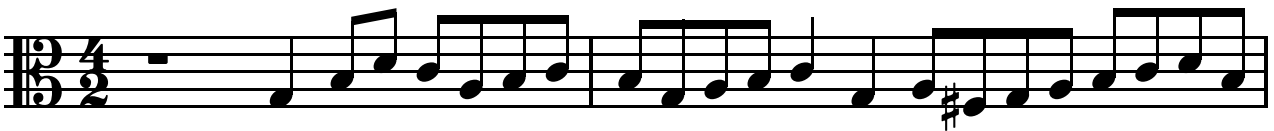
Viol 2 

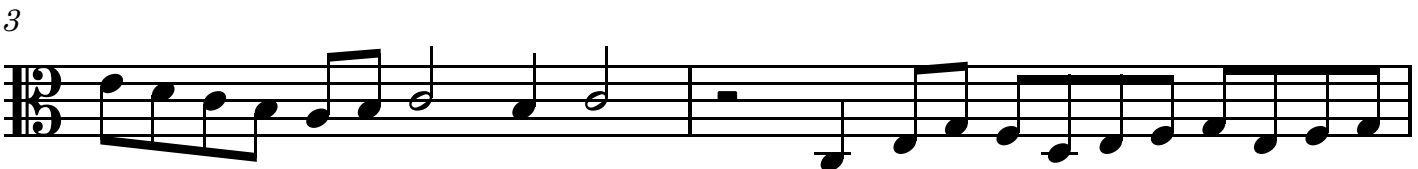
3 

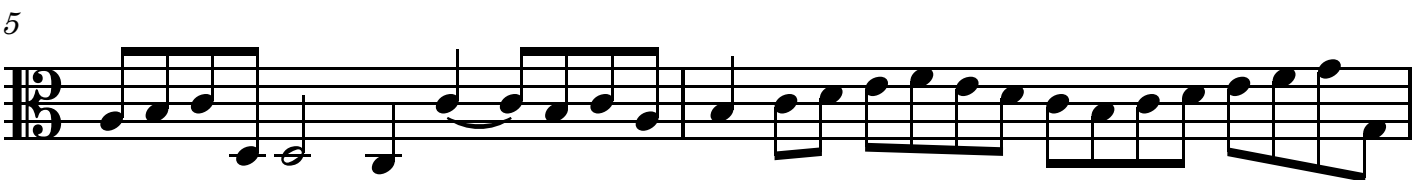
5 

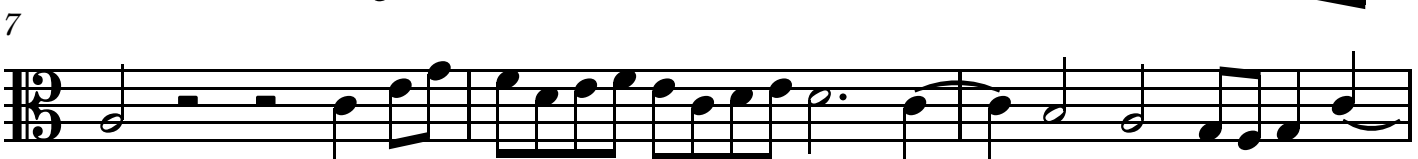
7 

10 

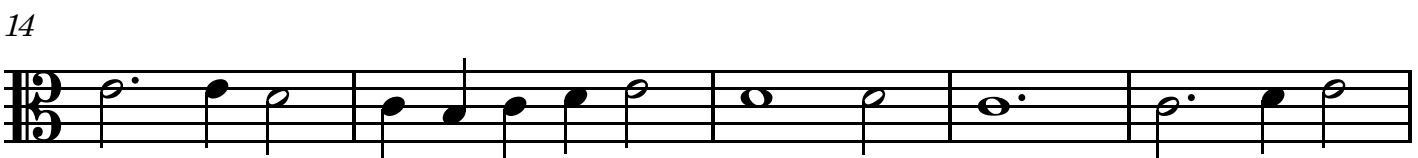
14 

19 

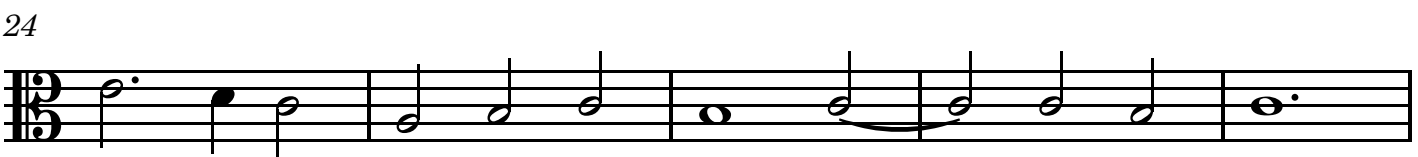
24 

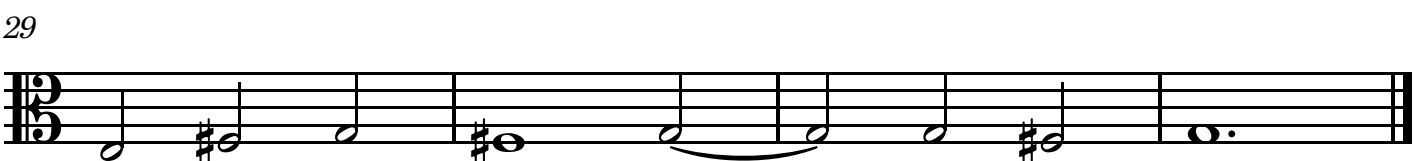
29 

Solfeggiamenti, Libro 2

Panopea

Pompeo Natali (1608-1688)

Viol 2

1

3

5

8

11

15

19

23

27

Solfeggiamenti, Libro 2

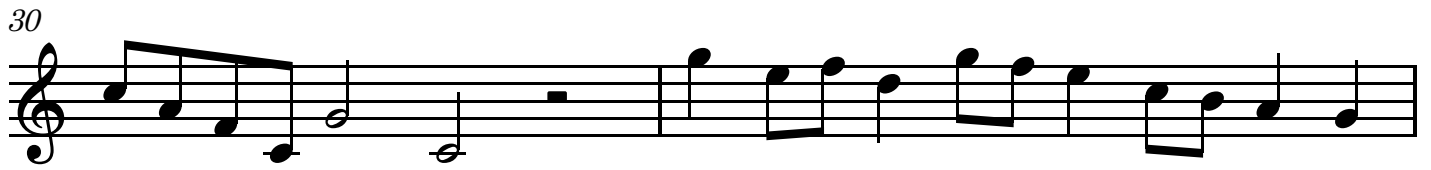

Solfeggiamenti, Libro 2

Partenope

Pompeo Natali (1608-1688)

Viol 2

Solfeggiamenti, Libro 2

Cymothoe

Pompeo Natali (1608-1688)

Viol 2

4

7

11

15

17

19

21

Solfeggiamenti, Libro 2

Daiopeia

Pompeo Natali (1608-1688)

Viol 2

3

6

9

12

15

20

25

Solfeggiamenti, Libro 2

Daphne

Pompeo Natali (1608-1688)

Viol 2

3

4

7

11

15

19

24

28

Solfeggiamenti, Libro 2

Melpomene

Pompeo Natali (1608-1688)

Viol 2

3

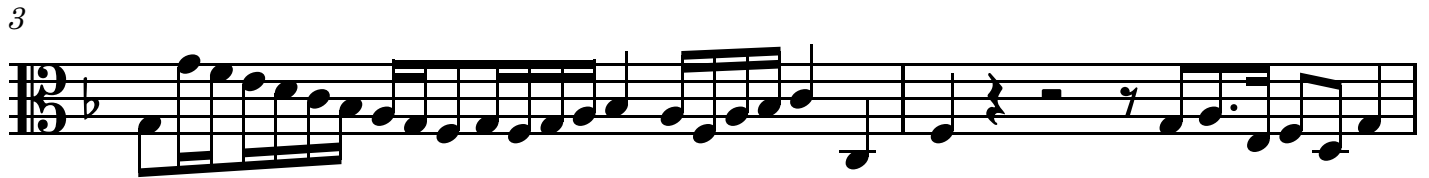

5

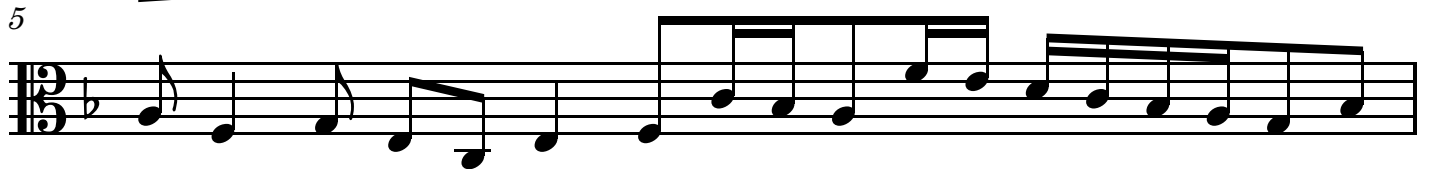

6

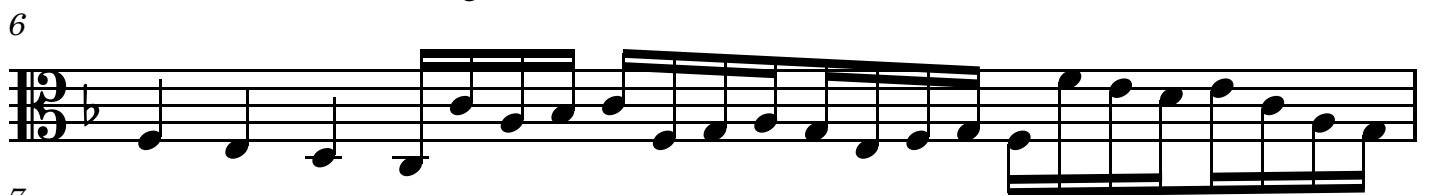

7

9

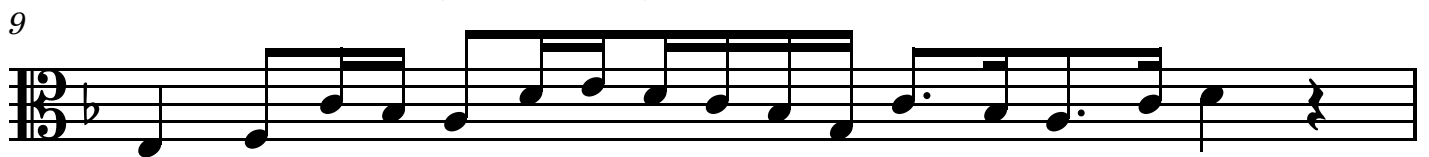

10

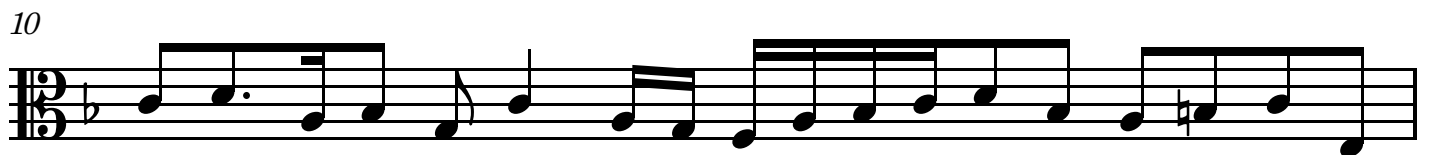

11

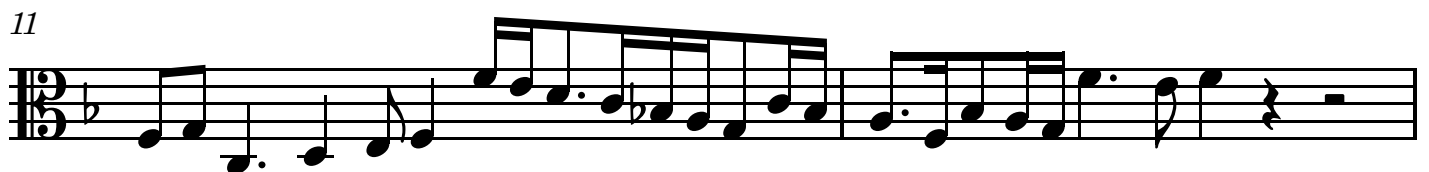

13

Solfeggiamenti, Libro 2

14

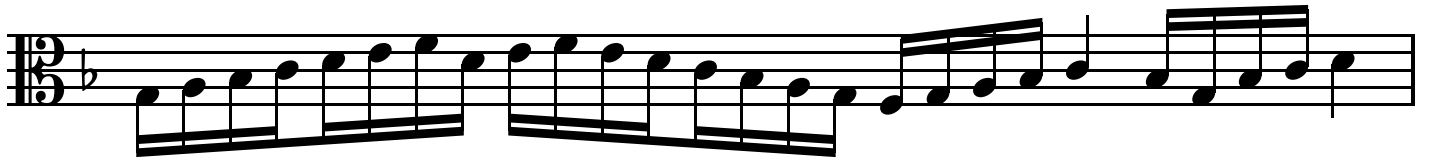

15

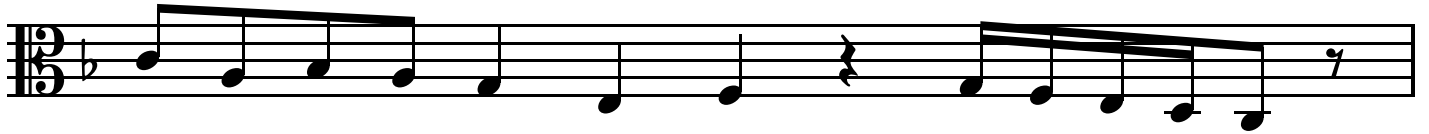

16

Solfeggiamenti, Libro 2

Euphrosine

Pompeo Natali (1608-1688)

Viol 2

1

5

9

14

18

22

28

32

36

2

Solfeggiamenti, Libro 2

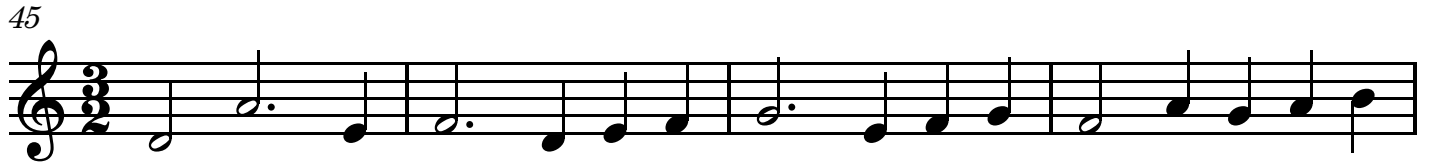
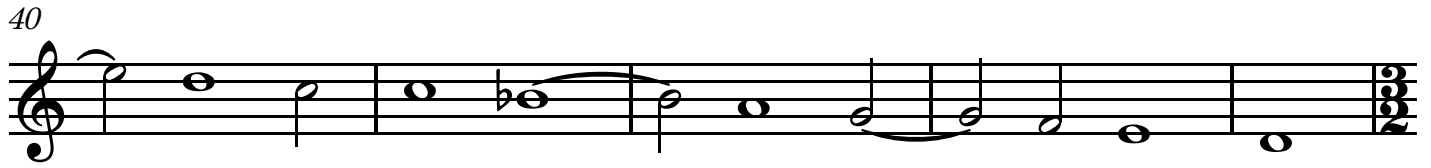

Solfeggiamenti, Libro 2

Erato

Pompeo Natali (1608-1688)

Viol 2

1

5

10

3

17

21

26

1

30

35

39

Solfeggiamenti, Libro 2

Nerine

Pompeo Natali (1608-1688)

Viol 2

5

9

14

18

22

26

30

35

Solfeggiamenti, Libro 2

Pholoe

Pompeo Natali (1608-1688)

Viol 2

Solfeggiamenti, Libro 2

Dione

Pompeo Natali (1608-1688)

Viol 2

1

5

8

12

17

21

25

31

35

Solfeggiamenti, Libro 2

39

44

49

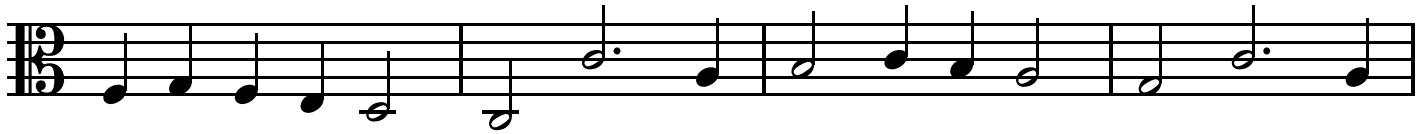

53

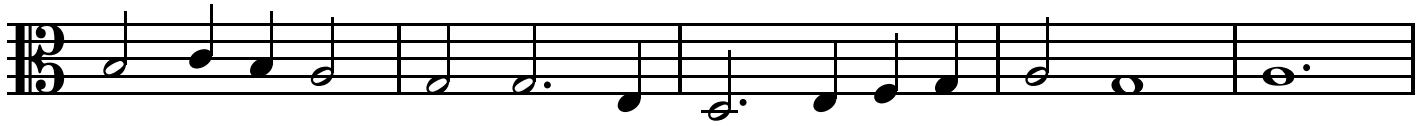

58

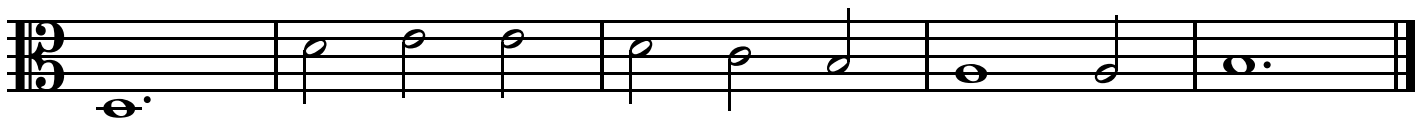

Solfeggiamenti, Libro 2

Clizia

Pompeo Natali (1608-1688)

Viol 2

4

7

10

13

16

19

22

25

Solfeggiamenti, Libro 2

Aglaia

Pompeo Natali (1608-1688)

Viol 2

4

8

11

14

17

20

24

27

Solfeggiamenti, Libro 2

Dynamene

Pompeo Natali (1608-1688)

Viol 2

1

4

7

10

13

16

19

23

26

Solfeggiamenti, Libro 2

29

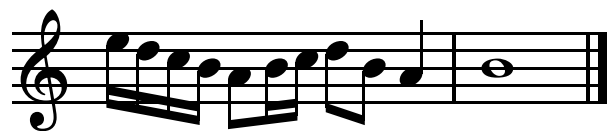

Solfeggiamenti, Libro 2

Amphythoe

Pompeo Natali (1608-1688)

Viol 2

1

4

8

11

15

18

21

25

29

Solfeggiamenti, Libro 2

Gydippe

Pompeo Natali (1608-1688)

Viol 2

1

5

10

14

21

25

32

37

3

2

Solfeggiamenti, Libro 2

Dryope

Pompeo Natali (1608-1688)

Viol 2

4

7

10

13

16

19

22

26

Solfeggiamenti, Libro 2

Climene

Pompeo Natali (1608-1688)

Viol 3

3

5

8

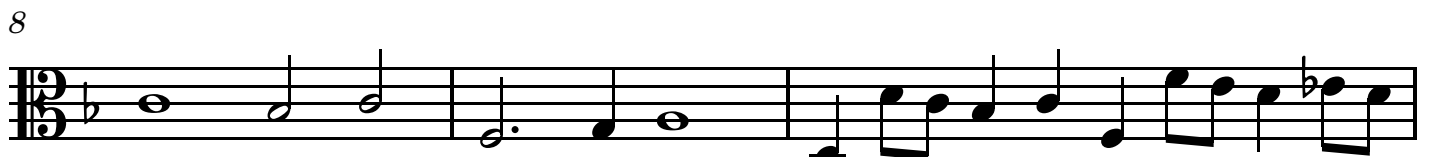

11

14

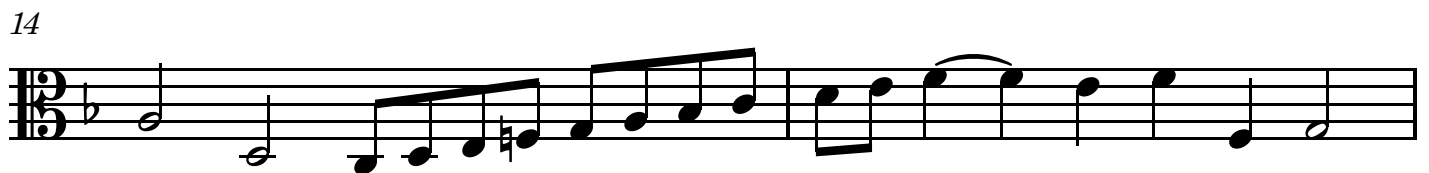

16

18

Solfeggiamenti, Libro 2

Electra

Pompeo Natali (1608-1688)

Viol 3 

4 

8 

12 

15 

18 

20 

22 

26 

Solfeggiamenti, Libro 2

30

Solfeggiamenti, Libro 2

Plione

Pompeo Natali (1608-1688)

Viol 3

3

5

8

13

17

22

24

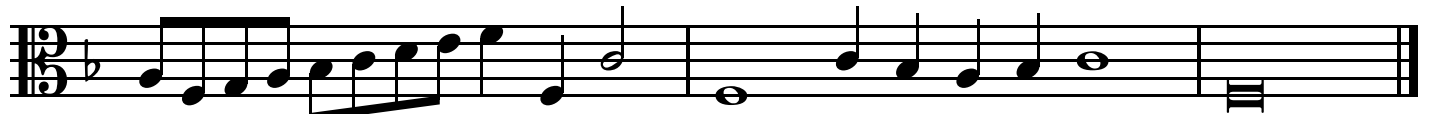

Solfeggiamenti, Libro 2

Galatea

Pompeo Natali (1608-1688)

Viol 3

1

4

6

8

12

18

2

24

28

Solfeggiamenti, Libro 2

Panopea

Pompeo Natali (1608-1688)

Viol 3

3

5

8

10

14

19

23

28

Solfeggiamenti, Libro 2

Partenope

Pompeo Natali (1608-1688)

Viol 3

3

5

8

11

13

15

18

20

Solfeggiamenti, Libro 2

23

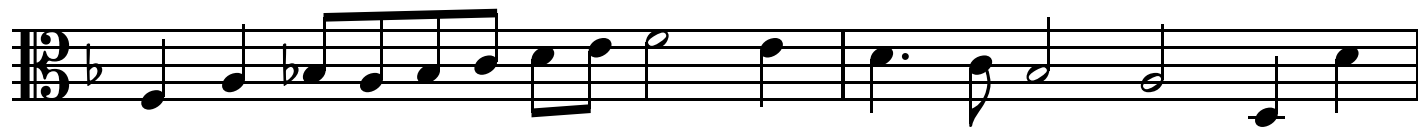

25

Solfeggiamenti, Libro 2

Cymothoe

Pompeo Natali (1608-1688)

Viol 3

1

4

7

12

16

19

Solfeggiamenti, Libro 2

Daiopeia

Pompeo Natali (1608-1688)

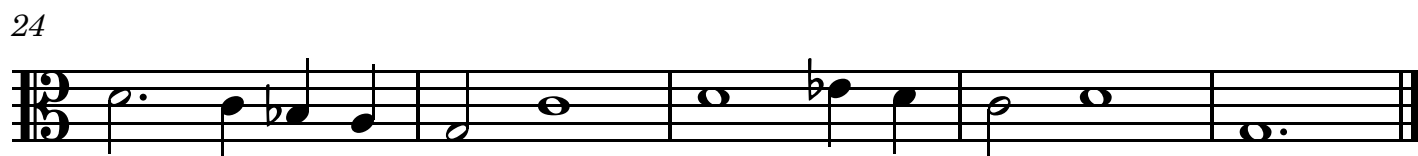
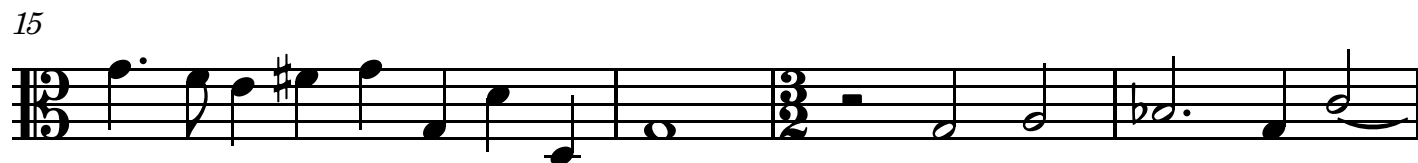
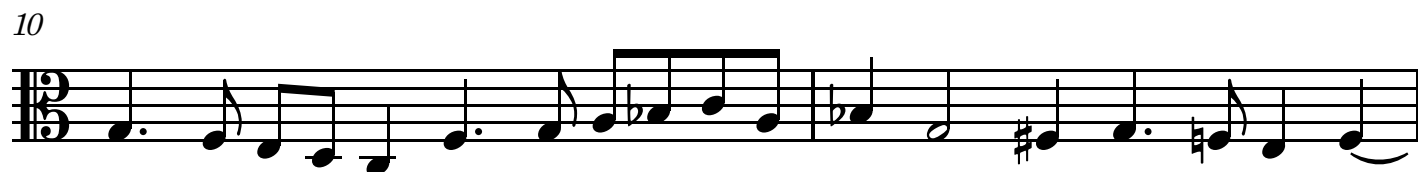

Solfeggiamenti, Libro 2

Daphne

Pompeo Natali (1608-1688)

Viol 3

1

3

5

9

13

17

21

26

29

Solfeggiamenti, Libro 2

Melpomene

Pompeo Natali (1608-1688)

Viol 3

1

3

5

6

8

10

12

14

15

Solfeggiamenti, Libro 2

Euphrosine

Pompeo Natali (1608-1688)

Viol 3

5

8

12

2

18

2

23

2

27

33

37

41

5

II

Solfeggiamenti, Libro 2

Erato

Pompeo Natali (1608-1688)

Viol 3

5

9

13

20

24

28

33

38

42

1

2

Solfeggiamenti, Libro 2

48

52

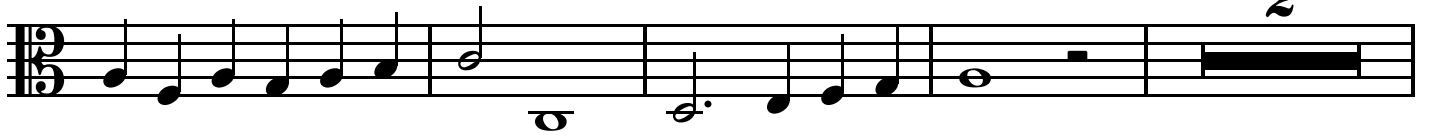

58

63

68

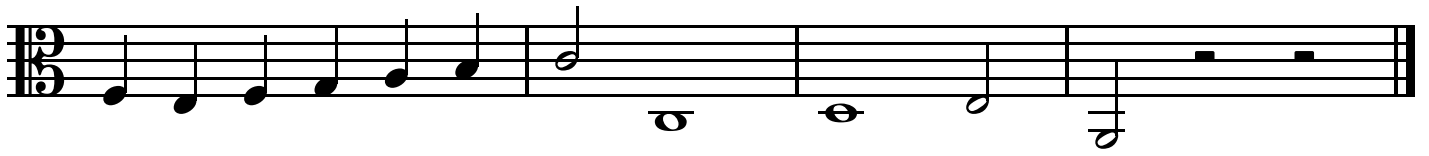

Solfeggiamenti, Libro 2

Nerine

Pompeo Natali (1608-1688)

Viol 3

4

8

12

1

18

23

28

33

37

4

45

Solfeggiamenti, Libro 2

Pholoe

Pompeo Natali (1608-1688)

2

Viol 3

5

9

12

15

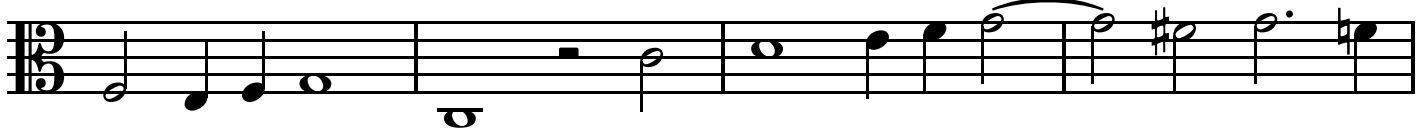

19

22

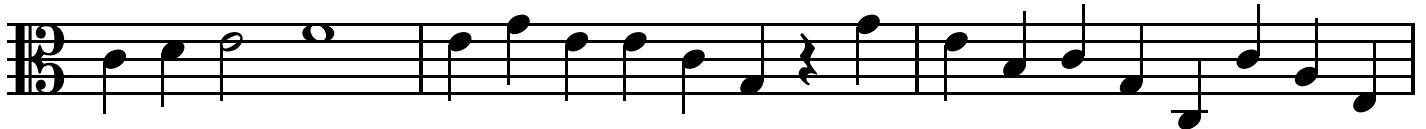

25

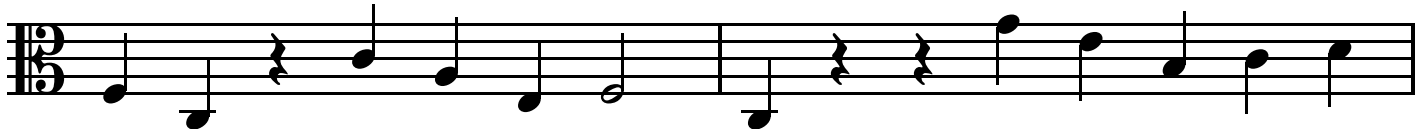

27

Solfeggiamenti, Libro 2

43

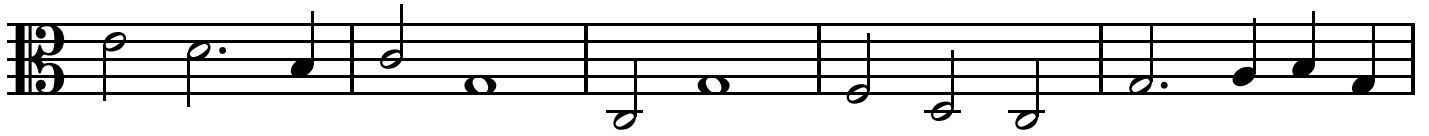

48

52

57

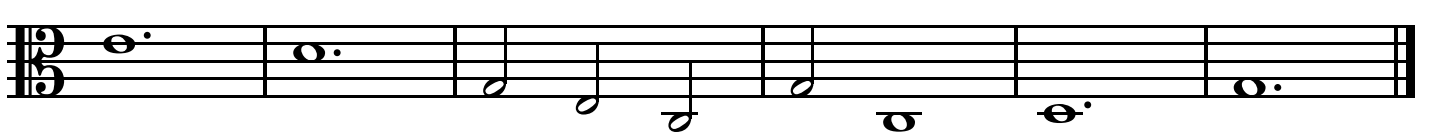

Solfeggiamenti, Libro 2

Clizia

Pompeo Natali (1608-1688)

Viol 3

5

7

10

13

17

20

23

27

Solfeggiamenti, Libro 2

Aglaia

Pompeo Natali (1608-1688)

Viol 3

1

4

7

11

15

18

21

25

28

1

Solfeggiamenti, Libro 2

Dynamene

Pompeo Natali (1608-1688)

Viol 3

4

7

11

14

17

21

24

27

Solfeggiamenti, Libro 2

Amphythoe

Pompeo Natali (1608-1688)

Viol 3

4

7

11

15

19

23

26

30

Solfeggiamenti, Libro 2

Gydippe

Pompeo Natali (1608-1688)

Viol 3

5

9

15

19

23

29

34

38

Solfeggiamenti, Libro 2

Dryope

Pompeo Natali (1608-1688)

Viol 3

1

4

7

11

14

17

20

23

25

Solfeggiamenti, Libro 2

27

