

Pompeo Natali

Solfeggiamenti, Libro 2

a tre voce, Firenze, 1693

Transcribed for treble and tenor viols (alto clefs)

Dick Yates
February 2026

Contents

1. Climene, TrTeTe.....	1
2. Electra, TrTeTe.....	3
3. Plione, TrTeTe.....	5
4. Galatea, TrTeTe.....	7
5. Panopea, TrTrTr.....	9
6. Partenope, TrTeTe.....	11
7. Cymothoe, , TrTrTe.....	14
8. Dairopeia, TrTeTe.....	16
9. Daphne, TrTrTr.....	18
10. Melpomene, TrTrTe.....	21
11. Euphrosine, TrTrTe.....	24
12. Erato, TrTrTe.....	28
13. Nerine, TrTrTe.....	31
14. Pholoe, TeTeTe.....	34
15. Dione, TeTeTe.....	36
16. Clizia, TrTrTe.....	39
17. Aglaia, TrTeTe.....	42
18. Dynamene, TrTrTe.....	45
19. Amphythoe, TrTeTe.....	48
20. Gydippe, TrTeTe.....	51
21. Dryope, TrTeTe.....	53

Parts

Viol 1	56
Viol 2	86
Viol 3	119

Solfeggiamenti, Libro 2

Climene

Pompeo Natali (1608-1688)

Viol 1

Viol 2

Viol 3

4

8

12

Solfeggiamenti, Libro 2

15

18

Solfeggiamenti, Libro 2

Electra

Pompeo Natali (1608-1688)

Viol 1

Viol 2

Viol 3

6

11

15

Solfeggiamenti, Libro 2

19

22

26

30

Solfeggiamenti, Libro 2

Plione

Pompeo Natali (1608-1688)

Viol 1

Viol 2

Viol 3

3

6

11

Solfeggiamenti, Libro 2

16

21

24

Solfeggiamenti, Libro 2

Galatea

Pompeo Natali (1608-1688)

Solfeggiamenti, Libro 2

15

21

27

Solfeggiamenti, Libro 2

Panopea

Pompeo Natali (1608-1688)

Viol 1

Viol 2

Viol 3

4

8

11

Solfeggiamenti, Libro 2

17

23

29

32

Solfeggiamenti, Libro 2

Partenope

Pompeo Natali (1608-1688)

Solfeggiamenti, Libro 2

13

16

19

22

Solfeggiamenti, Libro 2

25

Solfeggiamenti, Libro 2

Cymothoe

Pompeo Natali (1608-1688)

Solfeggiamenti, Libro 2

18

20

Solfeggiamenti, Libro 2

Daiopeia

Pompeo Natali (1608-1688)

Viol 1
Viol 2
Viol 3

4

7

10

Solfeggiamenti, Libro 2

13

18

24

Solfeggiamenti, Libro 2

Daphne

Pompeo Natali (1608-1688)

Solfeggiamenti, Libro 2

17

23

29

32

Solfeggiamenti, Libro 2

34

Solfeggiamenti, Libro 2

Melpomene

Pompeo Natali (1608-1688)

Viol 1

Viol 2

Viol 3

3

5

6

Solfeggiamenti, Libro 2

7

9

11

13

Solfeggiamenti, Libro 2

14

15

16

Solfeggiamenti, Libro 2

Euphrosine

Pompeo Natali (1608-1688)

Viol 1

Viol 2

Viol 3

7

13

19

Solfeggiamenti, Libro 2

25

31

37

42

Solfeggiamenti, Libro 2

49

55

61

66

Solfeggiamenti, Libro 2

72

77

Solfeggiamenti, Libro 2

25

31

37

42

Solfeggiamenti, Libro 2

48

53

59

66

Solfeggiamenti, Libro 2

Nerine

Pompeo Natali (1608-1688)

Viol 1

Viol 2

Viol 3

7

13

19

Solfeggiamenti, Libro 2

25

31

37

43

Solfeggiamenti, Libro 2

49

55

61

66

Solfeggiamenti, Libro 2

Pholoe

Pompeo Natali (1608-1688)

Viol 1

Viol 2

Viol 3

5

10

14

Solfeggiamenti, Libro 2

19

23

26

Solfeggiamenti, Libro 2

Dione

Pompeo Natali (1608-1688)

Viol 1
Viol 2
Viol 3

6

10

17

Solfeggiamenti, Libro 2

24

32

38

45

Solfeggiamenti, Libro 2

52

57

Solfeggiamenti, Libro 2

Clizia

Pompeo Natali (1608-1688)

Solfeggiamenti, Libro 2

13

16

19

22

Solfeggiamenti, Libro 2

25

28

Solfeggiamenti, Libro 2

Aglaia

Pompeo Natali (1608-1688)

Viol 1

Viol 2

Viol 3

4

7

10

Solfeggiamenti, Libro 2

13

16

19

22

Solfeggiamenti, Libro 2

26

Solfeggiamenti, Libro 2

Dynamene

Pompeo Natali (1608-1688)

Viol 1

Viol 2

Viol 3

4

7

10

Solfeggiamenti, Libro 2

14

17

21

25

Solfeggiamenti, Libro 2

28

Solfeggiamenti, Libro 2

Amphythoe

Pompeo Natali (1608-1688)

Solfeggiamenti, Libro 2

15

18

21

24

Solfeggiamenti, Libro 2

28

32

Solfeggiamenti, Libro 2

Gydirpe

Pompeo Natali (1608-1688)

Solfeggiamenti, Libro 2

24

30

36

Solfeggiamenti, Libro 2

13

16

20

23

Solfeggiamenti, Libro 2

26

Solfeggiamenti, Libro 2

Electra

Pompeo Natali (1608-1688)

Viol 1

4

8

12

16

19

23

27

30

Solfeggiamenti, Libro 2

Plione

Pompeo Natali (1608-1688)

Viol 1

1

3

5

8

12

16

20

23

25

Solfeggiamenti, Libro 2

Galatea

Pompeo Natali (1608-1688)

Viol 1

3

5

8

11

16

22

27

Solfeggiamenti, Libro 2

Panopea

Pompeo Natali (1608-1688)

Viol 1

3

6

9

12

17

22

26

30

Solfeggiamenti, Libro 2

Partenope

Pompeo Natali (1608-1688)

Viol 1

3

6

9

11

14

16

18

20

Solfeggiamenti, Libro 2

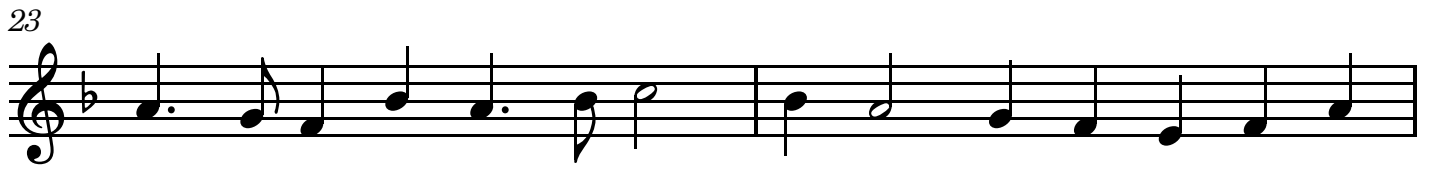

Solfeggiamenti, Libro 2

Daiopeia

Pompeo Natali (1608-1688)

Viol 1

1

4

7

10

13

16

2

22

26

Solfeggiamenti, Libro 2

Daphne

Pompeo Natali (1608-1688)

Viol 1

3

5

9

14

19

23

28

31

Solfeggiamenti, Libro 2

32

33

Solfeggiamenti, Libro 2

Melpomene

Pompeo Natali (1608-1688)

Viol 1

3

5

7

8

10

12

14

16

Solfeggiamenti, Libro 2

Euphrosine

Pompeo Natali (1608-1688)

Viol 1

5

10

15

19

23

28

32

36

Solfeggiamenti, Libro 2

Solfeggiamenti, Libro 2

Erato

Pompeo Natali (1608-1688)

Viol 1

5

11

15

19

25

29

34

38

Solfeggiamenti, Libro 2

Nerine

Pompeo Natali (1608-1688)

Viol 1

1

5

10

15

19

23

27

32

36

Solfeggiamenti, Libro 2

Pholoe

Pompeo Natali (1608-1688)

Viol 1

4

8

12

16

19

22

25

27

Solfeggiamenti, Libro 2

Dione

Pompeo Natali (1608-1688)

Viol 1

4

7

11

16

21

25

31

35

Solfeggiamenti, Libro 2

Clizia

Pompeo Natali (1608-1688)

Viol 1

4

8

11

15

18

21

24

27

Solfeggiamenti, Libro 2

Aglaia

Pompeo Natali (1608-1688)

Viol 1

4

8

11

15

18

21

24

27

Solfeggiamenti, Libro 2

Dynamene

Pompeo Natali (1608-1688)

Viol 1

4

7

10

13

17

21

25

28

Solfeggiamenti, Libro 2

Amphythoe

Pompeo Natali (1608-1688)

Viol 1

4

8

11

15

18

21

24

27

Solfeggiamenti, Libro 2

Gydippe

Pompeo Natali (1608-1688)

Viol 1

7

12

16

21

27

32

37

Solfeggiamenti, Libro 2

Dryope

Pompeo Natali (1608-1688)

Viol 1

4

7

10

14

17

21

24

27

Solfeggiamenti, Libro 2

Climene

Pompeo Natali (1608-1688)

Viol 2

4

7

10

13

15

18

Solfeggiamenti, Libro 2

Electra

Pompeo Natali (1608-1688)

Viol 2

4

8

12

15

18

20

22

25

Solfeggiamenti, Libro 2

Plione

Pompeo Natali (1608-1688)

Viol 2

3

5

8

12

16

20

22

24

Solfeggiamenti, Libro 2

Galatea

Pompeo Natali (1608-1688)

Viol 2

3

5

7

10

14

19

24

29

Solfeggiamenti, Libro 2

Panopea

Pompeo Natali (1608-1688)

Viol 2

1

3

5

8

11

15

19

23

27

Solfeggiamenti, Libro 2

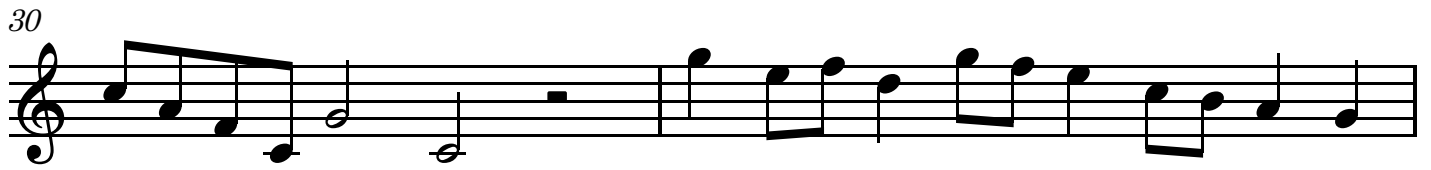

Solfeggiamenti, Libro 2

Partenope

Pompeo Natali (1608-1688)

Viol 2

3

5

8

11

13

15

17

19

Solfeggiamenti, Libro 2

21

23

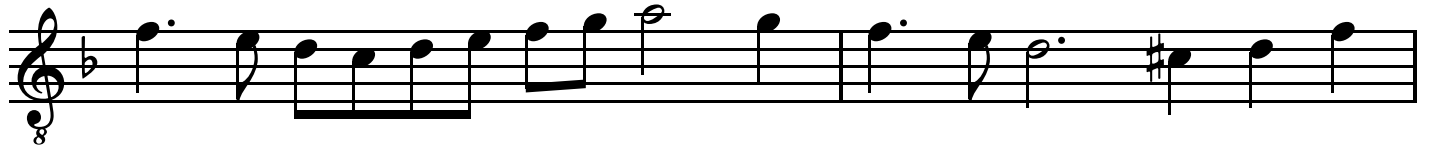

25

Solfeggiamenti, Libro 2

Cymothoe

Pompeo Natali (1608-1688)

Viol 2

4

7

11

15

17

19

21

Solfeggiamenti, Libro 2

Daiopeia

Pompeo Natali (1608-1688)

Viol 2

1

3

6

9

12

15

20

25

Solfeggiamenti, Libro 2

Daphne

Pompeo Natali (1608-1688)

Viol 2

3

4

7

11

15

19

24

28

Solfeggiamenti, Libro 2

Melpomene

Pompeo Natali (1608-1688)

Viol 2

3

5

6

7

9

10

11

13

Solfeggiamenti, Libro 2

14

15

16

Solfeggiamenti, Libro 2

Euphrosine

Pompeo Natali (1608-1688)

Viol 2

1

5

9

14

18

22

28

32

36

2

Solfeggiamenti, Libro 2

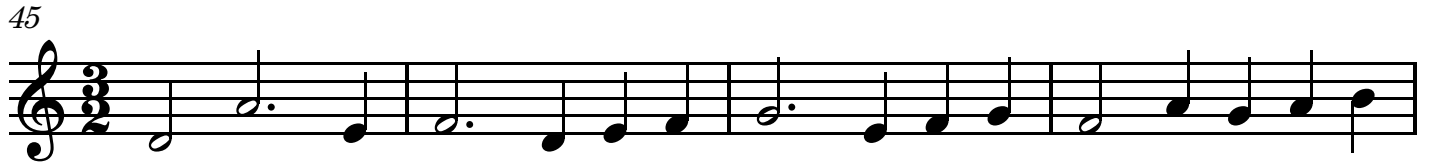
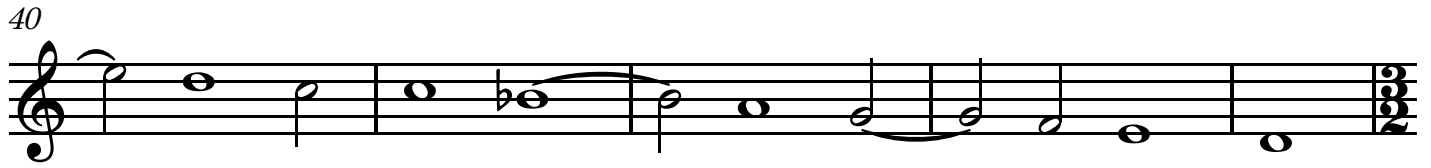

Solfeggiamenti, Libro 2

Solfeggiamenti, Libro 2

Erato

Pompeo Natali (1608-1688)

Viol 2

1

5

10

3

17

21

26

1

30

35

39

Solfeggiamenti, Libro 2

Nerine

Pompeo Natali (1608-1688)

Viol 2

5

9

14

18

22

26

30

35

Solfeggiamenti, Libro 2

Pholoe

Pompeo Natali (1608-1688)

Viol 2

4

8

12

15

19

22

25

27

Solfeggiamenti, Libro 2

Dione

Pompeo Natali (1608-1688)

Viol 2

1

5

8

12

17

21

25

31

35

Solfeggiamenti, Libro 2

Clizia

Pompeo Natali (1608-1688)

Viol 2

4

7

10

13

16

19

22

25

Solfeggiamenti, Libro 2

28

Solfeggiamenti, Libro 2

Aglaia

Pompeo Natali (1608-1688)

Viol 2

4

8

11

14

17

20

24

27

Solfeggiamenti, Libro 2

Dynamene

Pompeo Natali (1608-1688)

Viol 2

1

4

7

10

13

16

19

23

26

Solfeggiamenti, Libro 2

29

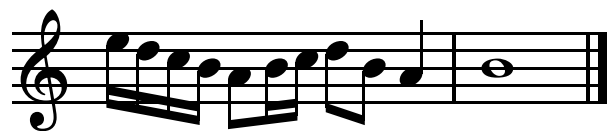

Solfeggiamenti, Libro 2

Amphythoe

Pompeo Natali (1608-1688)

Viol 2

1

4

8

11

15

18

21

25

29

Solfeggiamenti, Libro 2

Gydippe

Pompeo Natali (1608-1688)

Viol 2

1

5

10

14

21

25

32

37

3

2

Solfeggiamenti, Libro 2

Dryope

Pompeo Natali (1608-1688)

Viol 2

4

7

10

13

16

19

22

26

1

Solfeggiamenti, Libro 2

Climene

Pompeo Natali (1608-1688)

Viol 3

3

5

8

11

14

16

18

Solfeggiamenti, Libro 2

Electra

Pompeo Natali (1608-1688)

Viol 3

4

8

12

15

18

20

22

26

Solfeggiamenti, Libro 2

30

Solfeggiamenti, Libro 2

Plione

Pompeo Natali (1608-1688)

Viol 3

3

5

8

13

17

22

24

Solfeggiamenti, Libro 2

Galatea

Pompeo Natali (1608-1688)

Viol 3

1

4

6

8

12

18

2

24

28

Solfeggiamenti, Libro 2

Panopea

Pompeo Natali (1608-1688)

Viol 3

3

5

8

10

14

19

23

28

Solfeggiamenti, Libro 2

Partenope

Pompeo Natali (1608-1688)

Viol 3

3

5

8

11

13

15

18

20

Solfeggiamenti, Libro 2

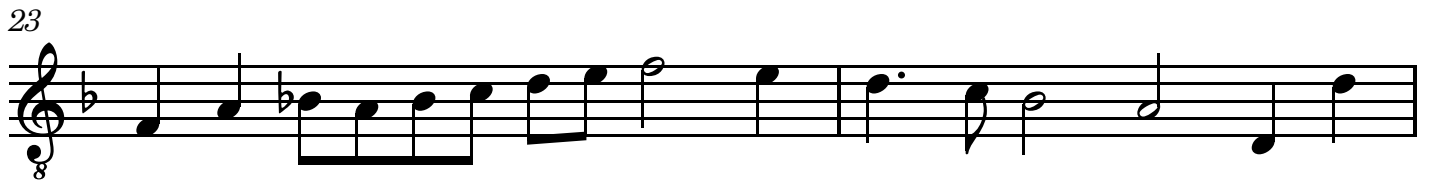

Solfeggiamenti, Libro 2

Cymothoe

Pompeo Natali (1608-1688)

Viol 3

1

4

7

12

16

19

Solfeggiamenti, Libro 2

Daiopeia

Pompeo Natali (1608-1688)

Viol 3

4

7

10

12

15

19

24

Solfeggiamenti, Libro 2

Daphne

Pompeo Natali (1608-1688)

Viol 3

1

3

5

9

13

17

21

26

29

Solfeggiamenti, Libro 2

Melpomene

Pompeo Natali (1608-1688)

Viol 3

1

3

5

6

8

10

12

14

15

Solfeggiamenti, Libro 2

Euphrosine

Pompeo Natali (1608-1688)

Viol 3

5

8

12

2

18

2

23

27

2

33

37

41

5

Solfeggiamenti, Libro 2

Erato

Pompeo Natali (1608-1688)

Viol 3

5

9

13

20

24

28

33

38

42

3

1

2

Solfeggiamenti, Libro 2

Nerine

Pompeo Natali (1608-1688)

Viol 3

4

8

12

1

18

23

28

33

37

4

45

Solfeggiamenti, Libro 2

Pholoe

Pompeo Natali (1608-1688)

Viol 3

2

5

9

12

15

19

22

25

27

Solfeggiamenti, Libro 2

Dione

Pompeo Natali (1608-1688)

Viol 3

5

8

12

17

22

27

33

38

Solfeggiamenti, Libro 2

Clizia

Pompeo Natali (1608-1688)

Viol 3

5

8

11

14

19

22

26

29

Solfeggiamenti, Libro 2

Aglaia

Pompeo Natali (1608-1688)

Viol 3

1

4

7

11

15

18

21

25

28

1

Solfeggiamenti, Libro 2

Dynamene

Pompeo Natali (1608-1688)

Viol 3

4
7
11
14
17
21
24
27

Solfeggiamenti, Libro 2

Amphythoe

Pompeo Natali (1608-1688)

Viol 3

4

7

11

15

19

23

26

30

Solfeggiamenti, Libro 2

Gydippe

Pompeo Natali (1608-1688)

Viol 3

5

9

15

19

23

29

34

38

Solfeggiamenti, Libro 2

Dryope

Pompeo Natali (1608-1688)

Viol 3

1

4

8

12

15

19

23

25

27