

Pompeo Natali

Solfeggiamenti, Libro 2

a tre voce, Firenze, 1693

Transcribed for tenor and bass viols (octave treble clefs)

Dick Yates
February 2026

Contents

1. Climene, TeTeBa	1
2. Electra, TeTeBa	3
3. Plione, TeTeBa	5
4. Galatea, TeBaBa	7
5. Panopea, TeTeTe.....	9
6. Partenope, TeTeBa.....	11
7. Cymothoe, TeTeBa.....	14
8. Dairopeia, TeTeBa	16
9. Daphne, TeTeTe.....	18
10. Melpomene, TeBaBa.....	21
11. Euphrosine, TeTeBa	24
12. Erato, TeTeBa	28
13. Nerine, TeTeBa	31
14. Pholoe, BaBaBa	34
15. Dione, BaBaBa	36
16. Clizia, TeTeBa.....	39
17. Aglaia, TeBaBa	42
18. Dynamene, TeTeBa.....	45
19. Amphythoe, TeBaBa	48
20. Gydippe, TeTeBa	51
21. Dryope, TeBaBa.....	53

Parts

Viol 1	57
Viol 2	88
Viol 3	124

Solfeggiamenti, Libro 2

Climene

Pompeo Natali (1608-1688)

Solfeggiamenti, Libro 2

15

18

Solfeggiamenti, Libro 2

Electra

Pompeo Natali (1608-1688)

Viol 1

Viol 2

Viol 3

6

11

16

Solfeggiamenti, Libro 2

20

24

29

Solfeggiamenti, Libro 2

Plione

Pompeo Natali (1608-1688)

Viol 1

Viol 2

Viol 3

3

6

11

Solfeggiamenti, Libro 2

16

21

24

Solfeggiamenti, Libro 2

Galatea

Pompeo Natali (1608-1688)

Solfeggiamenti, Libro 2

13

21

27

Solfeggiamenti, Libro 2

Panopea

Pompeo Natali (1608-1688)

Viol 1

Viol 2

Viol 3

3

6

10

Solfeggiamenti, Libro 2

15

21

27

31

Solfeggiamenti, Libro 2

Partenope

Pompeo Natali (1608-1688)

Viol 1

Viol 2

Viol 3

Violin 1: Treble clef, 4/4 time. Measure 1: quarter rest, quarter note G4, quarter note A4, quarter note B4. Measure 2: eighth notes G4-A4-B4-C5, quarter note D5, quarter note E5, quarter note F5, quarter note G5.

Violin 2: Treble clef, 4/4 time. Measure 1: quarter rest, quarter note G4, quarter note A4, quarter note B4. Measure 2: eighth notes G4-A4-B4-C5, quarter note D5, quarter note E5, quarter note F5, quarter note G5.

Violin 3: Bass clef, 4/4 time. Measure 1: quarter note G2, quarter note A2, quarter note B2, quarter note C3. Measure 2: eighth notes G2-A2-B2-C3, quarter note D3, quarter note E3, quarter note F3, quarter note G3.

3

Violin 1: Treble clef, 4/4 time. Measure 3: eighth notes G4-A4-B4-C5, quarter note D5, quarter note E5, quarter note F5, quarter note G5. Measure 4: quarter rest, quarter note G4, quarter note A4, quarter note B4. Measure 5: eighth notes G4-A4-B4-C5, quarter note D5, quarter note E5, quarter note F5, quarter note G5.

Violin 2: Treble clef, 4/4 time. Measure 3: quarter note G4, quarter note A4, quarter note B4, quarter note C5. Measure 4: eighth notes G4-A4-B4-C5, quarter note D5, quarter note E5, quarter note F5, quarter note G5. Measure 5: quarter note G4, quarter note A4, quarter note B4, quarter note C5.

Violin 3: Bass clef, 4/4 time. Measure 3: quarter note G2, quarter note A2, quarter note B2, quarter note C3. Measure 4: eighth notes G2-A2-B2-C3, quarter note D3, quarter note E3, quarter note F3, quarter note G3. Measure 5: quarter note G2, quarter note A2, quarter note B2, quarter note C3.

6

Violin 1: Treble clef, 4/4 time. Measure 6: quarter note G4, quarter note A4, quarter note B4, quarter note C5. Measure 7: quarter note G4, quarter note A4, quarter note B4, quarter note C5. Measure 8: eighth notes G4-A4-B4-C5, quarter note D5, quarter note E5, quarter note F5, quarter note G5.

Violin 2: Treble clef, 4/4 time. Measure 6: quarter note G4, quarter note A4, quarter note B4, quarter note C5. Measure 7: quarter note G4, quarter note A4, quarter note B4, quarter note C5. Measure 8: eighth notes G4-A4-B4-C5, quarter note D5, quarter note E5, quarter note F5, quarter note G5.

Violin 3: Bass clef, 4/4 time. Measure 6: quarter note G2, quarter note A2, quarter note B2, quarter note C3. Measure 7: quarter note G2, quarter note A2, quarter note B2, quarter note C3. Measure 8: eighth notes G2-A2-B2-C3, quarter note D3, quarter note E3, quarter note F3, quarter note G3.

10

Violin 1: Treble clef, 4/4 time. Measure 9: quarter note G4, quarter note A4, quarter note B4, quarter note C5. Measure 10: quarter note G4, quarter note A4, quarter note B4, quarter note C5.

Violin 2: Treble clef, 4/4 time. Measure 9: quarter note G4, quarter note A4, quarter note B4, quarter note C5. Measure 10: quarter note G4, quarter note A4, quarter note B4, quarter note C5.

Violin 3: Bass clef, 4/4 time. Measure 9: quarter note G2, quarter note A2, quarter note B2, quarter note C3. Measure 10: quarter note G2, quarter note A2, quarter note B2, quarter note C3.

Solfeggiamenti, Libro 2

13

16

19

22

Solfeggiamenti, Libro 2

25

Solfeggiamenti, Libro 2

Cymothoe

Pompeo Natali (1608-1688)

Viol 1
Viol 2
Viol 3

4

8

14

Solfeggiamenti, Libro 2

18

20

Solfeggiamenti, Libro 2

Daiopeia

Pompeo Natali (1608-1688)

Viol 1

Viol 2

Viol 3

4

7

10

Solfeggiamenti, Libro 2

13

18

24

Solfeggiamenti, Libro 2

Daphne

Pompeo Natali (1608-1688)

Viol 1

Viol 2

Viol 3

3

5

11

Solfeggiamenti, Libro 2

17

23

29

32

Solfeggiamenti, Libro 2

33

8

8

8

Solfeggiamenti, Libro 2

Melpomene

Pompeo Natali (1608-1688)

Viol 1

Viol 2

Viol 3

Violin 1 (treble clef) starts with a quarter rest, then plays a series of eighth notes: G4, A4, B4, C5, B4, A4, G4. Violin 2 (bass clef) has a quarter rest, then plays eighth notes: G3, A3, B3, C4, B3, A3, G3. Violin 3 (bass clef) has a quarter rest, then plays eighth notes: G2, A2, B2, C3, B2, A2, G2. The time signature is 4/2.

3

5

6

Solfeggiamenti, Libro 2

7

9

11

13

Solfeggiamenti, Libro 2

14

15

Solfeggiamenti, Libro 2

Euphrosine

Pompeo Natali (1608-1688)

Viol 1
Viol 2
Viol 3

6

12

18

Solfeggiamenti, Libro 2

23

29

34

40

Solfeggiamenti, Libro 2

46

52

58

64

Solfeggiamenti, Libro 2

69

73

77

Solfeggiamenti, Libro 2

Erato

Pompeo Natali (1608-1688)

Viol 1

Viol 2

Viol 3

7

13

18

Solfeggiamenti, Libro 2

24

30

36

41

Solfeggiamenti, Libro 2

47

52

57

63

Solfeggiamenti, Libro 2

69

Solfeggiamenti, Libro 2

Nerine

Pompeo Natali (1608-1688)

Viol 1

Viol 2

Viol 3

7

13

19

Solfeggiamenti, Libro 2

25

32

37

43

Solfeggiamenti, Libro 2

49

55

61

66

Solfeggiamenti, Libro 2

Pholoe

Pompeo Natali (1608-1688)

Viol 1

Viol 2

Viol 3

5

10

14

Solfeggiamenti, Libro 2

19

Exercise 19, measures 19-22. The score is in bass clef with a key signature of one flat (B-flat). It consists of three staves. The first staff begins with a whole rest followed by a half note G2, a whole note F2, and a half note E2. The second staff begins with a quarter note G2, a quarter note F2, a quarter note E2, and a quarter note D2. The third staff begins with a quarter note G2, a quarter note F2, a quarter note E2, and a quarter note D2. The exercise continues with various rhythmic patterns and melodic lines across the three staves.

23

Exercise 23, measures 23-25. The score is in bass clef with a key signature of one flat (B-flat). It consists of three staves. The first staff begins with a whole rest followed by a quarter note G2, a quarter note F2, and a quarter note E2. The second staff begins with a quarter note G2, a quarter note F2, a quarter note E2, and a quarter note D2. The third staff begins with a quarter note G2, a quarter note F2, a quarter note E2, and a quarter note D2. The exercise continues with various rhythmic patterns and melodic lines across the three staves.

26

Exercise 26, measures 26-28. The score is in bass clef with a key signature of one flat (B-flat). It consists of three staves. The first staff begins with a quarter note G2, a quarter note F2, a quarter note E2, and a quarter note D2. The second staff begins with a quarter note G2, a quarter note F2, a quarter note E2, and a quarter note D2. The third staff begins with a quarter note G2, a quarter note F2, a quarter note E2, and a quarter note D2. The exercise continues with various rhythmic patterns and melodic lines across the three staves.

Solfeggiamenti, Libro 2

Dione

Pompeo Natali (1608-1688)

Viol 1

Viol 2

Viol 3

6

10

17

Solfeggiamenti, Libro 2

23

Exercise 23 consists of six measures. The first measure has a whole rest in the upper voice and a half note G4 in the lower voice. The second measure has a half note A4 in the upper voice and a half note G4 in the lower voice. The third measure has a half note B4 in the upper voice and a half note A4 in the lower voice. The fourth measure has a half note C5 in the upper voice and a half note B4 in the lower voice. The fifth measure has a half note B4 in the upper voice and a half note A4 in the lower voice. The sixth measure has a half note A4 in the upper voice and a half note G4 in the lower voice. The key signature has one flat (Bb) and the time signature is 4/4.

30

Exercise 30 consists of six measures. The first measure has a whole note G4 in the upper voice and a whole note G4 in the lower voice. The second measure has a whole note A4 in the upper voice and a whole note G4 in the lower voice. The third measure has a whole note B4 in the upper voice and a whole note A4 in the lower voice. The fourth measure has a whole note C5 in the upper voice and a whole note B4 in the lower voice. The fifth measure has a whole note B4 in the upper voice and a whole note A4 in the lower voice. The sixth measure has a whole note A4 in the upper voice and a whole note G4 in the lower voice. The key signature has one flat (Bb) and the time signature is 4/4.

37

Exercise 37 consists of six measures. The first measure has a whole note G4 in the upper voice and a whole note G4 in the lower voice. The second measure has a whole note A4 in the upper voice and a whole note G4 in the lower voice. The third measure has a whole note B4 in the upper voice and a whole note A4 in the lower voice. The fourth measure has a whole note C5 in the upper voice and a whole note B4 in the lower voice. The fifth measure has a whole note B4 in the upper voice and a whole note A4 in the lower voice. The sixth measure has a whole note A4 in the upper voice and a whole note G4 in the lower voice. The key signature has one flat (Bb) and the time signature is 4/4.

44

Exercise 44 consists of six measures. The first measure has a whole note G4 in the upper voice and a whole note G4 in the lower voice. The second measure has a whole note A4 in the upper voice and a whole note G4 in the lower voice. The third measure has a whole note B4 in the upper voice and a whole note A4 in the lower voice. The fourth measure has a whole note C5 in the upper voice and a whole note B4 in the lower voice. The fifth measure has a whole note B4 in the upper voice and a whole note A4 in the lower voice. The sixth measure has a whole note A4 in the upper voice and a whole note G4 in the lower voice. The key signature has one flat (Bb) and the time signature is 4/4.

Solfeggiamenti, Libro 2

50

56

Solfeggiamenti, Libro 2

Clizia

Pompeo Natali (1608-1688)

Viol 1

Viol 2

Viol 3

Violin 1: Treble clef, 4/4 time. Measure 1: quarter notes G4, A4, B4, C5. Measure 2: quarter notes D5, C5, B4, A4. Measure 3: quarter notes G4, F4, E4, D4.

Violin 2: Treble clef, 4/4 time. Measure 1: whole rest. Measure 2: quarter notes G4, A4, B4, C5. Measure 3: quarter notes D5, C5, B4, A4.

Violin 3: Bass clef, 4/4 time. Measure 1: whole rest. Measure 2: quarter notes G3, F3, E3, D3. Measure 3: quarter notes C3, B2, A2, G2.

4

Violin 1: Treble clef, 4/4 time. Measure 4: quarter notes G4, A4, B4, C5. Measure 5: quarter notes D5, C5, B4, A4. Measure 6: quarter notes G4, F4, E4, D4.

Violin 2: Treble clef, 4/4 time. Measure 4: quarter notes G4, A4, B4, C5. Measure 5: quarter notes D5, C5, B4, A4. Measure 6: quarter notes G4, F4, E4, D4.

Violin 3: Bass clef, 4/4 time. Measure 4: whole rest. Measure 5: quarter notes G3, F3, E3, D3. Measure 6: quarter notes C3, B2, A2, G2.

7

Violin 1: Treble clef, 4/4 time. Measure 7: quarter notes G4, A4, B4, C5. Measure 8: quarter notes D5, C5, B4, A4. Measure 9: quarter notes G4, F4, E4, D4.

Violin 2: Treble clef, 4/4 time. Measure 7: quarter notes G4, A4, B4, C5. Measure 8: quarter notes D5, C5, B4, A4. Measure 9: quarter notes G4, F4, E4, D4.

Violin 3: Bass clef, 4/4 time. Measure 7: quarter notes G3, F3, E3, D3. Measure 8: quarter notes C3, B2, A2, G2. Measure 9: quarter notes F2, E2, D2, C2.

10

Violin 1: Treble clef, 4/4 time. Measure 10: quarter notes G4, A4, B4, C5. Measure 11: quarter notes D5, C5, B4, A4. Measure 12: quarter notes G4, F4, E4, D4.

Violin 2: Treble clef, 4/4 time. Measure 10: quarter notes G4, A4, B4, C5. Measure 11: quarter notes D5, C5, B4, A4. Measure 12: quarter notes G4, F4, E4, D4.

Violin 3: Bass clef, 4/4 time. Measure 10: whole rest. Measure 11: quarter notes G3, F3, E3, D3. Measure 12: quarter notes C3, B2, A2, G2.

Solfeggiamenti, Libro 2

26

Solfeggiamenti, Libro 2

Aglaia

Pompeo Natali (1608-1688)

Solfeggiamenti, Libro 2

13

16

19

22

Solfeggiamenti, Libro 2

25

28

Solfeggiamenti, Libro 2

Dynamene

Pompeo Natali (1608-1688)

Viol 1
Viol 2
Viol 3

Viol 1: Treble clef, 4/4 time, key of D major. Measures 1-3 show a melodic line with eighth and sixteenth notes.

Viol 2: Treble clef, 4/4 time, key of D major. Measures 1-3 show a melodic line with eighth and sixteenth notes, often in parallel motion with Viol 1.

Viol 3: Bass clef, 4/4 time, key of D major. Measures 1-3 show a bass line with eighth and sixteenth notes.

4

7

10

Solfeggiamenti, Libro 2

13

16

19

23

Solfeggiamenti, Libro 2

26

29

Solfeggiamenti, Libro 2

Amphythoe

Pompeo Natali (1608-1688)

Solfeggiamenti, Libro 2

15

8

17

8

20

8

23

8

Solfeggiamenti, Libro 2

26

29

Solfeggiamenti, Libro 2

Gydippe

Pompeo Natali (1608-1688)

Viol 1

Viol 2

Viol 3

6

12

18

Solfeggiamenti, Libro 2

24

30

36

Solfeggiamenti, Libro 2

Dryope

Pompeo Natali (1608-1688)

Solfeggiamenti, Libro 2

13

16

20

23

Solfeggiamenti, Libro 2

26

Solfeggiamenti, Libro 2

Climene

Pompeo Natali (1608-1688)

Viol 1

3

6

10

13

15

18

Solfeggiamenti, Libro 2

Electra

Pompeo Natali (1608-1688)

Viol 1

4

8

12

16

20

24

28

32

Solfeggiamenti, Libro 2

Plione

Pompeo Natali (1608-1688)

Viol 1

1

3

5

8

12

16

20

23

25

Solfeggiamenti, Libro 2

Galatea

Pompeo Natali (1608-1688)

Viol 1

3

5

8

11

15

20

24

29

Solfeggiamenti, Libro 2

Panopea

Pompeo Natali (1608-1688)

Viol 1

3

5

8

11

15

19

23

27

1

Solfeggiamenti, Libro 2

30

32

Solfeggiamenti, Libro 2

Partenope

Pompeo Natali (1608-1688)

Viol 1

3

6

9

12

14

16

18

20

Solfeggiamenti, Libro 2

Cymothoe

Pompeo Natali (1608-1688)

Viol 1

4

7

11

14

16

18

20

Solfeggiamenti, Libro 2

Daiopeia

Pompeo Natali (1608-1688)

Viol 1

1

4

7

10

13

16

2

22

26

Solfeggiamenti, Libro 2

Daphne

Pompeo Natali (1608-1688)

Viol 1

3

4

6

10

14

19

23

28

Solfeggiamenti, Libro 2

31

8

32

8

33

8

35

8

Solfeggiamenti, Libro 2

Melpomene

Pompeo Natali (1608-1688)

Viol 1

3

6

8

10

12

14

16

Solfeggiamenti, Libro 2

Euphrosine

Pompeo Natali (1608-1688)

Viol 1

5

9

14

18

22

27

31

35

Solfeggiamenti, Libro 2

75

78

Solfeggiamenti, Libro 2

Erato

Pompeo Natali (1608-1688)

Viol 1

5

10

14

18

22

27

31

36

Solfeggiamenti, Libro 2

40

44

49

54

57

61

66

70

Solfeggiamenti, Libro 2

Nerine

Pompeo Natali (1608-1688)

Viol 1

1

6

11

16

20

24

28

33

37

Solfeggiamenti, Libro 2

41

45

49

54

58

62

66

Solfeggiamenti, Libro 2

Pholoe

Pompeo Natali (1608-1688)

Viol 1

4

7

10

14

17

21

24

26

Solfeggiamenti, Libro 2

29

Solfeggiamenti, Libro 2

Dione

Pompeo Natali (1608-1688)

Viol 1

4

7

10

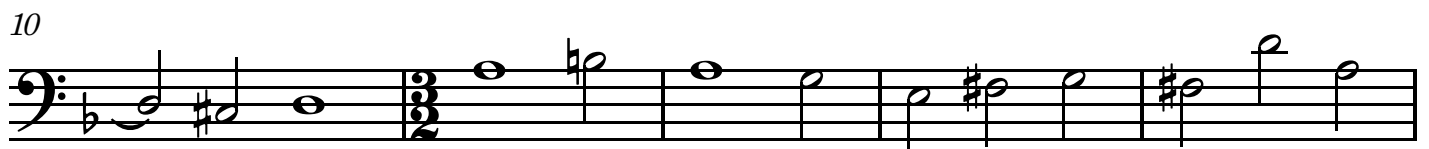

15

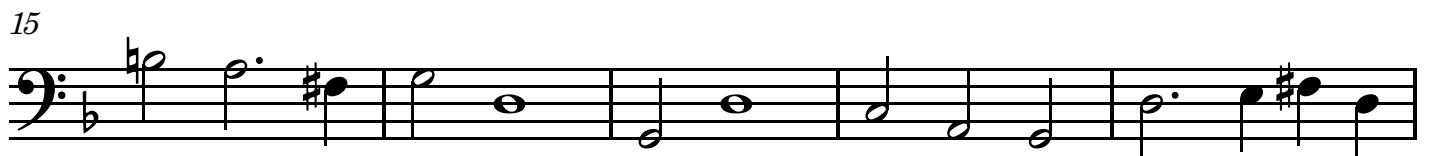

20

24

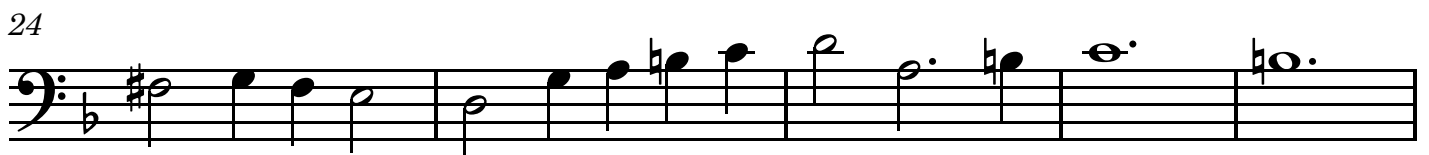

29

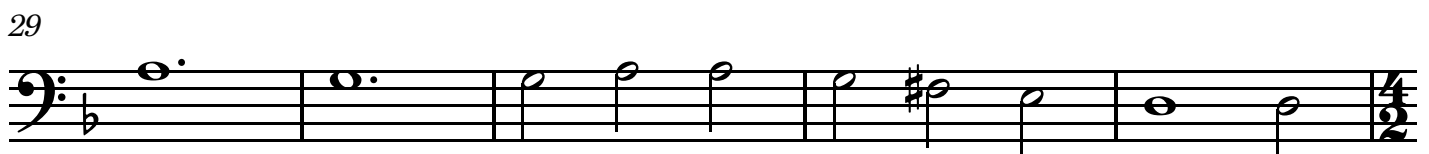

34

Solfeggiamenti, Libro 2

38

43

48

52

57

Solfeggiamenti, Libro 2

Clizia

Pompeo Natali (1608-1688)

Viol 1

4

8

11

15

18

21

24

27

Solfeggiamenti, Libro 2

Aglaia

Pompeo Natali (1608-1688)

Viol 1

4

8

11

15

18

21

24

27

Solfeggiamenti, Libro 2

Dynamene

Pompeo Natali (1608-1688)

Viol 1

4

7

10

13

16

19

22

26

Solfeggiamenti, Libro 2

29

Solfeggiamenti, Libro 2

Amphythoe

Pompeo Natali (1608-1688)

Viol 1

4

8

11

15

18

21

24

28

Solfeggiamenti, Libro 2

Gydippe

Pompeo Natali (1608-1688)

Viol 1

7

12

17

24

28

32

37

Solfeggiamenti, Libro 2

Dryope

Pompeo Natali (1608-1688)

Viol 1

4

7

10

14

16

19

22

26

Solfeggiamenti, Libro 2

Climene

Pompeo Natali (1608-1688)

Viol 2

4

7

11

14

16

18

Solfeggiamenti, Libro 2

Electra

Pompeo Natali (1608-1688)

Viol 2

4

8

12

15

18

21

24

28

Solfeggiamenti, Libro 2

31

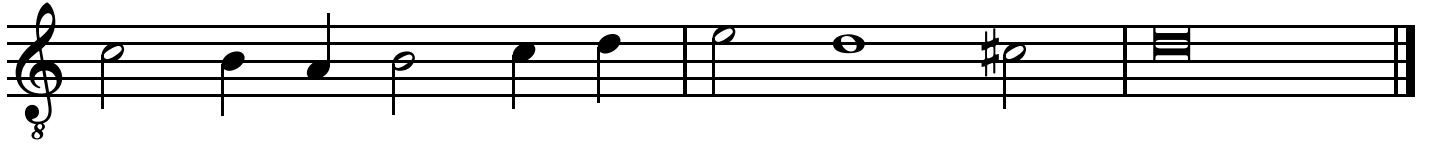

Solfeggiamenti, Libro 2

Plione

Pompeo Natali (1608-1688)

Viol 2

3

6

9

13

17

21

23

25

Solfeggiamenti, Libro 2

Galatea

Pompeo Natali (1608-1688)

Viol 2

3

5

7

10

14

19

24

29

Solfeggiamenti, Libro 2

Panopea

Pompeo Natali (1608-1688)

Viol 2

1

3

5

8

10

13

17

21

25

Solfeggiamenti, Libro 2

Partenope

Pompeo Natali (1608-1688)

Viol 2

3

5

8

11

13

15

17

19

Solfeggiamenti, Libro 2

Cymothoe

Pompeo Natali (1608-1688)

Viol 2

3

6

9

13

16

19

21

Solfeggiamenti, Libro 2

Daiopeia

Pompeo Natali (1608-1688)

Viol 2

3

6

9

11

14

18

22

25

Solfeggiamenti, Libro 2

Daphne

Pompeo Natali (1608-1688)

Viol 2

3

4

6

10

14

18

22

27

Solfeggiamenti, Libro 2

30

Solfeggiamenti, Libro 2

Melpomene

Pompeo Natali (1608-1688)

Viol 2

3

5

6

8

10

12

14

15

Solfeggiamenti, Libro 2

Euphrosine

Pompeo Natali (1608-1688)

Viol 2

1

5

9

14

18

22

28

32

35

2

Solfeggiamenti, Libro 2

76

80

Solfeggiamenti, Libro 2

Erato

Pompeo Natali (1608-1688)

Viol 2

1

5

10

3

17

21

26

1

30

35

39

Solfeggiamenti, Libro 2

43

47

51

55

59

64

68

Solfeggiamenti, Libro 2

Nerine

Pompeo Natali (1608-1688)

Viol 2

5

10

15

19

23

27

32

36

1

Solfeggiamenti, Libro 2

41

46

50

54

58

62

66

Solfeggiamenti, Libro 2

Pholoe

Pompeo Natali (1608-1688)

Viol 2

4

8

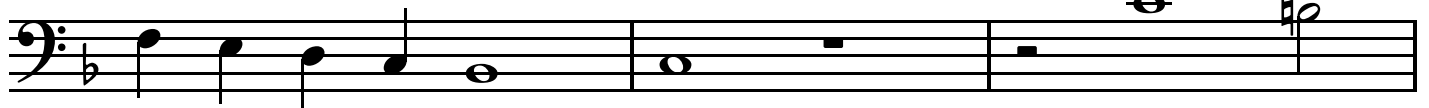

11

14

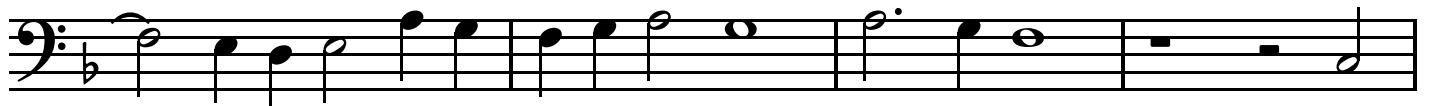

18

21

24

26

Solfeggiamenti, Libro 2

29

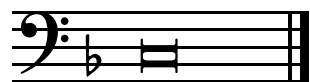

Solfeggiamenti, Libro 2

Dione

Pompeo Natali (1608-1688)

Viol 2

1

5

8

12

17

21

25

31

35

Solfeggiamenti, Libro 2

Clizia

Pompeo Natali (1608-1688)

Viol 2

4

7

10

13

16

19

22

25

Solfeggiamenti, Libro 2

Aglaia

Pompeo Natali (1608-1688)

Viol 2

4

8

11

14

17

20

23

26

Solfeggiamenti, Libro 2

29

Solfeggiamenti, Libro 2

Dynamene

Pompeo Natali (1608-1688)

Viol 2

1

4

7

10

13

16

19

23

25

Solfeggiamenti, Libro 2

Amphythoe

Pompeo Natali (1608-1688)

Viol 2

1

4

7

10

14

17

19

22

26

Solfeggiamenti, Libro 2

29

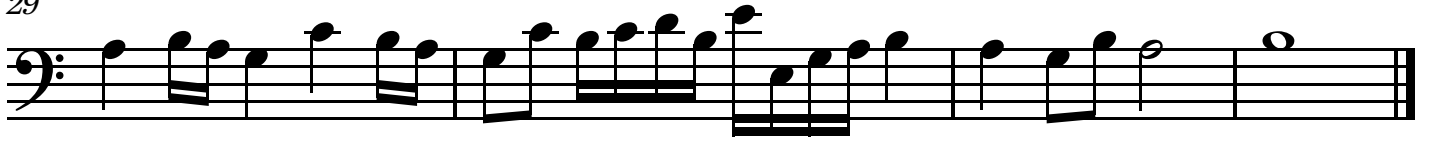

Solfeggiamenti, Libro 2

Gydippe

Pompeo Natali (1608-1688)

Viol 2

1

5

10

15

3

22

26

2

32

37

Solfeggiamenti, Libro 2

Dryope

Pompeo Natali (1608-1688)

Viol 2

4

6

9

12

15

17

20

22

1

Solfeggiamenti, Libro 2

26

Solfeggiamenti, Libro 2

Climene

Pompeo Natali (1608-1688)

Viol 3

3

6

10

13

15

18

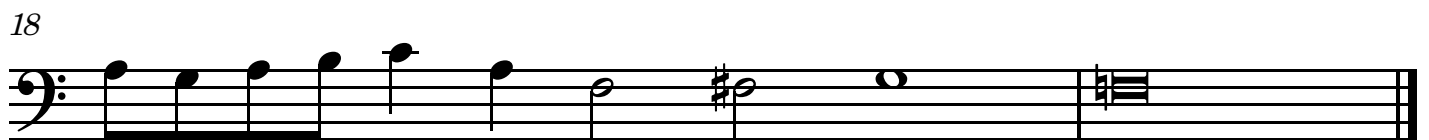

Solfeggiamenti, Libro 2

Electra

Pompeo Natali (1608-1688)

Viol 3

4

8

12

15

18

20

22

26

Solfeggiamenti, Libro 2

30

Solfeggiamenti, Libro 2

Plione

Pompeo Natali (1608-1688)

Viol 3

3

5

8

13

17

22

24

Solfeggiamenti, Libro 2

Galatea

Pompeo Natali (1608-1688)

Viol 3

1

3

5

7

10

15

2

20

24

28

Solfeggiamenti, Libro 2

Panopea

Pompeo Natali (1608-1688)

Viol 3

3

5

8

10

14

19

23

28

Solfeggiamenti, Libro 2

Solfeggiamenti, Libro 2

Partenope

Pompeo Natali (1608-1688)

Viol 3

3

5

8

11

14

17

19

22

Solfeggiamenti, Libro 2

24

Solfeggiamenti, Libro 2

Cymothoe

Pompeo Natali (1608-1688)

Viol 3

1

4

7

12

15

17

19

Solfeggiamenti, Libro 2

Daiopeia

Pompeo Natali (1608-1688)

Viol 3

4

7

10

12

15

19

23

28

Solfeggiamenti, Libro 2

Daphne

Pompeo Natali (1608-1688)

Viol 3

1

3

5

9

13

17

21

26

29

Solfeggiamenti, Libro 2

Melpomene

Pompeo Natali (1608-1688)

Viol 3

1

3

5

6

8

10

12

14

15

Solfeggiamenti, Libro 2

Euphrosine

Pompeo Natali (1608-1688)

Viol 3

5

8

12

2

18

2

23

27

2

32

36

41

5

Solfeggiamenti, Libro 2

50

54

60

64

69

73

78

Solfeggiamenti, Libro 2

Erato

Pompeo Natali (1608-1688)

Viol 3

5

8

12

16

3

22

26

1

31

35

40

Solfeggiamenti, Libro 2

Nerine

Pompeo Natali (1608-1688)

Viol 3 

8 

13 

19 

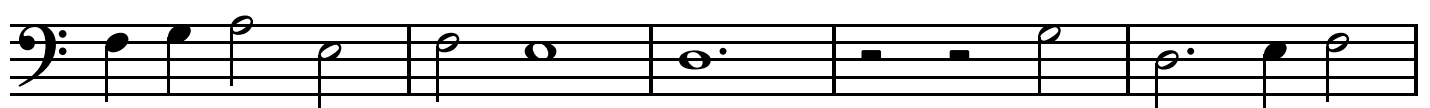
24 

29 

34 

39 

46 

Solfeggiamenti, Libro 2

50

56

61

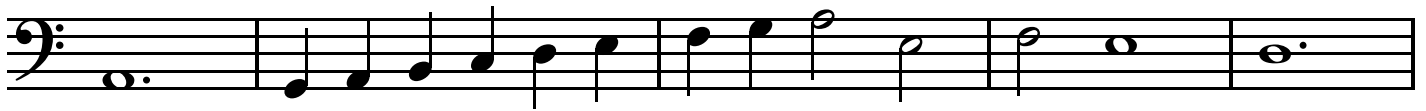

66

Solfeggiamenti, Libro 2

Pholoe

Pompeo Natali (1608-1688)

Viol 3

2

5

9

12

15

19

22

25

27

Solfeggiamenti, Libro 2

Clizia

Pompeo Natali (1608-1688)

Viol 3

5

8

11

14

18

21

24

27

Solfeggiamenti, Libro 2

Aglaia

Pompeo Natali (1608-1688)

Viol 3

1

4

7

11

15

18

21

25

28

1

Solfeggiamenti, Libro 2

Dynamene

Pompeo Natali (1608-1688)

Viol 3

4

7

11

14

17

21

24

27

6

Solfeggiamenti, Libro 2

Amphythoe

Pompeo Natali (1608-1688)

Viol 3

4

7

11

15

19

23

26

30

Solfeggiamenti, Libro 2

Gydippe

Pompeo Natali (1608-1688)

Viol 3

5

10

16

20

24

29

33

37

Solfeggiamenti, Libro 2

Dryope

Pompeo Natali (1608-1688)

Viol 3

1

4

7

11

14

17

20

23

25

Solfeggiamenti, Libro 2

27

