

Pompeo Natali

Solfeggiamenti, Libro 1

a tre voce, Firenze, 1674

Transcribed for tenor viols (alto clefs)
and bass viols

Dick Yates
February 2026

Contents

XX , TeBaBa	1
XXI , TeBaBa	3
XXII , TeBaBa	5
XXIII , TeBaBa	8
XXIV , TeBaBa	10
XXV , TeTeBa	13
XXVI , TeTeBa	15
XXVII , TeTeBa	18
XXVIII , TeTeBa	21
XXIX , TeTeBa	23
XXX , TeTeBa	26
XXXI , TeTeBa	29
XXXII , TeTeBa	31
XXXIII , TeBaBa	33
XXXIV , TeBaBa	36
XXXV , TeBaBa	39
XXXVI , TeBaBa	42
XXXVII , TeBaBa	46
XXXVIII , TeBaBa	50
XXXX , TeBaBa	54
XXXXI , TeBaBa	57
XXXXII , TeBaBa	60
XXXXIII , TeBaBa	63
XXXXIV , TeBaBa	66
XXXXV , TeBaBa	69

Parts

Viol 1	72
Viol 2	116
Viol 3	162

Solfeggiamenti, Libro 1

XX

Pompeo Natali (1608-1688)

Viol 1

Viol 2

Viol 3

7

13

19

Solfeggiamenti, Libro 1

26

33

38

Solfeggiamenti, Libro 1

XXI

Pompeo Natali (1608-1688)

Viol 1

Viol 2

Viol 3

7

13

20

Solfeggiamenti, Libro 1

28

35

40

Solfeggiamenti, Libro 1

XXII

Pompeo Natali (1608-1688)

Viol 1

Viol 2

Viol 3

6

12

19

Solfeggiamenti, Libro 1

25

31

39

45

Solfeggiamenti, Libro 1

50

Solfeggiamenti, Libro 1

XXIII

Pompeo Natali (1608-1688)

Viol 1

Viol 2

Viol 3

7

13

20

Solfeggiamenti, Libro 1

28

35

41

Solfeggiamenti, Libro 1

XXIV

Pompeo Natali (1608-1688)

Viol 1

Viol 2

Viol 3

7

14

20

Solfeggiamenti, Libro 1

26

32

39

46

Solfeggiamenti, Libro 1

52

Solfeggiamenti, Libro 1

XXV

Pompeo Natali (1608-1688)

Viol 1

Viol 2

Viol 3

6

12

19

Solfeggiamenti, Libro 1

27

34

39

Solfeggiamenti, Libro 1

XXVI

Pompeo Natali (1608-1688)

Viol 1

Viol 2

Viol 3

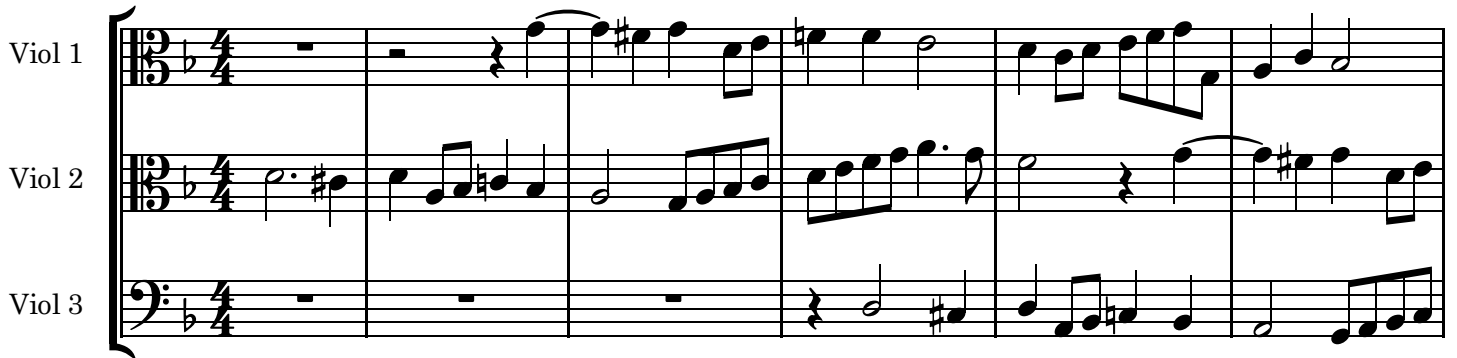

7

13

19

Solfeggiamenti, Libro 1

26

32

39

47

Solfeggiamenti, Libro 1

53

57

Solfeggiamenti, Libro 1

XXVII

Pompeo Natali (1608-1688)

Viol 1

Viol 2

Viol 3

8

14

20

Solfeggiamenti, Libro 1

26

32

37

44

Solfeggiamenti, Libro 1

47

Solfeggiamenti, Libro 1

XXVIII

Pompeo Natali (1608-1688)

Viol 1

Viol 2

Viol 3

8

16

23

Solfeggiamenti, Libro 1

30

36

42

Solfeggiamenti, Libro 1

XXIX

Pompeo Natali (1608-1688)

Viol 1
Viol 2
Viol 3

6

11

17

Solfeggiamenti, Libro 1

24

30

38

45

Solfeggiamenti, Libro 1

49

Solfeggiamenti, Libro 1

XXX

Pompeo Natali (1608-1688)

Viol 1
Viol 2
Viol 3

Violin 1: Treble clef, 4/4 time, key signature of one flat. Measures 1-5: Rest, Rest, quarter note G4, eighth notes A4-B4-C5, eighth notes D5-E5-F5, eighth notes G5-A5-B5.

Violin 2: Treble clef, 4/4 time, key signature of one flat. Measures 1-5: Rest, quarter note G4, eighth notes A4-B4-C5, eighth notes D5-E5-F5, eighth notes G5-A5-B5.

Violin 3: Bass clef, 4/4 time, key signature of one flat. Measures 1-5: quarter note G3, eighth notes A3-B3-C4, eighth notes D4-E4-F4, quarter note G4, quarter note F4, quarter note E4, quarter note D4.

6

Violin 1: Treble clef, 4/4 time, key signature of one flat. Measures 6-11: eighth notes G4-A4-B4-C5, eighth notes D5-E5-F5, quarter note G5, quarter note F5, quarter note E5, quarter note D5, quarter note C5, quarter note B4, quarter note A4, quarter note G4.

Violin 2: Treble clef, 4/4 time, key signature of one flat. Measures 6-11: quarter note G4, eighth notes A4-B4-C5, eighth notes D5-E5-F5, quarter note G5, quarter note F5, quarter note E5, quarter note D5, quarter note C5, quarter note B4, quarter note A4, quarter note G4.

Violin 3: Bass clef, 4/4 time, key signature of one flat. Measures 6-11: eighth notes G3-A3-B3-C4, eighth notes D4-E4-F4, quarter note G4, quarter note F4, quarter note E4, quarter note D4, quarter note C4, quarter note B3, quarter note A3, quarter note G3.

12

Violin 1: Treble clef, 4/4 time, key signature of one flat. Measures 12-17: eighth notes G4-A4-B4-C5, eighth notes D5-E5-F5, quarter note G5, quarter note F5, quarter note E5, quarter note D5, quarter note C5, quarter note B4, quarter note A4, quarter note G4.

Violin 2: Treble clef, 4/4 time, key signature of one flat. Measures 12-17: quarter note G4, eighth notes A4-B4-C5, eighth notes D5-E5-F5, quarter note G5, quarter note F5, quarter note E5, quarter note D5, quarter note C5, quarter note B4, quarter note A4, quarter note G4.

Violin 3: Bass clef, 4/4 time, key signature of one flat. Measures 12-17: eighth notes G3-A3-B3-C4, eighth notes D4-E4-F4, quarter note G4, quarter note F4, quarter note E4, quarter note D4, quarter note C4, quarter note B3, quarter note A3, quarter note G3.

18

Violin 1: Treble clef, 4/4 time, key signature of one flat. Measures 18-23: quarter note G4, eighth notes A4-B4-C5, eighth notes D5-E5-F5, quarter note G5, quarter note F5, quarter note E5, quarter note D5, quarter note C5, quarter note B4, quarter note A4, quarter note G4.

Violin 2: Treble clef, 4/4 time, key signature of one flat. Measures 18-23: quarter note G4, eighth notes A4-B4-C5, eighth notes D5-E5-F5, quarter note G5, quarter note F5, quarter note E5, quarter note D5, quarter note C5, quarter note B4, quarter note A4, quarter note G4.

Violin 3: Bass clef, 4/4 time, key signature of one flat. Measures 18-23: eighth notes G3-A3-B3-C4, eighth notes D4-E4-F4, quarter note G4, quarter note F4, quarter note E4, quarter note D4, quarter note C4, quarter note B3, quarter note A3, quarter note G3.

Solfeggiamenti, Libro 1

24

32

40

47

Solfeggiamenti, Libro 1

54

Solfeggiamenti, Libro 1

XXXI

Pompeo Natali (1608-1688)

Viol 1

Viol 2

Viol 3

7

13

19

Solfeggiamenti, Libro 1

26

34

42

Solfeggiamenti, Libro 1

XXXII

Pompeo Natali (1608-1688)

Viol 1

Viol 2

Viol 3

7

13

19

Solfeggiamenti, Libro 1

25

31

Solfeggiamenti, Libro 1

XXXIII

Pompeo Natali (1608-1688)

Viol 1

Viol 2

Viol 3

7

13

19

Solfeggiamenti, Libro 1

25

32

39

44

Solfeggiamenti, Libro 1

49

54

Solfeggiamenti, Libro 1

XXXIV

Pompeo Natali (1608-1688)

Viol 1

Viol 2

Viol 3

9

15

18

Solfeggiamenti, Libro 1

21

28

34

41

Solfeggiamenti, Libro 1

48

51

53

Solfeggiamenti, Libro 1

XXXV

Pompeo Natali (1608-1688)

Viol 1

Viol 2

Viol 3

6

12

17

Solfeggiamenti, Libro 1

21

27

32

37

Solfeggiamenti, Libro 1

42

47

Solfeggiamenti, Libro 1

XXXVI

Pompeo Natali (1608-1688)

Viol 1

Viol 2

Viol 3

8

16

24

Solfeggiamenti, Libro 1

29

32

37

43

Solfeggiamenti, Libro 1

75

Solfeggiamenti, Libro 1

XXXVII

Pompeo Natali (1608-1688)

Viol 1

Viol 2

Viol 3

7

11

13

Solfeggiamenti, Libro 1

15

20

27

33

Solfeggiamenti, Libro 1

39

45

51

57

Solfeggiamenti, Libro 1

62

Solfeggiamenti, Libro 1

XXXVIII

Pompeo Natali (1608-1688)

Viol 1

Viol 2

Viol 3

7

13

19

Solfeggiamenti, Libro 1

25

31

36

39

Solfeggiamenti, Libro 1

43

46

50

56

Solfeggiamenti, Libro 1

60

1	G4, A4, B4, C5	F3, G3, A3, B3	F3, G3, A3, B3
2	B4, C5, B4, A4	A3, B3, C4, D4	A3, B3, C4, D4
3	G4, A4, B4, C5	E4, F4, G4, A4	E4, F4, G4, A4
4	F4, E4, D4, C4	F4, E4, D4, C4	F4, E4, D4, C4
5	C4 (half note)	C4 (half note)	C4 (half note)

Solfeggiamenti, Libro 1

XXXX

Pompeo Natali (1608-1688)

Viol 1
Viol 2
Viol 3

Viol 1: Treble clef, 4/4 time, key signature of one flat. Measures 1-3. Measure 1: quarter note G4, quarter note A4, quarter note B4, quarter note C5. Measure 2: eighth notes D5, E5, F5, G5, eighth notes A5, B5, C6, D6. Measure 3: quarter notes E5, D5, C5, B4, quarter notes A4, G4, F4, E4.

Viol 2: Treble clef, 4/4 time, key signature of one flat. Measures 1-3. Measure 1: whole rest. Measure 2: whole rest. Measure 3: quarter note G4, quarter note A4, quarter note B4.

Viol 3: Bass clef, 4/4 time, key signature of one flat. Measures 1-3. Measure 1: whole rest. Measure 2: quarter note G3, quarter note A3, quarter note B3, quarter note C4. Measure 3: eighth notes D4, E4, F4, G4, eighth notes A4, B4, C5, D5.

4

Viol 1: Treble clef, 4/4 time, key signature of one flat. Measures 4-6. Measure 4: quarter note G4, quarter note A4, quarter note B4, quarter note C5. Measure 5: eighth notes D5, E5, F5, G5, eighth notes A5, B5, C6, D6. Measure 6: quarter notes E5, D5, C5, B4, quarter notes A4, G4, F4, E4.

Viol 2: Treble clef, 4/4 time, key signature of one flat. Measures 4-6. Measure 4: quarter note G4, quarter note A4, quarter note B4, quarter note C5. Measure 5: eighth notes D5, E5, F5, G5, eighth notes A5, B5, C6, D6. Measure 6: quarter notes E5, D5, C5, B4, quarter notes A4, G4, F4, E4.

Viol 3: Bass clef, 4/4 time, key signature of one flat. Measures 4-6. Measure 4: quarter note G3, quarter note A3, quarter note B3, quarter note C4. Measure 5: eighth notes D4, E4, F4, G4, eighth notes A4, B4, C5, D5. Measure 6: quarter notes E5, D5, C5, B4, quarter notes A4, G4, F4, E4.

7

Viol 1: Treble clef, 4/4 time, key signature of one flat. Measures 7-10. Measure 7: quarter note G4, quarter note A4, quarter note B4, quarter note C5. Measure 8: eighth notes D5, E5, F5, G5, eighth notes A5, B5, C6, D6. Measure 9: quarter notes E5, D5, C5, B4, quarter notes A4, G4, F4, E4. Measure 10: quarter note G4, quarter note A4, quarter note B4, quarter note C5.

Viol 2: Treble clef, 4/4 time, key signature of one flat. Measures 7-10. Measure 7: quarter note G4, quarter note A4, quarter note B4, quarter note C5. Measure 8: eighth notes D5, E5, F5, G5, eighth notes A5, B5, C6, D6. Measure 9: quarter notes E5, D5, C5, B4, quarter notes A4, G4, F4, E4. Measure 10: quarter note G4, quarter note A4, quarter note B4, quarter note C5.

Viol 3: Bass clef, 4/4 time, key signature of one flat. Measures 7-10. Measure 7: quarter note G3, quarter note A3, quarter note B3, quarter note C4. Measure 8: eighth notes D4, E4, F4, G4, eighth notes A4, B4, C5, D5. Measure 9: quarter notes E5, D5, C5, B4, quarter notes A4, G4, F4, E4. Measure 10: quarter note G4, quarter note A4, quarter note B4, quarter note C5.

11

Viol 1: Treble clef, 4/4 time, key signature of one flat. Measures 11-14. Measure 11: quarter note G4, quarter note A4, quarter note B4, quarter note C5. Measure 12: eighth notes D5, E5, F5, G5, eighth notes A5, B5, C6, D6. Measure 13: quarter notes E5, D5, C5, B4, quarter notes A4, G4, F4, E4. Measure 14: quarter note G4, quarter note A4, quarter note B4, quarter note C5.

Viol 2: Treble clef, 4/4 time, key signature of one flat. Measures 11-14. Measure 11: quarter note G4, quarter note A4, quarter note B4, quarter note C5. Measure 12: eighth notes D5, E5, F5, G5, eighth notes A5, B5, C6, D6. Measure 13: quarter notes E5, D5, C5, B4, quarter notes A4, G4, F4, E4. Measure 14: quarter note G4, quarter note A4, quarter note B4, quarter note C5.

Viol 3: Bass clef, 4/4 time, key signature of one flat. Measures 11-14. Measure 11: quarter note G3, quarter note A3, quarter note B3, quarter note C4. Measure 12: eighth notes D4, E4, F4, G4, eighth notes A4, B4, C5, D5. Measure 13: quarter notes E5, D5, C5, B4, quarter notes A4, G4, F4, E4. Measure 14: quarter note G4, quarter note A4, quarter note B4, quarter note C5.

Solfeggiamenti, Libro 1

18

28

36

41

Solfeggiamenti, Libro 1

47

52

57

Solfeggiamenti, Libro 1

XXXXI

Pompeo Natali (1608-1688)

Viol 1

Viol 2

Viol 3

5

10

14

Solfeggiamenti, Libro 1

18

23

29

35

Solfeggiamenti, Libro 1

41

47

Solfeggiamenti, Libro 1

XXXII

Pompeo Natali (1608-1688)

Viol 1

Viol 2

Viol 3

4

8

11

Solfeggiamenti, Libro 1

14

17

24

30

Solfeggiamenti, Libro 1

36

41

47

Solfeggiamenti, Libro 1

XXXXIII

Pompeo Natali (1608-1688)

Viol 1

Viol 2

Viol 3

7

13

21

Solfeggiamenti, Libro 1

31

39

45

52

Solfeggiamenti, Libro 1

57

61

Solfeggiamenti, Libro 1

XXXXIV

Pompeo Natali (1608-1688)

Viol 1

Viol 2

Viol 3

7

13

19

Solfeggiamenti, Libro 1

26

32

38

44

Solfeggiamenti, Libro 1

50

56

Solfeggiamenti, Libro 1

XXXXV

Pompeo Natali (1608-1688)

Viol 1

Viol 2

Viol 3

9

19

27

Solfeggiamenti, Libro 1

33

40

48

56

Solfeggiamenti, Libro 1

63

Solfeggiamenti, Libro 1

XX

Pompeo Natali (1608-1688)

Viol 1 

5 

10 

14  1

19 

24 

29 

34 

38 

Solfeggiamenti, Libro 1

XXI

Pompeo Natali (1608-1688)

Viol 1

1

6

1

11

11

16

16

22

22

27

2

33

33

38

38

42

42

Solfeggiamenti, Libro 1

XXII

Pompeo Natali (1608-1688)

Viol 1 

6 

12 

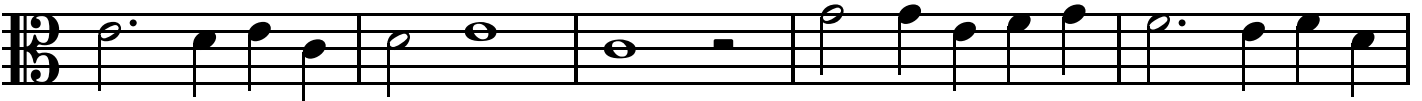
17 

22 

26 

31 

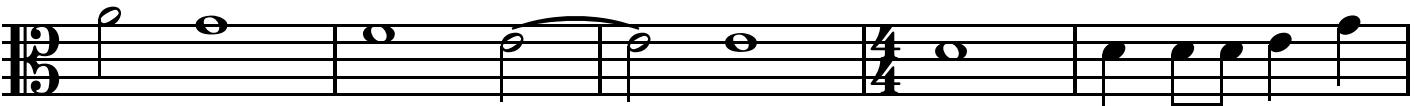
36 

41 

Solfeggiamenti, Libro 1

46

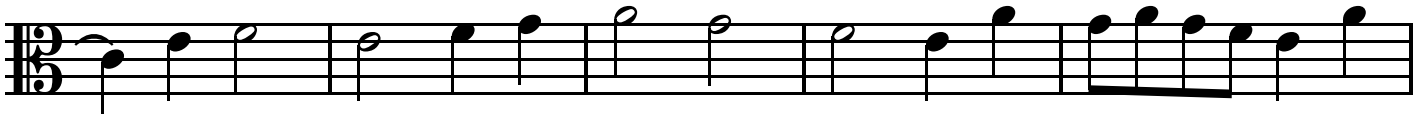

51

Solfeggiamenti, Libro 1

XXIII

Pompeo Natali (1608-1688)

Viol 1

5

10

15

22

27

33

39

44

Solfeggiamenti, Libro 1

XXIV

Pompeo Natali (1608-1688)

Viol 1

5

11

16

21

26

32

38

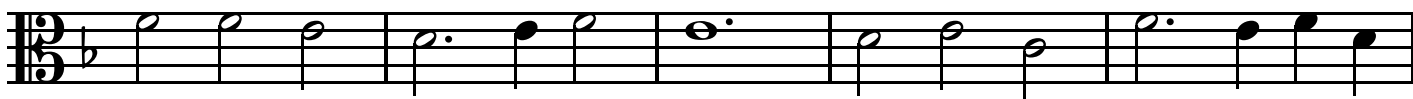

43

Solfeggiamenti, Libro 1

XXV

Pompeo Natali (1608-1688)

Viol 1

2

6

10

1

15

20

25

31

36

40

Solfeggiamenti, Libro 1

XXVI

Pompeo Natali (1608-1688)

Viol 1

1

5

10

15

19

24

28

33

38

Solfeggiamenti, Libro 1

42

46

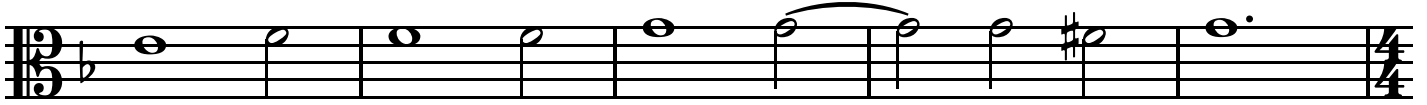

51

57

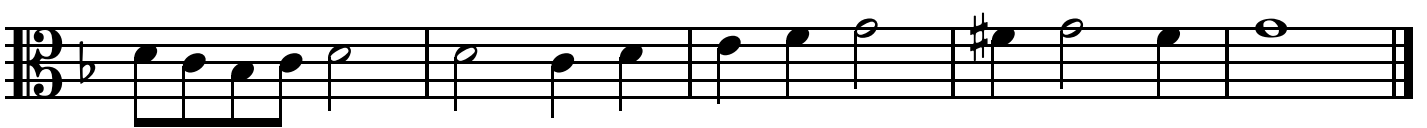

Solfeggiamenti, Libro 1

46

Solfeggiamenti, Libro 1

XXVIII

Pompeo Natali (1608-1688)

Viol 1 

6 

12 

17 

23 

28 

32 

36 

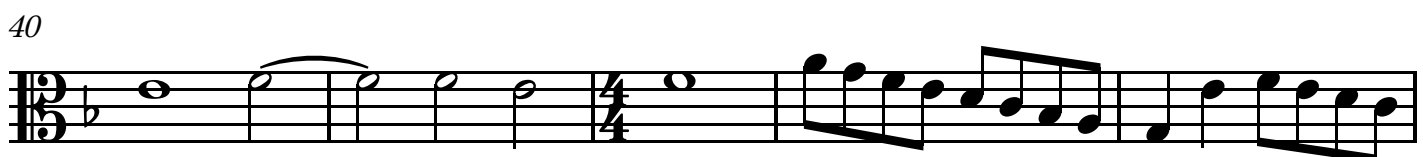
40 

Solfeggiamenti, Libro 1

45

Solfeggiamenti, Libro 1

XXIX

Pompeo Natali (1608-1688)

Viol 1

4

8

12

17

22

27

31

36

Solfeggiamenti, Libro 1

41

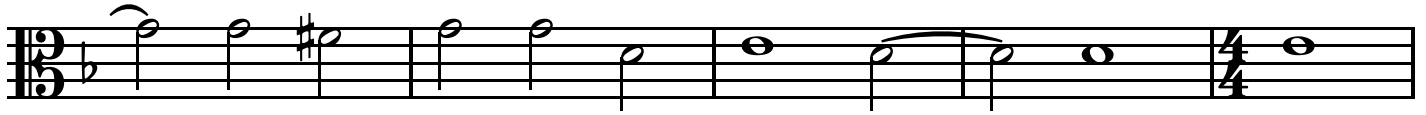

46

50

Solfeggiamenti, Libro 1

XXX

Pompeo Natali (1608-1688)

Viol 1

2

6

11

15

20

25

30

36

42

1

Solfeggiamenti, Libro 1

XXXI

Pompeo Natali (1608-1688)

Viol 1

5

10

18

24

29

35

41

45

Solfeggiamenti, Libro 1

XXXII

Pompeo Natali (1608-1688)

Viol 1

5

10

15

20

24

28

33

Solfeggiamenti, Libro 1

XXXIII

Pompeo Natali (1608-1688)

Viol 1

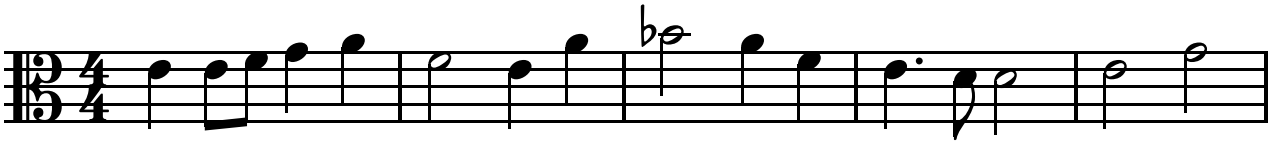

6

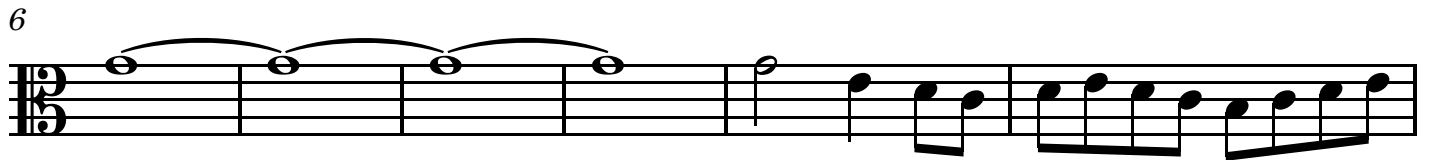

12

17

21

26

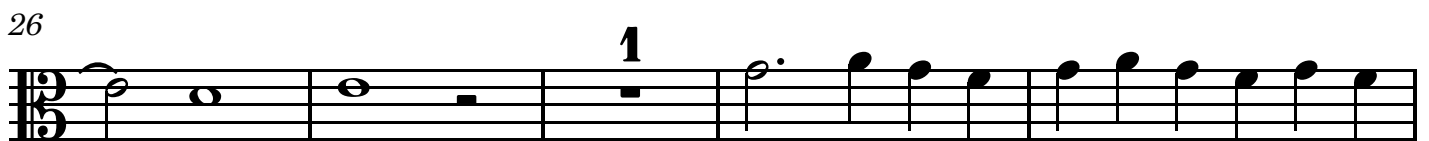

31

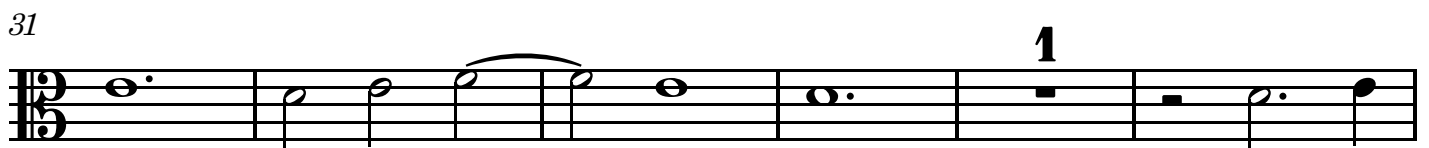

37

42

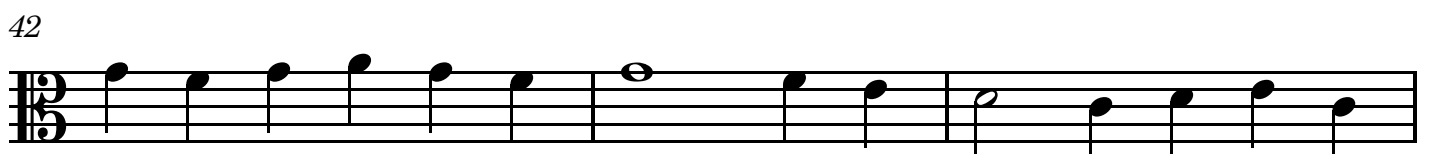

Solfeggiamenti, Libro 1

45

50

54

Solfeggiamenti, Libro 1

XXXIV

Pompeo Natali (1608-1688)

Viol 1

7

13

17

20

27

32

37

42

Solfeggiamenti, Libro 1

47

51

54

Solfeggiamenti, Libro 1

XXXV

Pompeo Natali (1608-1688)

Viol 1

1

5

10

15

19

23

3

29

33

37

1

Solfeggiamenti, Libro 1

41

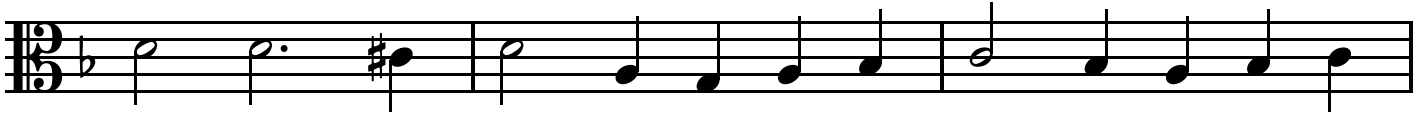

44

48

Solfeggiamenti, Libro 1

XXXVI

Pompeo Natali (1608-1688)

Viol 1 

6 

13 

20 

27 

30 

33 

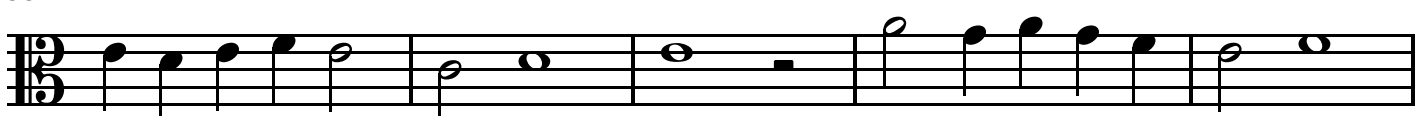
38 

43 

Solfeggiamenti, Libro 1

47

52

57

64

70

76

Solfeggiamenti, Libro 1

XXXVII

Pompeo Natali (1608-1688)

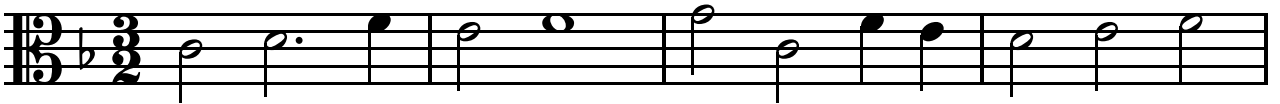
Viol 1 

5 

9 

12 

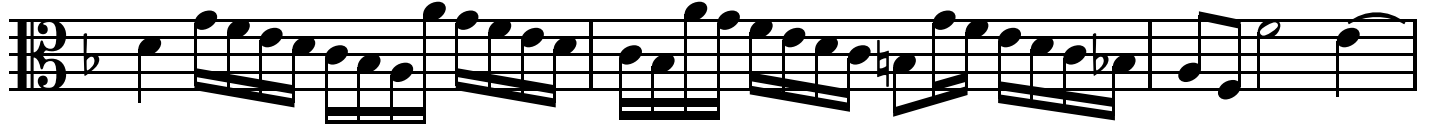
14 

17 

23 

28 

32  **1**

Solfeggiamenti, Libro 1

37

41

45

49

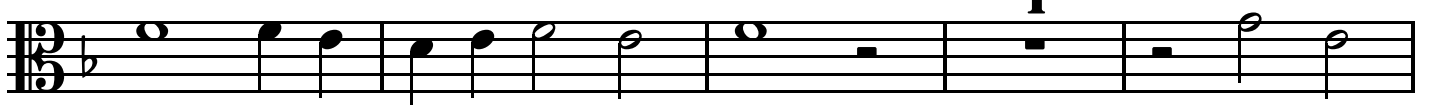

54

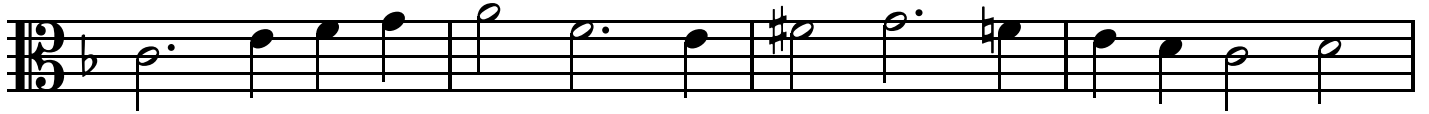

58

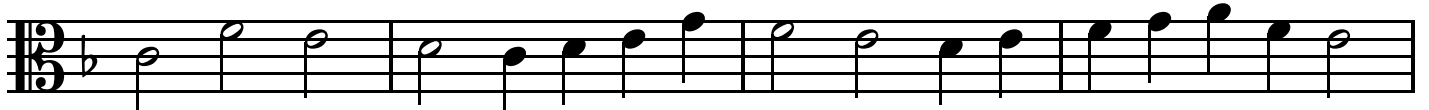

62

Solfeggiamenti, Libro 1

40

43

47

51

55

59

63

Solfeggiamenti, Libro 1

XXXX

Pompeo Natali (1608-1688)

Viol 1

4

7

10

13

19

26

33

37

Solfeggiamenti, Libro 1

41

1

46

1

51

1

55

1

59

Solfeggiamenti, Libro 1

XXXXI

Pompeo Natali (1608-1688)

Viol 1

1

5

9

13

17

21

2

27

31

35

Solfeggiamenti, Libro 1

XXXXII

Pompeo Natali (1608-1688)

Viol 1

1

5

9

13

16

20

2

26

30

35

Solfeggiamenti, Libro 1

39

44

49

Solfeggiamenti, Libro 1

XXXXIII

Pompeo Natali (1608-1688)

Viol 1 

5 

10 

15 

22 

29 

36 

41 

45 

Solfeggiamenti, Libro 1

50

54

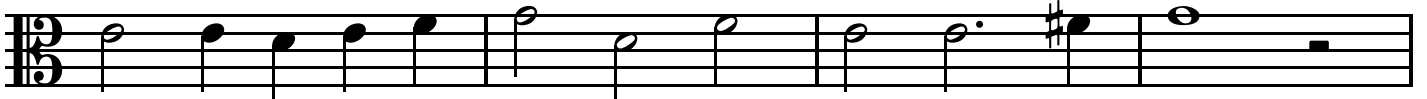

58

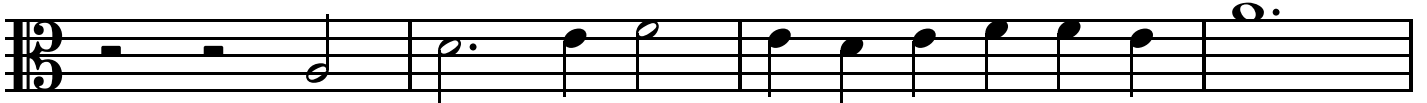

62

Solfeggiamenti, Libro 1

XXXXIV

Pompeo Natali (1608-1688)

Viol 1

5

9

13

18

23

27

1

33

38

Solfeggiamenti, Libro 1

XXXXV

Pompeo Natali (1608-1688)

Viol 1

7

14

21

27

32

37

42

48

Solfeggiamenti, Libro 1

54

60

65

Solfeggiamenti, Libro 1

XX

Pompeo Natali (1608-1688)

Viol 2

5

10

15

21

26

31

35

39

Solfeggiamenti, Libro 1

XXI

Pompeo Natali (1608-1688)

Viol 2 

6 

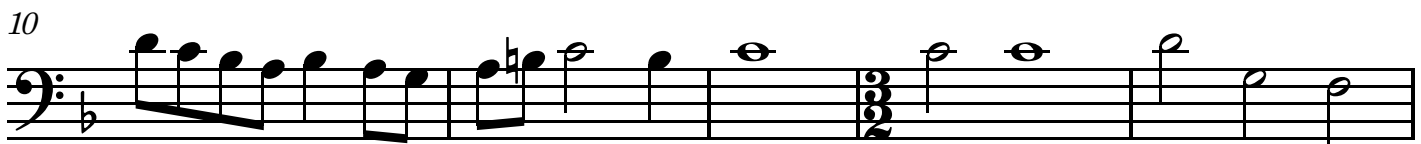
10 

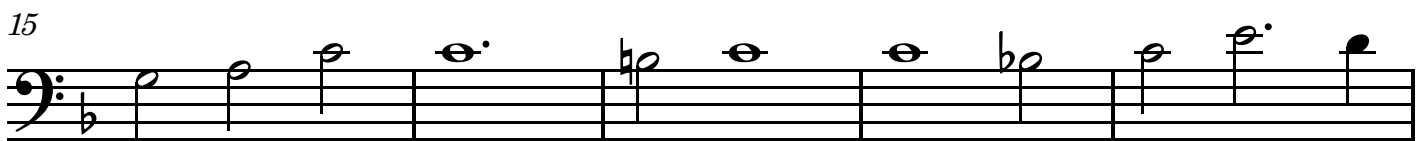
15 

20 

25 

30 

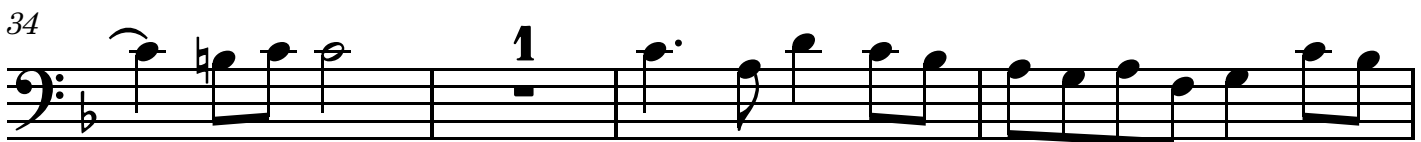
34 

38 

Solfeggiamenti, Libro 1

Solfeggiamenti, Libro 1

XXII

Pompeo Natali (1608-1688)

Viol 2

5

10

16

20

25

29

34

39

Solfeggiamenti, Libro 1

44

50

Solfeggiamenti, Libro 1

XXIII

Pompeo Natali (1608-1688)

Viol 2

2

6

11

16

21

26

31

35

39

Solfeggiamenti, Libro 1

43

Solfeggiamenti, Libro 1

XXIV

Pompeo Natali (1608-1688)

Viol 2

1

6

11

16

21

2

27

32

38

43

Solfeggiamenti, Libro 1

XXVI

Pompeo Natali (1608-1688)

Viol 2 

5 

9 

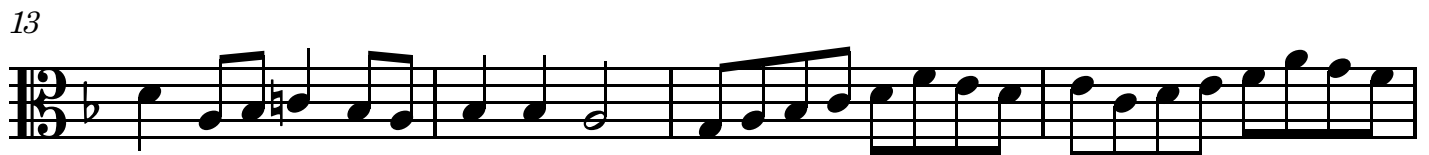
13 

17 

22 

29 

33 

39 

Solfeggiamenti, Libro 1

44

50

55

59

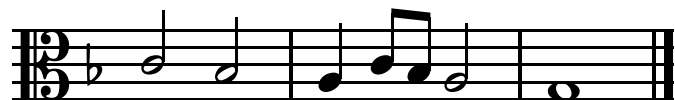

Solfeggiamenti, Libro 1

42

46

Solfeggiamenti, Libro 1

XXVIII

Pompeo Natali (1608-1688)

Viol 2

6

11

17

22

26

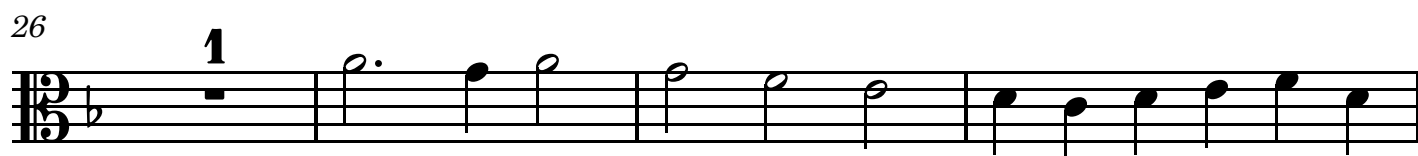

30

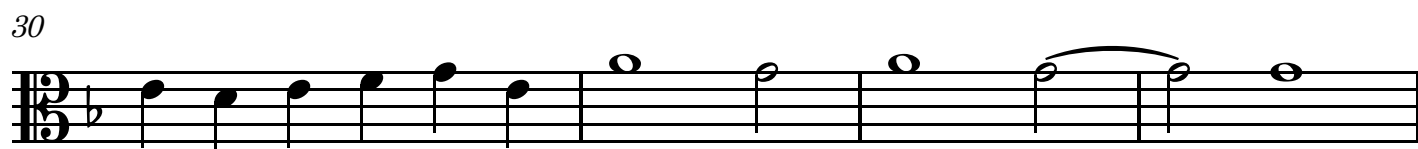

34

38

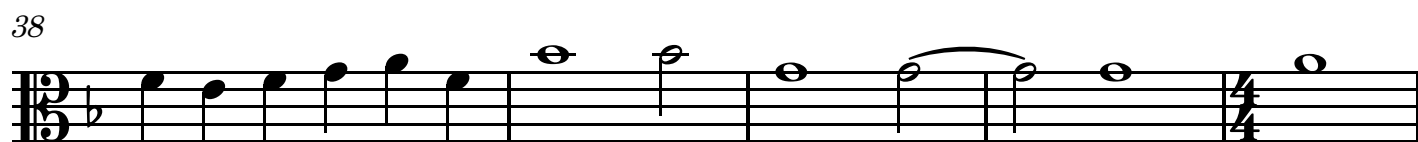

Solfeggiamenti, Libro 1

43

Solfeggiamenti, Libro 1

XXIX

Pompeo Natali (1608-1688)

Viol 2

1

5

10

15

20

24

30

36

41

Solfeggiamenti, Libro 1

46

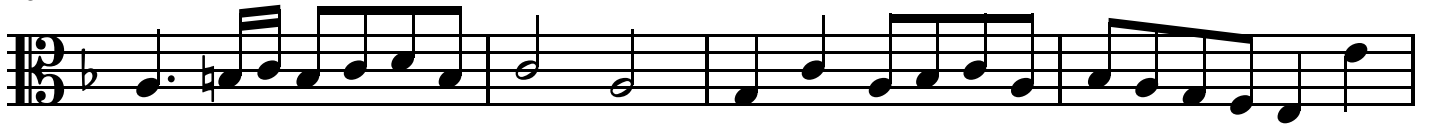

50

Solfeggiamenti, Libro 1

XXX

Pompeo Natali (1608-1688)

Viol 2

1

5

10

15

19

24

29

35

41

Solfeggiamenti, Libro 1

XXXI

Pompeo Natali (1608-1688)

Viol 2 

6 

10 

15 

20 

26 

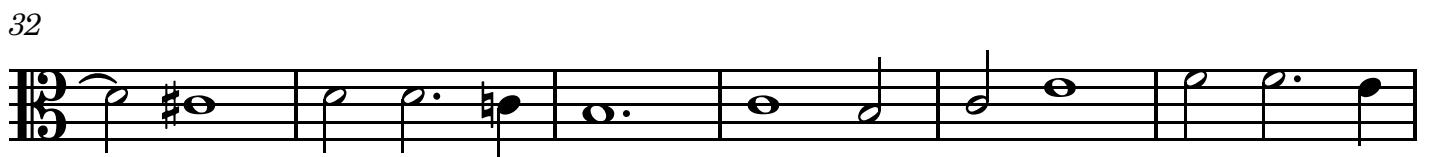
32 

38 

44 

Solfeggiamenti, Libro 1

XXXIII

Pompeo Natali (1608-1688)

Viol 2

Viol 2

6

10

14

19

23

27

31

36

Solfeggiamenti, Libro 1

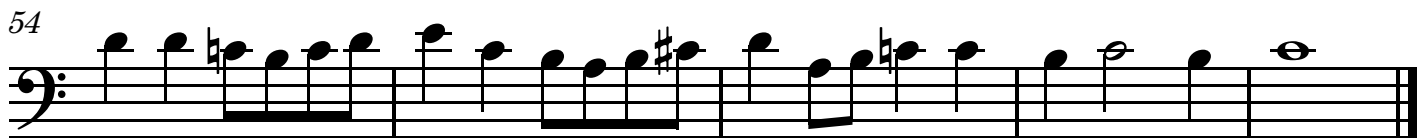
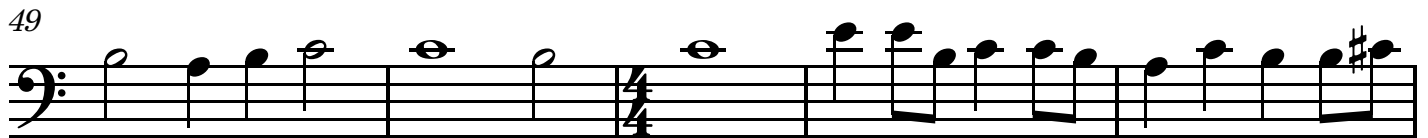
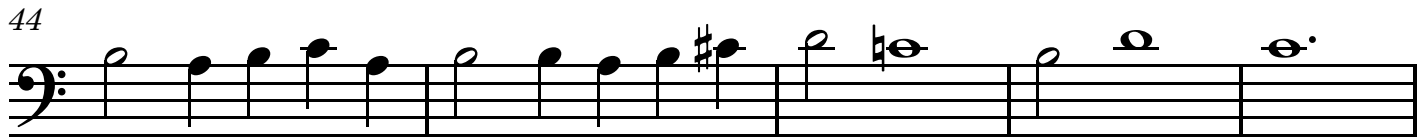
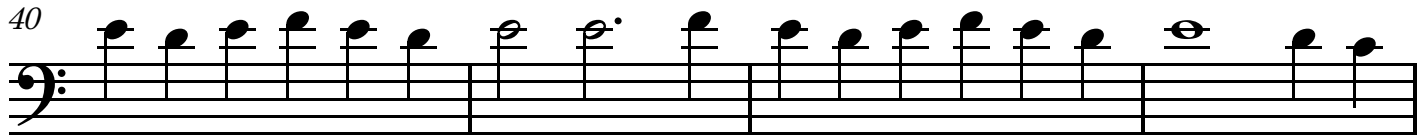

Solfeggiamenti, Libro 1

XXXIV

Pompeo Natali (1608-1688)

Viol 2

6

11

16

18

20

25

30

35

Solfeggiamenti, Libro 1

XXXV

Pompeo Natali (1608-1688)

Viol 2

5

10

14

19

23

28

32

37

Solfeggiamenti, Libro 1

41

1 e e. #e e

46

50

e #e e.

Solfeggiamenti, Libro 1

XXXVI

Pompeo Natali (1608-1688)

Viol 2

7

14

21

27

30

33

37

42

Solfeggiamenti, Libro 1

46

50

55

61

68

75

Solfeggiamenti, Libro 1

XXXVII

Pompeo Natali (1608-1688)

Viol 2

2

6

10

13

17

22

1

28

32

36

Solfeggiamenti, Libro 1

XXXVIII

Pompeo Natali (1608-1688)

Viol 2

1

5

10

14

18

22

27

31

35

Solfeggiamenti, Libro 1

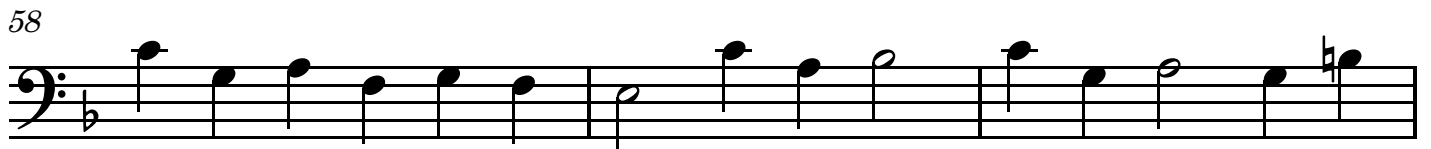
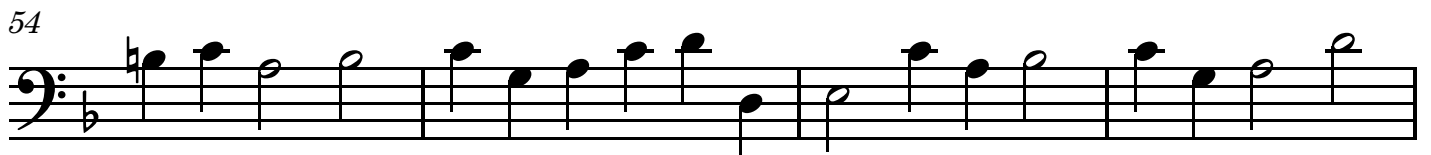
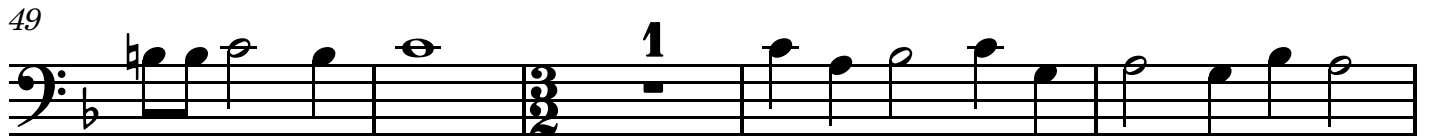
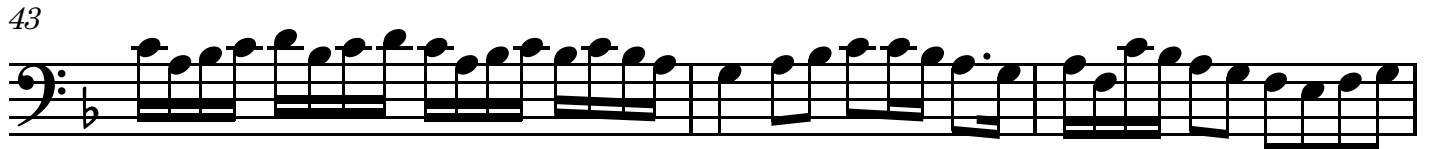
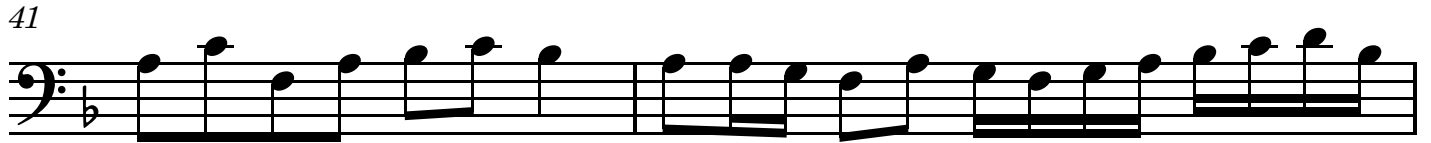
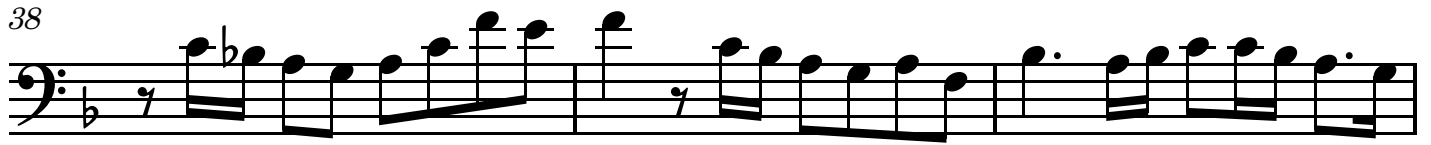

Solfeggiamenti, Libro 1

XXXX

Pompeo Natali (1608-1688)

Viol 2 

6 

9 

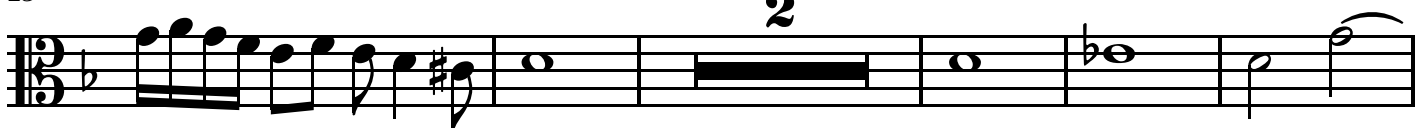
13 

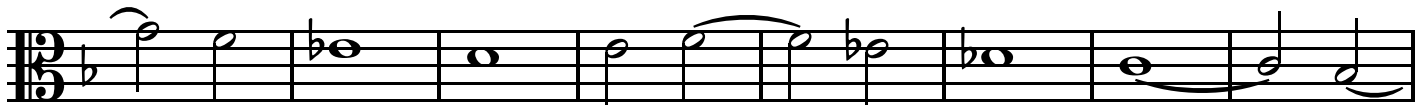
20 

28 

38 

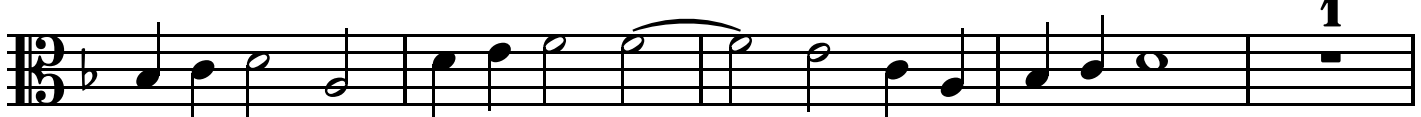
42 

47 

Solfeggiamenti, Libro 1

51

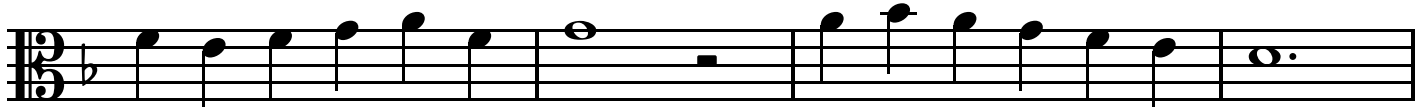

55

59

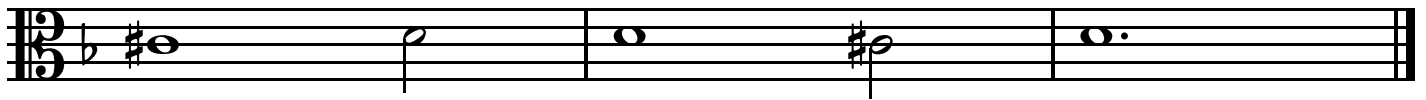

Solfeggiamenti, Libro 1

XXXXXI

Pompeo Natali (1608-1688)

Viol 2

4

8

12

16

19

23

28

33

1

Solfeggiamenti, Libro 1

38

42

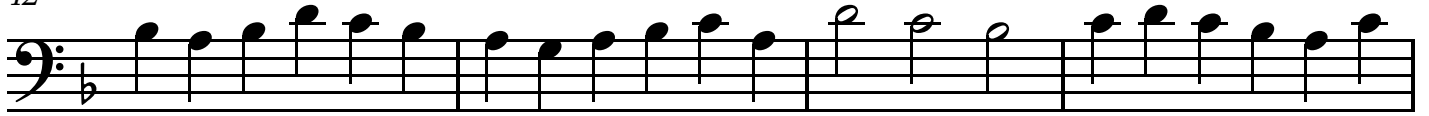

46

49

Solfeggiamenti, Libro 1

XXXXII

Pompeo Natali (1608-1688)

Viol 2

4

8

12

15

18

5

27

31

35

Solfeggiamenti, Libro 1

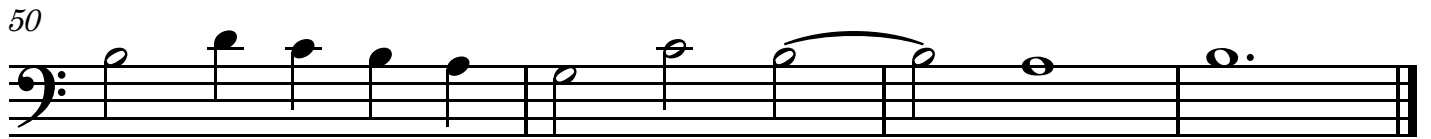
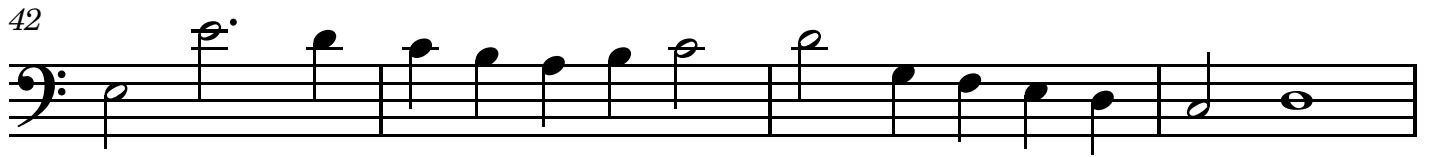
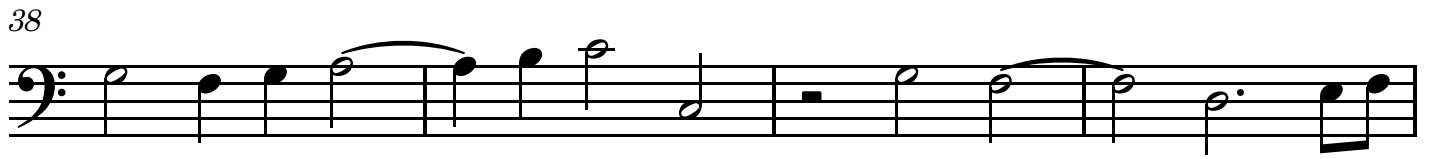

Solfeggiamenti, Libro 1

XXXXIII

Pompeo Natali (1608-1688)

Viol 2

1

5

9

13

18

24

31

37

42

Solfeggiamenti, Libro 1

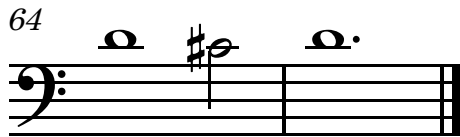
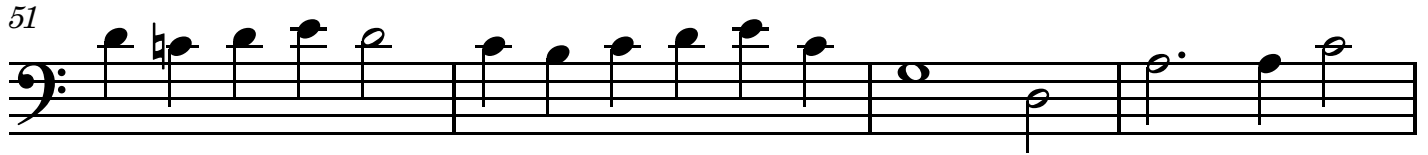
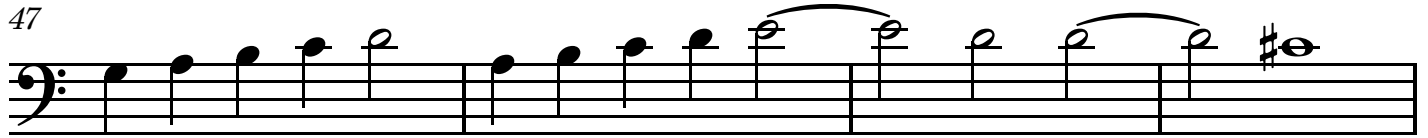

Solfeggiamenti, Libro 1

XXXXIV

Pompeo Natali (1608-1688)

Viol 2

4

8

12

16

21

25

29

34

39

Solfeggiamenti, Libro 1

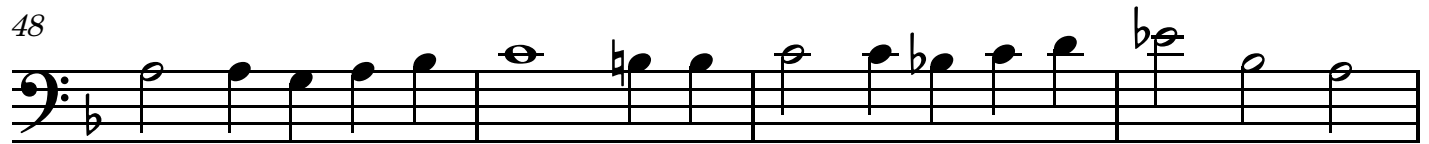
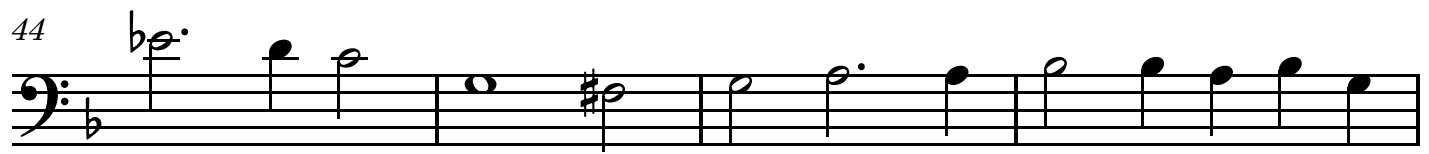

Solfeggiamenti, Libro 1

XXXXV

Pompeo Natali (1608-1688)

Viol 2

7

14

21

27

32

37

42

48

Solfeggiamenti, Libro 1

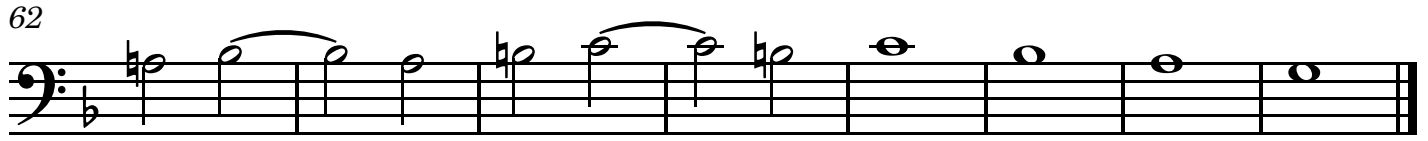

Solfeggiamenti, Libro 1

XX

Pompeo Natali (1608-1688)

Viol 3

6

11

15

20

25

30

35

40

Solfeggiamenti, Libro 1

XXI

Pompeo Natali (1608-1688)

Viol 3

5

13

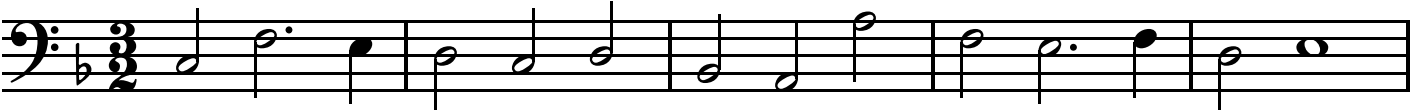

18

23

28

33

38

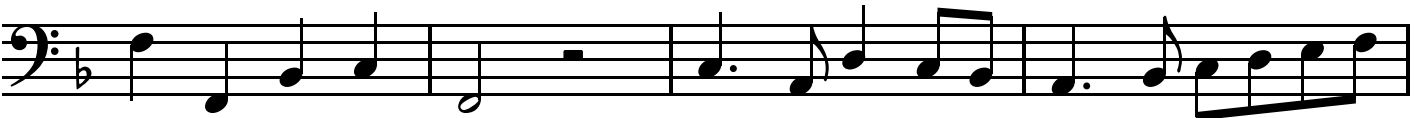

42

Solfeggiamenti, Libro 1

XXII

Pompeo Natali (1608-1688)

Viol 3

1

6

11

18

23

28

33

38

44

2

Solfeggiamenti, Libro 1

49

Solfeggiamenti, Libro 1

XXIII

Pompeo Natali (1608-1688)

Viol 3

1

6

11

17

23

28

33

38

43

Solfeggiamenti, Libro 1

XXIV

Pompeo Natali (1608-1688)

Viol 3

6

10

16

22

27

32

37

42

47

Solfeggiamenti, Libro 1

52

Solfeggiamenti, Libro 1

XXV

Pompeo Natali (1608-1688)

Viol 3

5

12

17

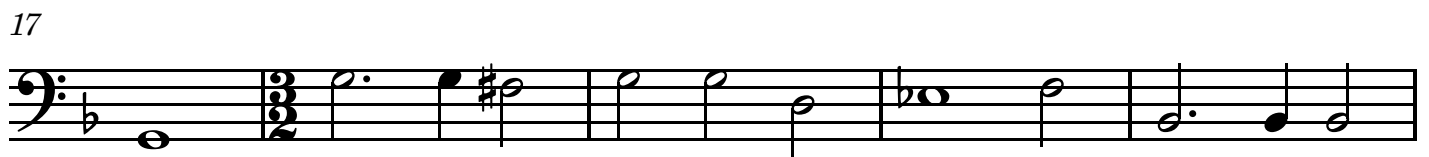

22

27

32

36

40

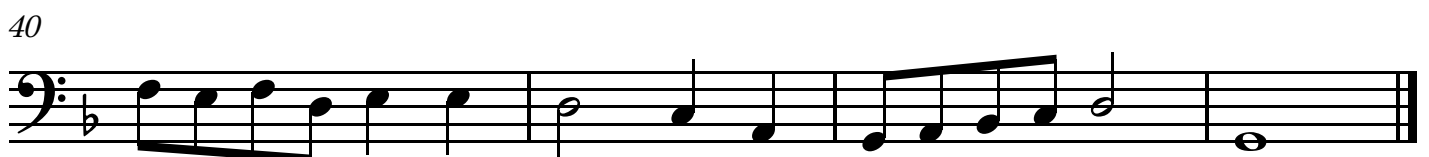

Solfeggiamenti, Libro 1

XXVI

Pompeo Natali (1608-1688)

Viol 3

3

7

2

13

2

19

3/2

24

3/2

28

3/2

33

3/2

38

3/2

43

3/2

Solfeggiamenti, Libro 1

49

54

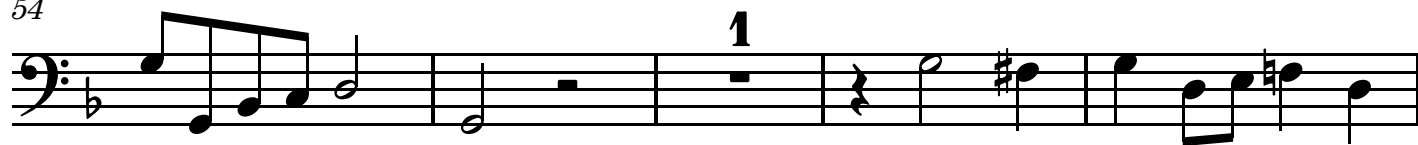

59

Solfeggiamenti, Libro 1

XXVII

Pompeo Natali (1608-1688)

Viol 3

6

12

17

22

28

32

39

44

Solfeggiamenti, Libro 1

47

Solfeggiamenti, Libro 1

XXVIII

Pompeo Natali (1608-1688)

Viol 3 

6 

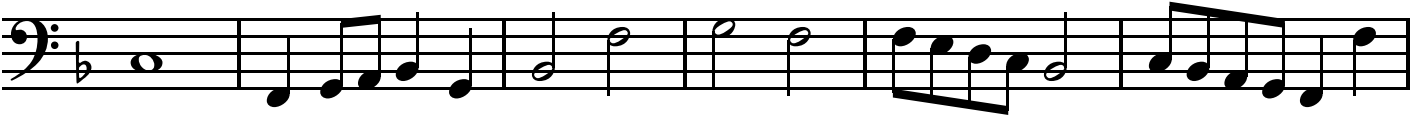
12 

18 

24 

29 

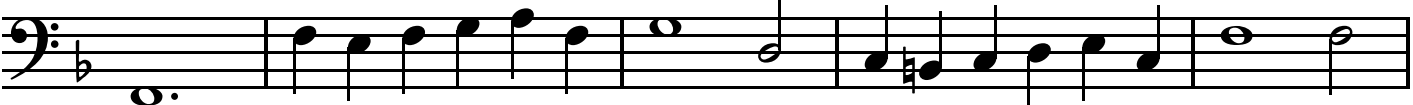
34 

39 

44 

Solfeggiamenti, Libro 1

XXIX

Pompeo Natali (1608-1688)

Viol 3

3

7

1

12

17

24

28

34

39

44

1

Solfeggiamenti, Libro 1

49

Solfeggiamenti, Libro 1

XXX

Pompeo Natali (1608-1688)

Viol 3

1

6

11

17

22

27

32

37

43

3

Solfeggiamenti, Libro 1

50

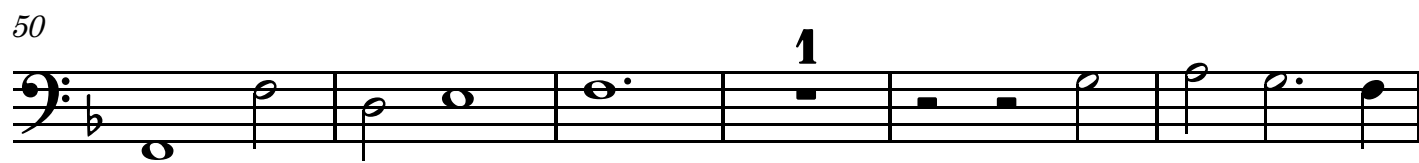

1

56

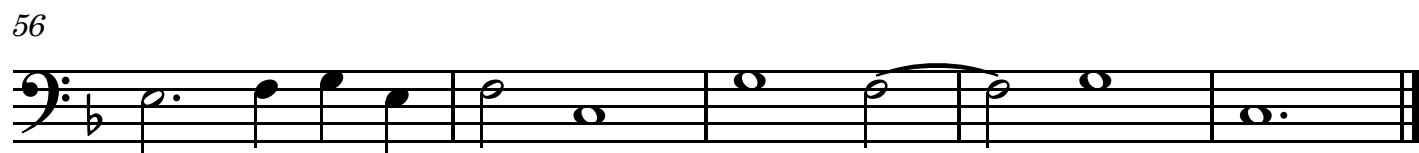

Solfeggiamenti, Libro 1

XXXI

Pompeo Natali (1608-1688)

Viol 3

1

6

12

16

21

27

33

39

45

Solfeggiamenti, Libro 1

XXXII

Pompeo Natali (1608-1688)

Viol 3

Solfeggiamenti, Libro 1

XXXIV

Pompeo Natali (1608-1688)

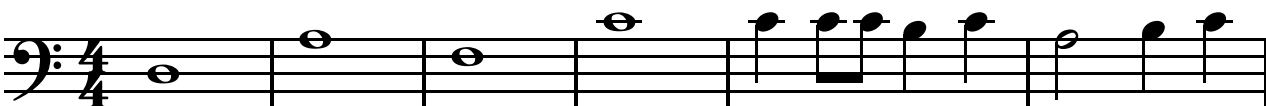
Viol 3 

7 

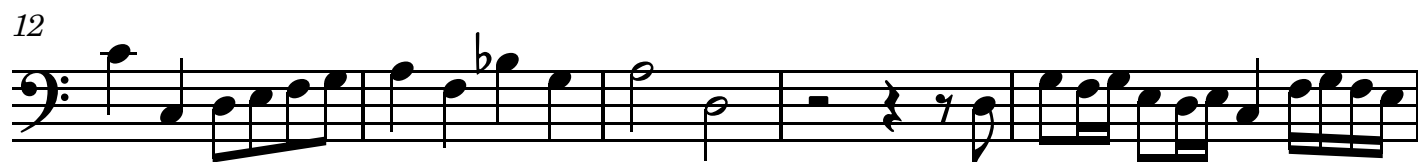
12 

17 

20 

25 

30 

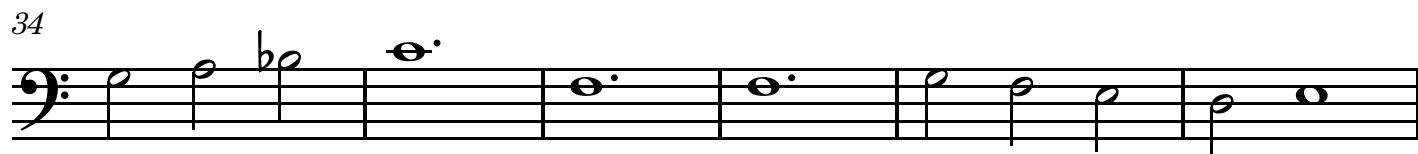
34 

40 

Solfeggiamenti, Libro 1

45

50

53

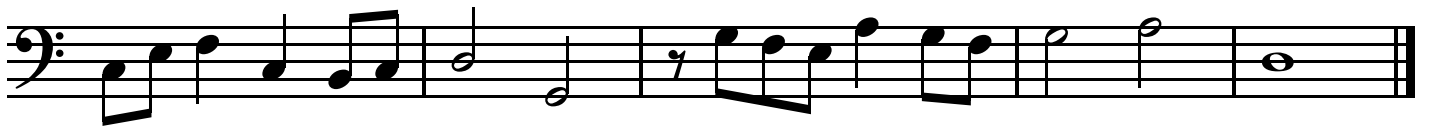

Solfeggiamenti, Libro 1

XXXV

Pompeo Natali (1608-1688)

Viol 3

5

10

14

18

22

26

33

38

Solfeggiamenti, Libro 1

43

47

Solfeggiamenti, Libro 1

XXXVI

Pompeo Natali (1608-1688)

Viol 3

6

11

18

24

29

32

37

42

48

Solfeggiamenti, Libro 1

53

5

62

68

1

75

Solfeggiamenti, Libro 1

XXXVII

Pompeo Natali (1608-1688)

Viol 3 **1**

6

11

14

17

22 **6**

32

36

40 **2**

Solfeggiamenti, Libro 1

XXXVIII

Pompeo Natali (1608-1688)

Viol 3

3

7

12

17

22

27

31

35

40

Solfeggiamenti, Libro 1

44

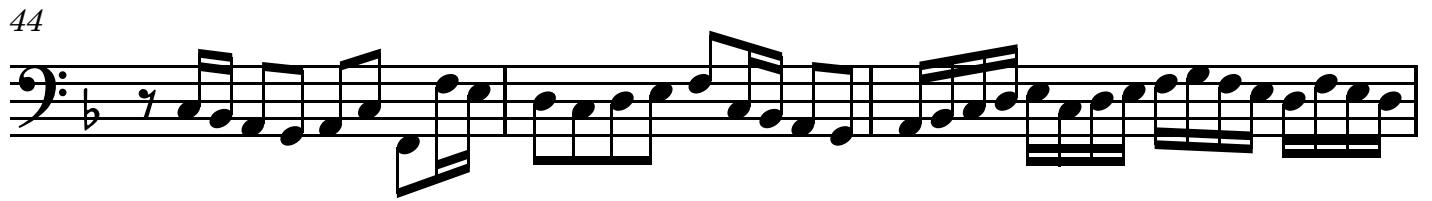

47

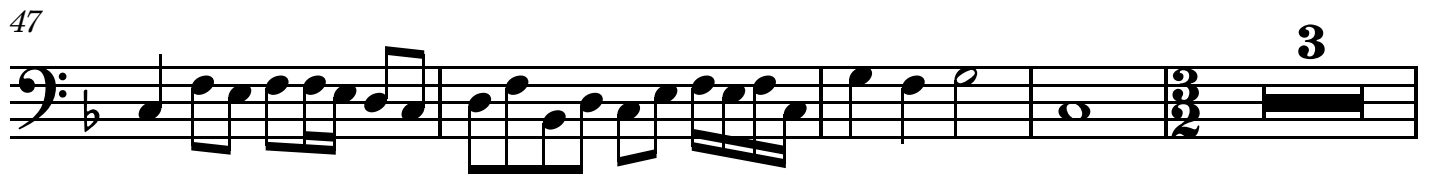

54

58

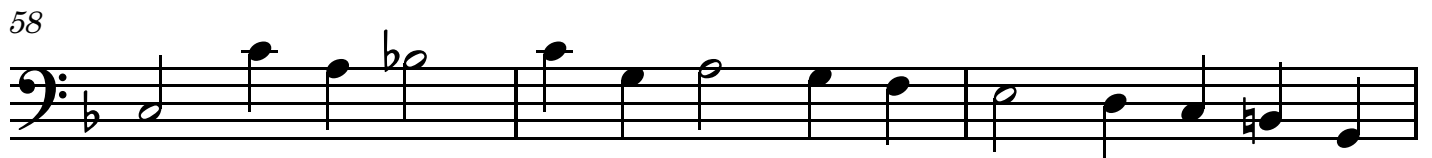

61

Solfeggiamenti, Libro 1

XXXX

Pompeo Natali (1608-1688)

Viol 3

4

7

10

14

21

29

36

41

Solfeggiamenti, Libro 1

46

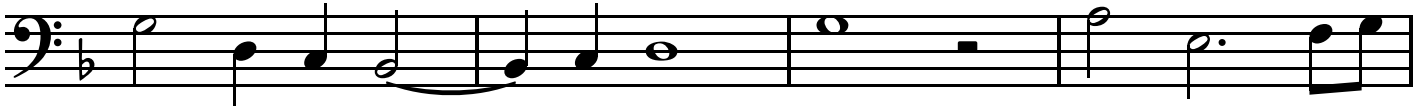

50

54

58

Solfeggiamenti, Libro 1

XXXXI

Pompeo Natali (1608-1688)

Viol 3

2

5

9

13

17

20

25

1

30

34

1

Solfeggiamenti, Libro 1

39

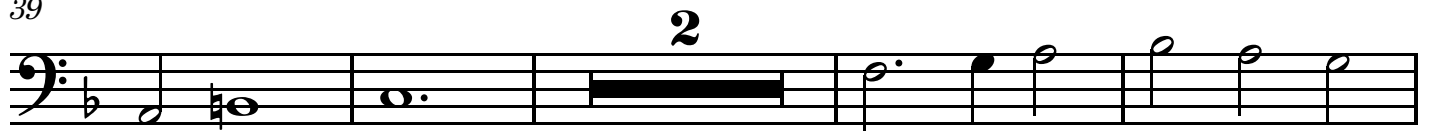

45

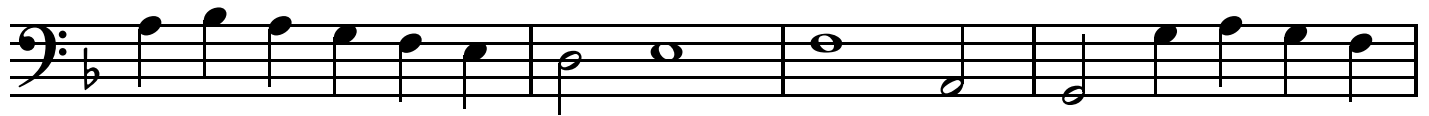

49

Solfeggiamenti, Libro 1

XXXXII

Pompeo Natali (1608-1688)

Viol 3

4

8

11

13

17

22

26

30

Solfeggiamenti, Libro 1

34

38

41

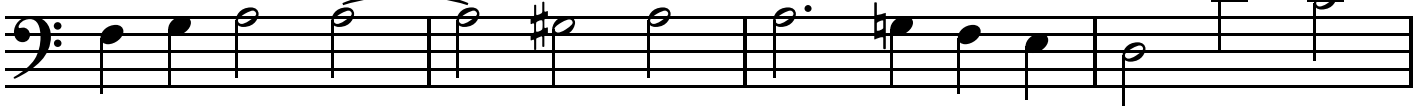

45

49

Solfeggiamenti, Libro 1

XXXXIII

Pompeo Natali (1608-1688)

Viol 3 

8 

13 

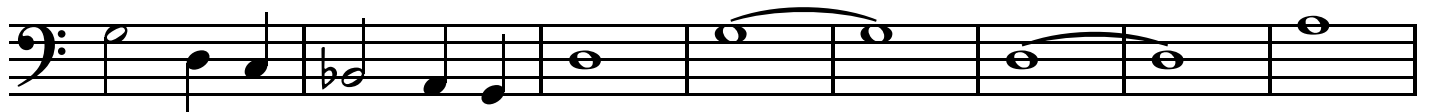
19 

27 

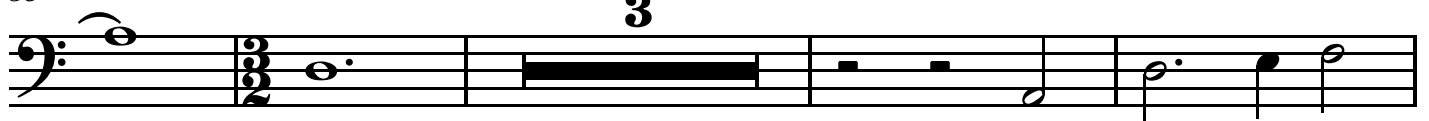
35 

42 

47 

52 

Solfeggiamenti, Libro 1

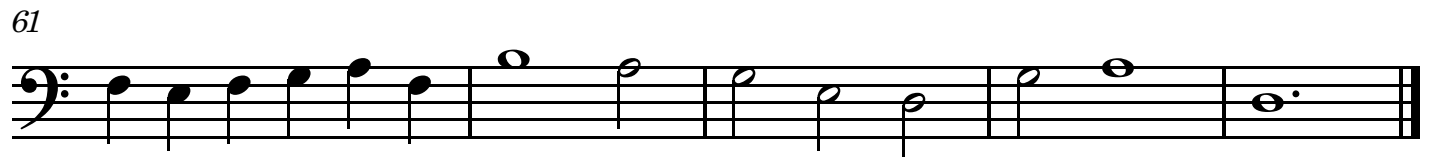
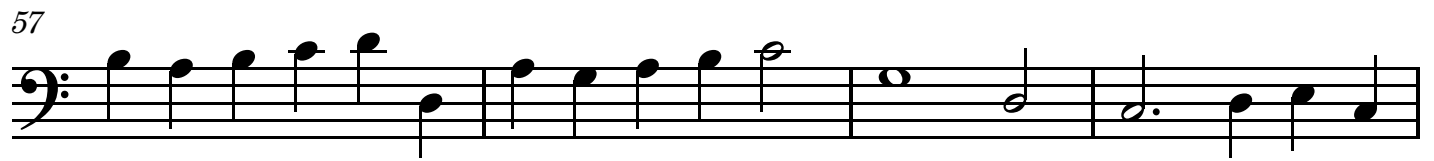

Solfeggiamenti, Libro 1

XXXXIV

Pompeo Natali (1608-1688)

Viol 3

2

6

15

20

27

31

36

41

46

3

Solfeggiamenti, Libro 1

XXXXV

Pompeo Natali (1608-1688)

Viol 3

2

9

16

23

28

33

38

44

50

Solfeggiamenti, Libro 1

58

67

