

Richard Mico

Three-Part Fantasias

Transcribed for treble, tenor, and
tenor viol consort

Dick Yates
March 2026

Contents

Fantasia #1	1
treble	6
tenor 1	7
tenor 2	11
Fantasia #2	13
treble	18
tenor 1	21
tenor 2	24
Fantasia #3	27
treble	32
tenor 1	34
tenor 2	36
Fantasia #4	38
treble	43
tenor 1	45
tenor 2	47
Fantasia #5	49
treble	53
tenor 1	55
tenor 2	57
Fantasia #6	59
treble	62
tenor 1	64
tenor 2	66
Fantasia #7	68
treble	71
tenor 1	73
tenor 2	75

Three-part Fantasias

Fantasia 1

Richard Mico (1590-1661)

Fantasia 1

26

32

38

45

Fantasia 1

52

58

63

68

Fantasia 1

73

79

85

91

Fantasia 1

98

Treble Viol

52

60

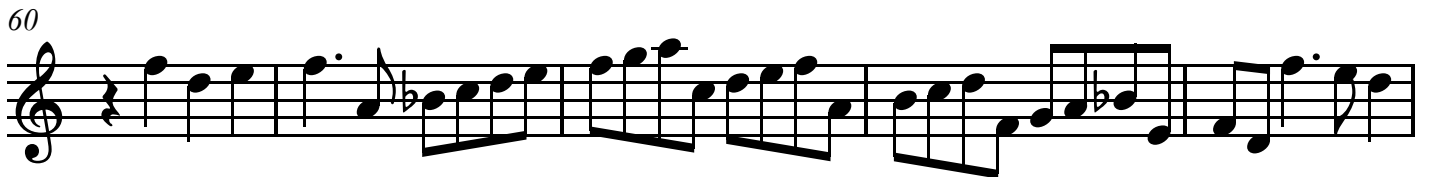

65

71

79

85

92

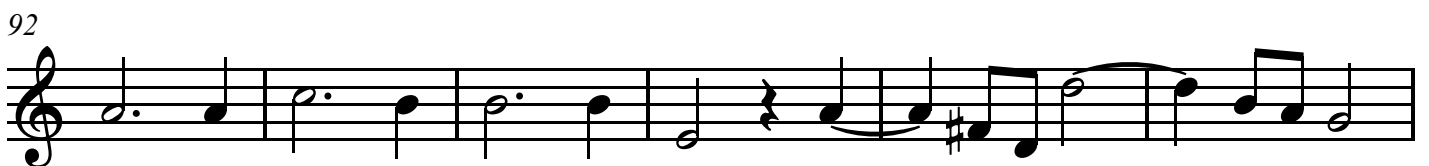

98

Fantasia 1

Richard Mico (1590-1661)

3

8

15

21

27

33

39

46

Tenor Viol 1

52

57

63

68

75

81

87

94

Tenor Viol 1

101

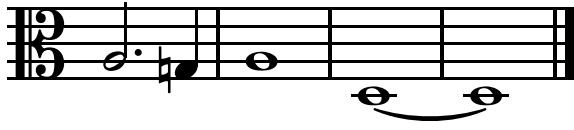

Fantasia 1

Richard Mico (1590-1661)

6

11

17

24

30

36

41

50

4

Detailed description of the musical score: The score is for Tenor Viol 2 and consists of eight staves of music. The time signature is 3/2. The key signature has one sharp (F#). The first staff begins with a measure containing a whole rest, followed by a measure with a whole note G4, and then a series of eighth and quarter notes. A measure number '6' is placed above the first measure. The second staff starts at measure 11. The third staff starts at measure 17 and includes a measure with a whole rest, with a measure number '1' above it. The fourth staff starts at measure 24. The fifth staff starts at measure 30. The sixth staff starts at measure 36. The seventh staff starts at measure 41. The eighth staff starts at measure 50 and includes a measure with a whole rest, with a measure number '4' above it. The score concludes with a final cadence.

Tenor Viol 2

59

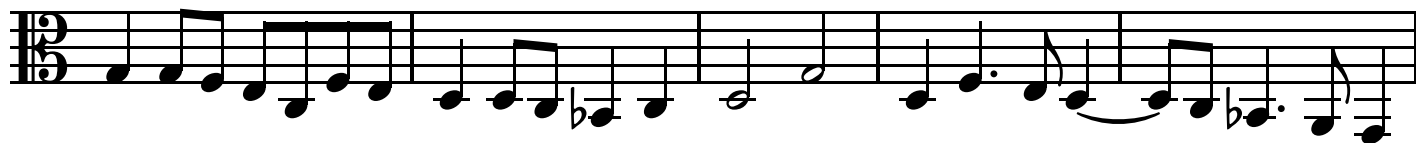

64

70

75

81

87

94

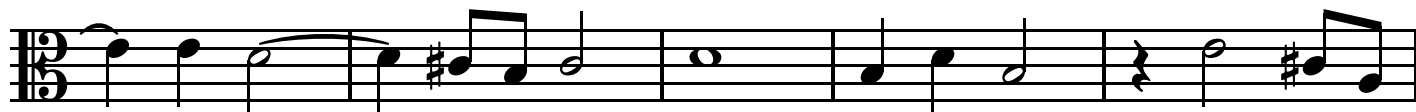

99

Three-part Fantasias

Fantasia 2

Richard Mico (1590-1661)

Fantasia 2

22

26

32

37

Fantasia 2

43

50

57

66

Fantasia 2

72

77

82

87

Fantasia 2

92

97

Fantasia 2

Richard Mico (1590-1661)

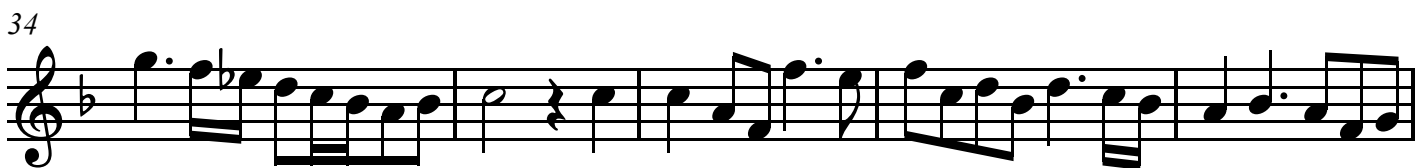
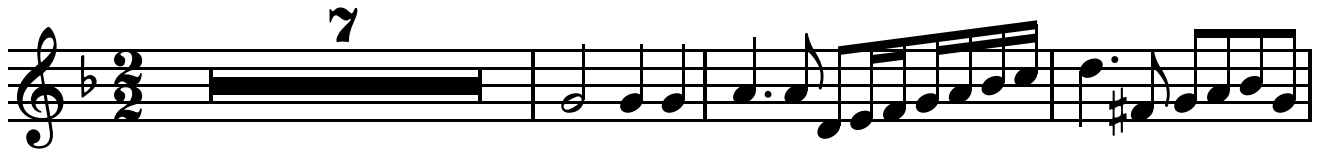

Treble Viol

52

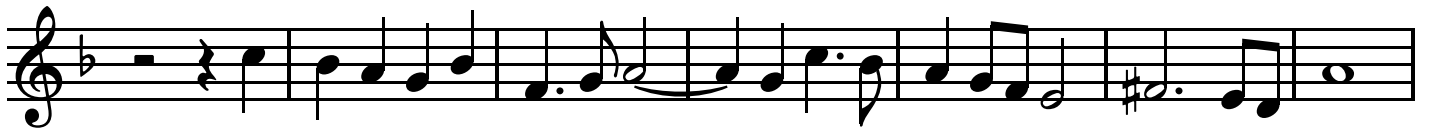

59

67

72

77

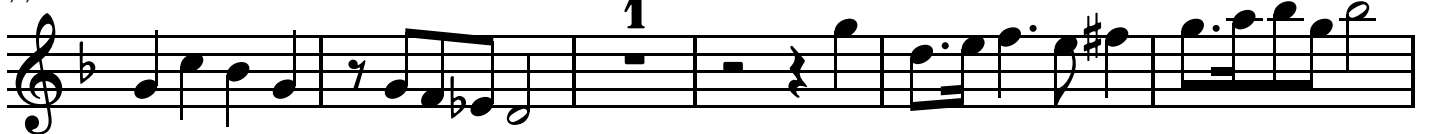

83

88

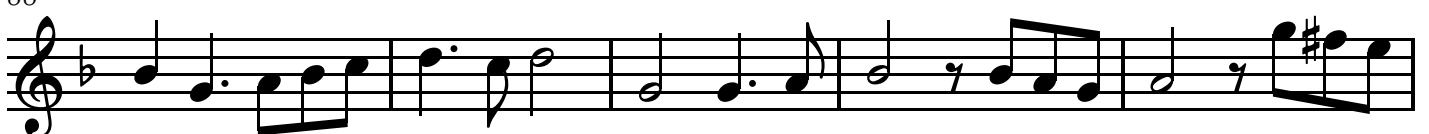

93

Fantasia 2

Richard Mico (1590-1661)

5

10

15

22

27

35

41

Tenor Viol 1

48

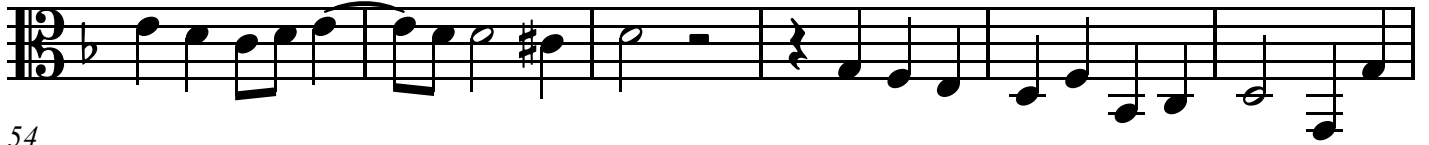

54

62

70

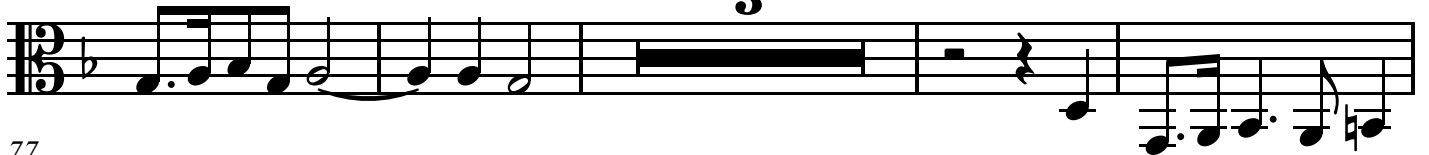

77

82

88

93

Fantasia 2

Richard Mico (1590-1661)

3

7

13

18

23

28

33

39

Tenor Viol 2

44

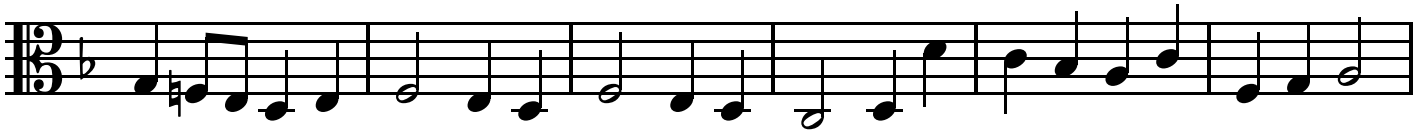

50

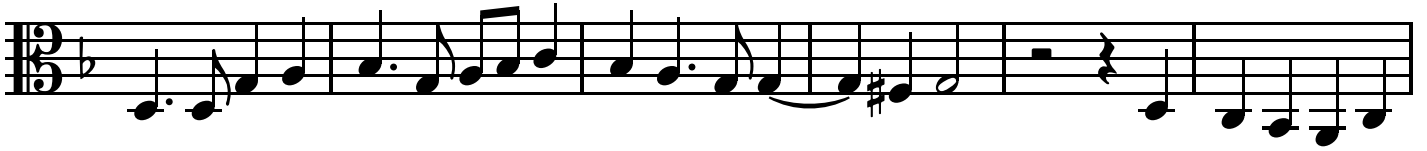

56

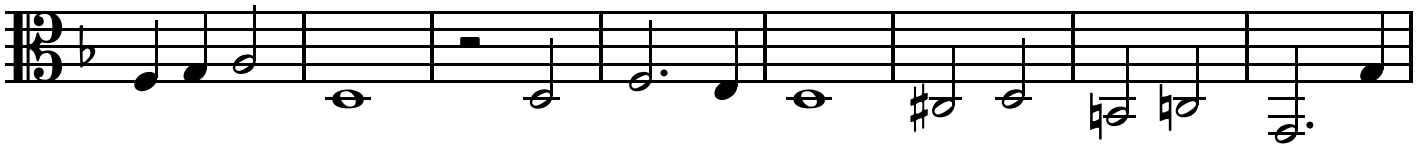

64

71

76

81

87

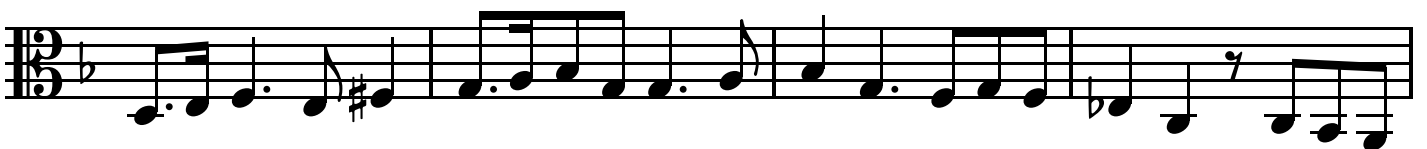

Tenor Viol 2

91

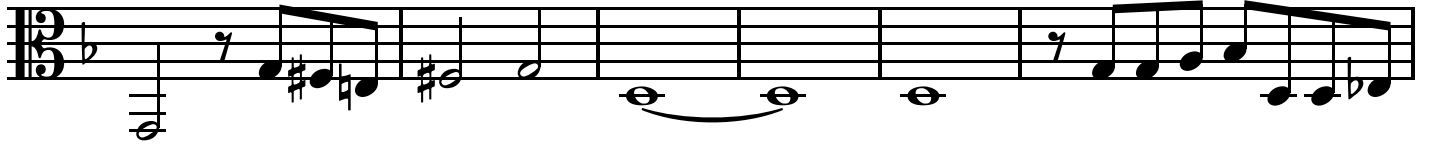

97

Three-part Fantasias

Fantasia 3

Richard Mico (1590-1661)

Fantasia 3

23

28

34

40

Fantasia 3

45

50

54

60

Fantasia 3

68

75

81

86

Fantasia 3

91

Fantasia 3

Richard Mico (1590-1661)

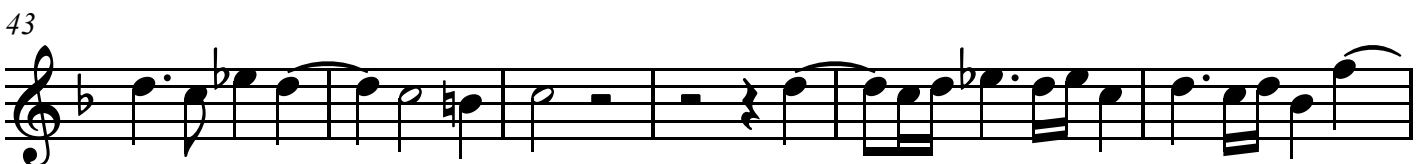
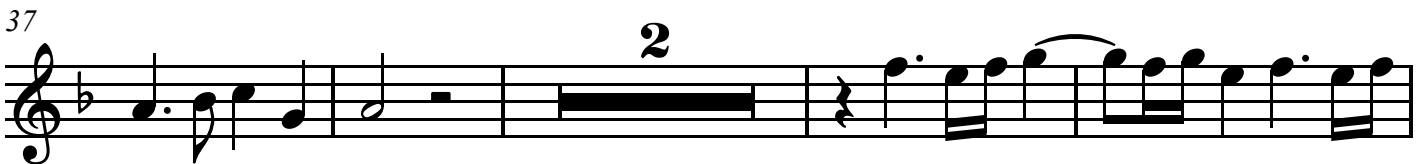
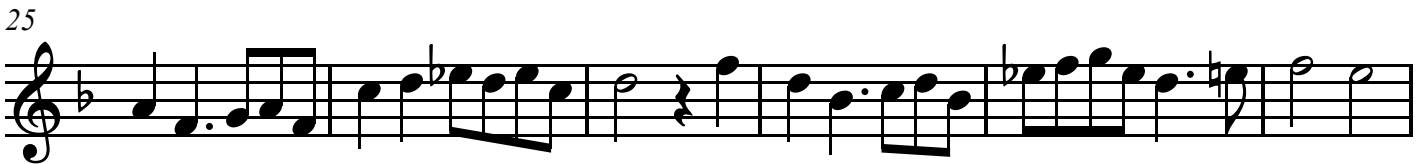
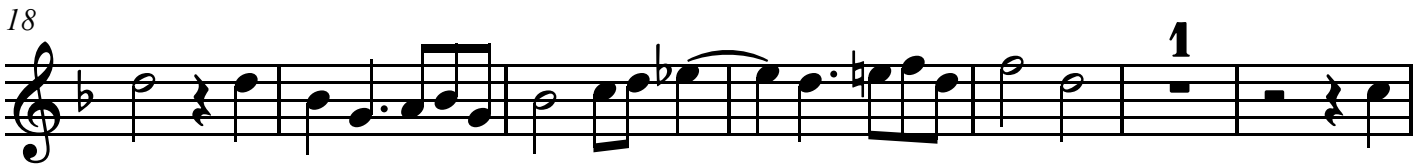
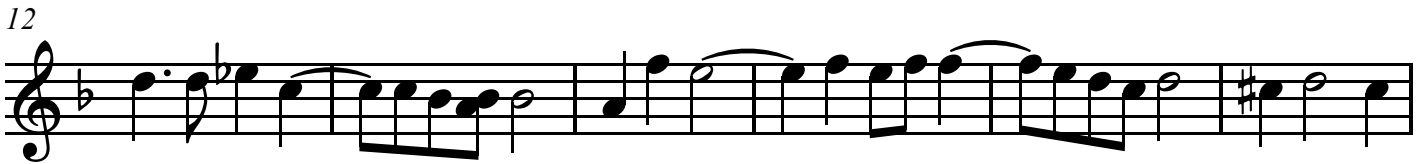
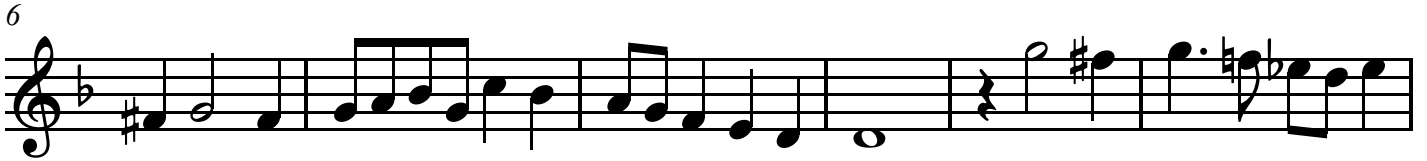
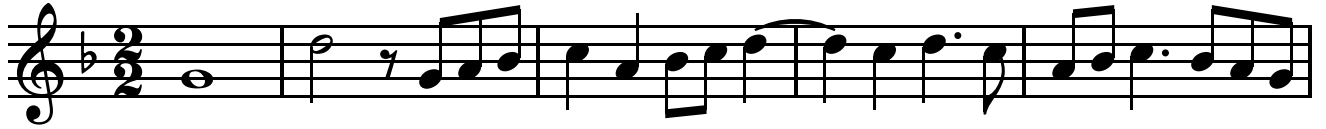

Treble Viol

49

53

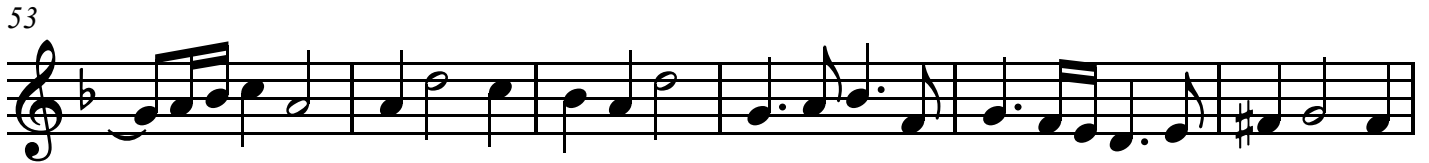

59

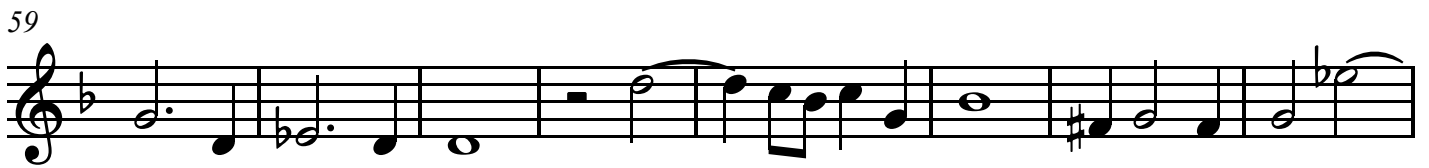

67

75

81

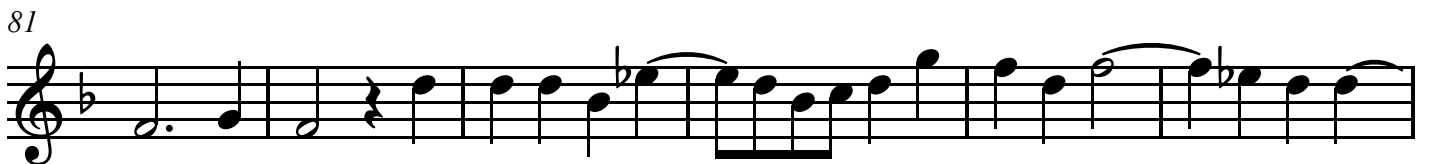

87

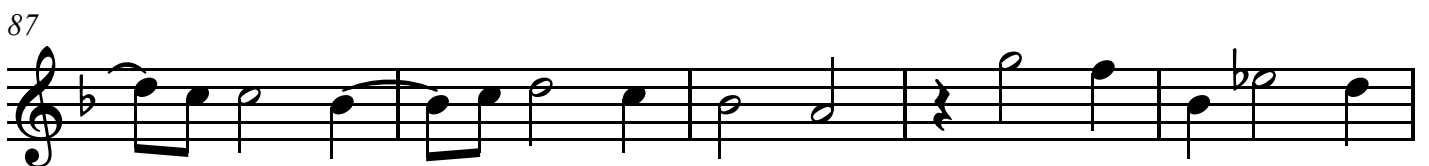

92

Fantasia 3

Richard Mico (1590-1661)

5

10

16

22

28

34

39

44

Tenor Viol 1

49

55

63

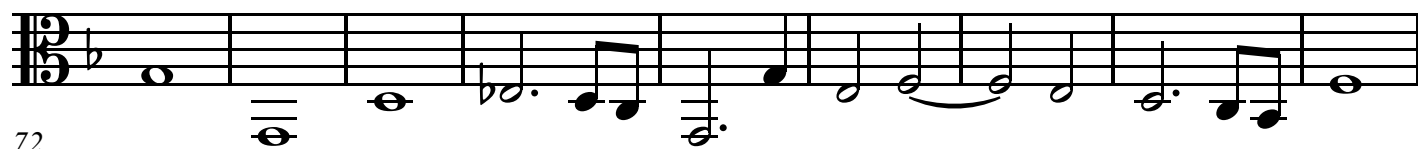

72

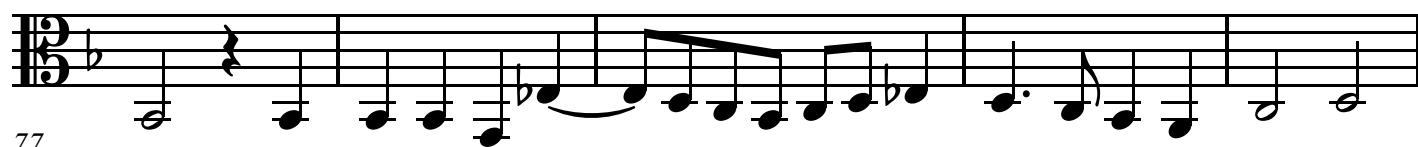

77

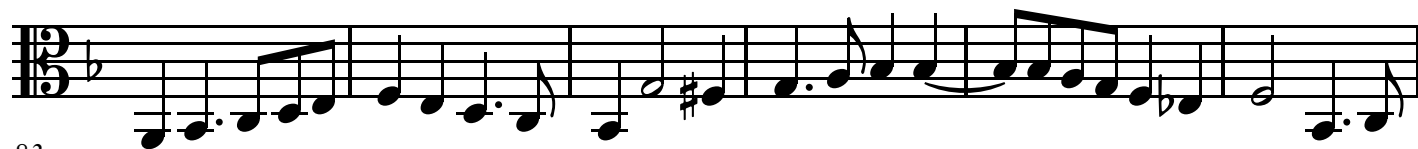

83

88

92

Tenor Viol 2

51

56

63

70

76

81

86

92

Three-part Fantasias

Fantasia 4

Richard Mico (1590-1661)

Measures 17-21 of the first system. The melody concludes with a series of descending notes and a final cadence. The bass line continues with its characteristic rhythmic pattern.

Fantasia 4

24

29

35

41

Fantasia 4

47

53

59

65

Fantasia 4

71

77

83

87

Fantasia 4

91

Fantasia 4

Richard Mico (1590-1661)

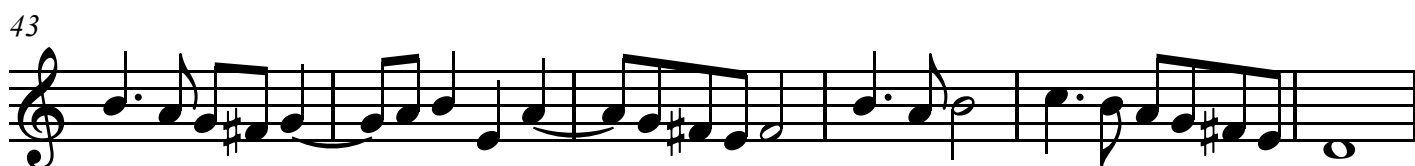
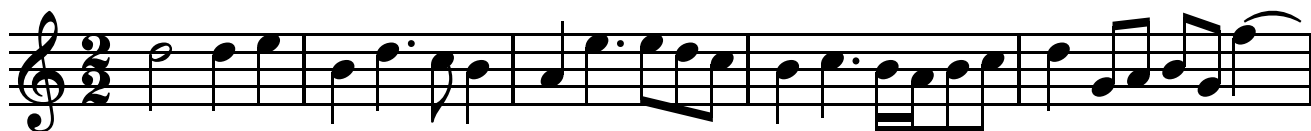

Treble Viol

49

55

61

68

74

82

87

92

Fantasia 4

Richard Mico (1590-1661)

2

7

12

17

23

28

34

1

40

Tenor Viol 1

46

2

54

60

7

73

78

84

89

Fantasia 4

Richard Mico (1590-1661)

6

11

16

22

2

30

36

42

2

49

Tenor Viol 2

56

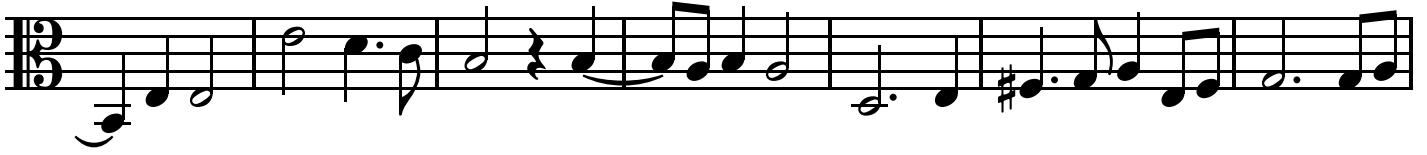

63

69

74

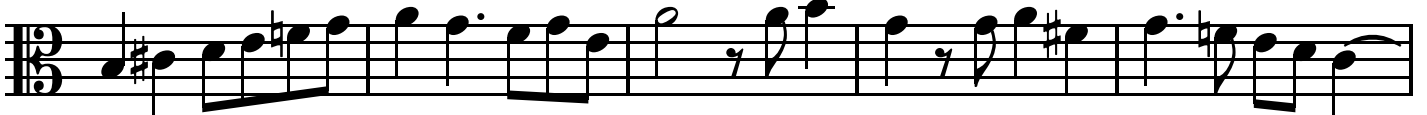

79

84

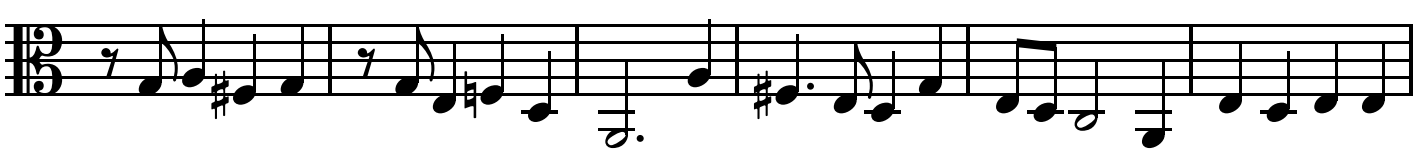

90

Fantasia 5

34

37

40

45

Fantasia 5

50

54

Fantasia 5

Richard Mico (1590-1661)

7

14

18

21

24

27

30

Treble Viol

33

36

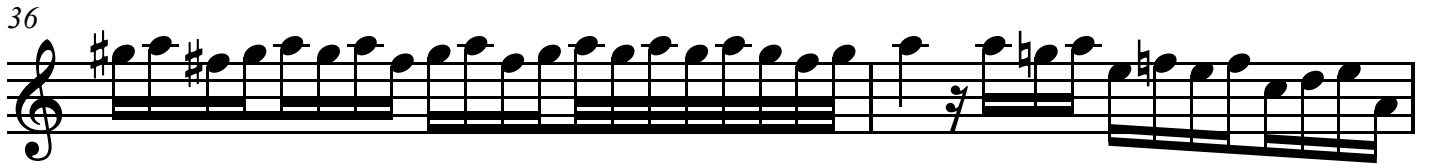

38

42

47

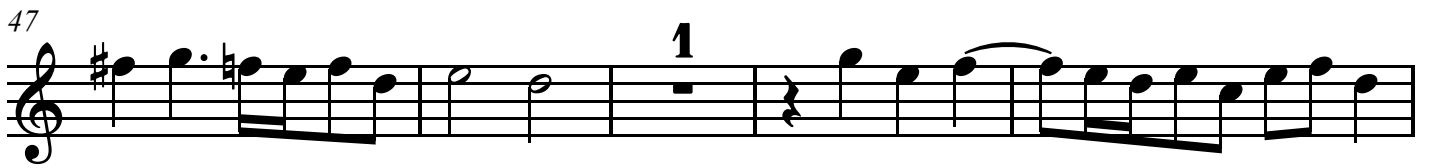

52

57

Fantasia 5

Richard Mico (1590-1661)

6

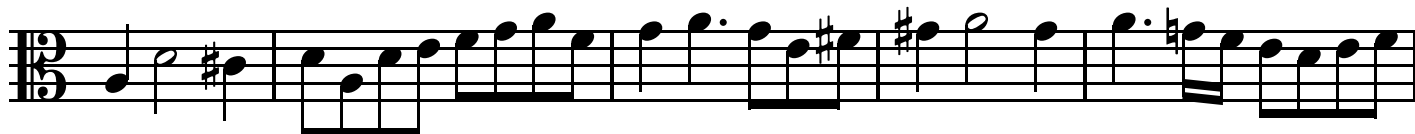

11

16

20

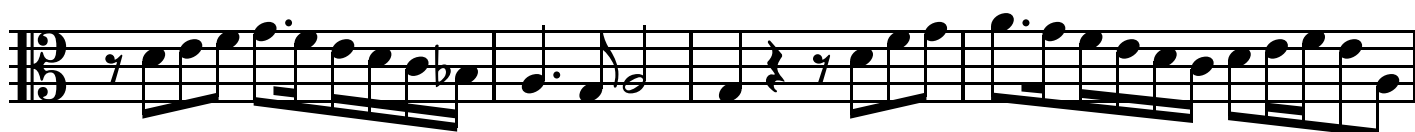

24

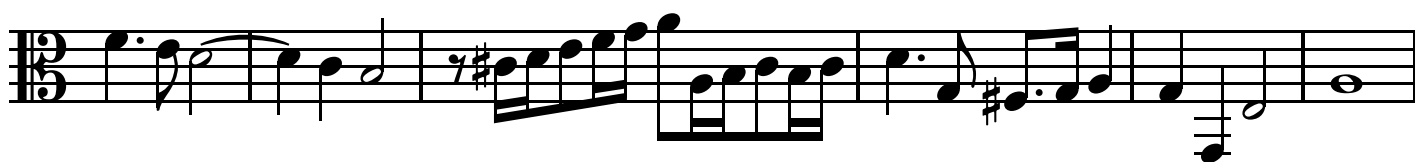

30

33

Tenor Viol 1

36

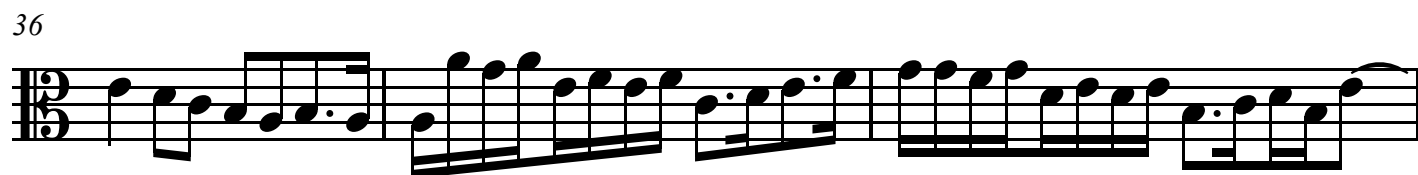

39

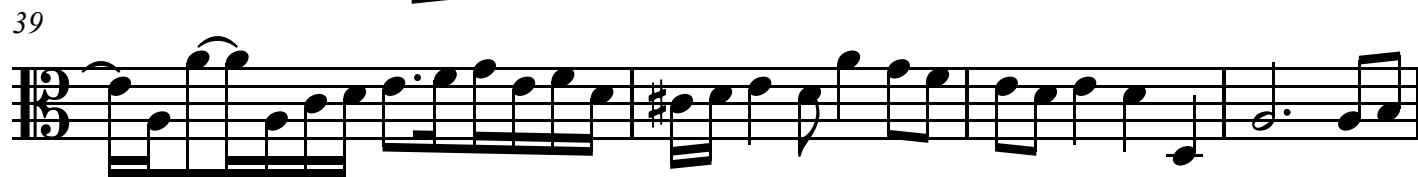

43

48

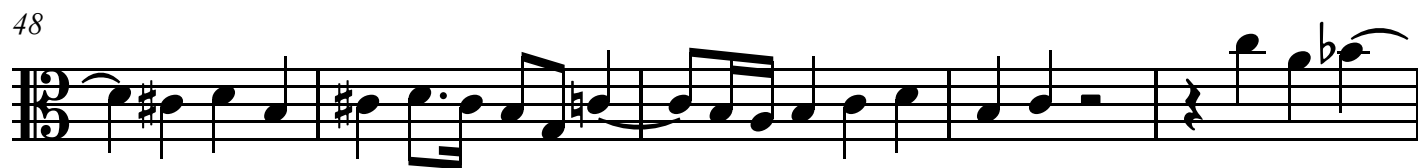

53

Fantasia 5

Richard Mico (1590-1661)

6

11

15

2

7

20

28

33

41

47

1

Tenor Viol 2

51

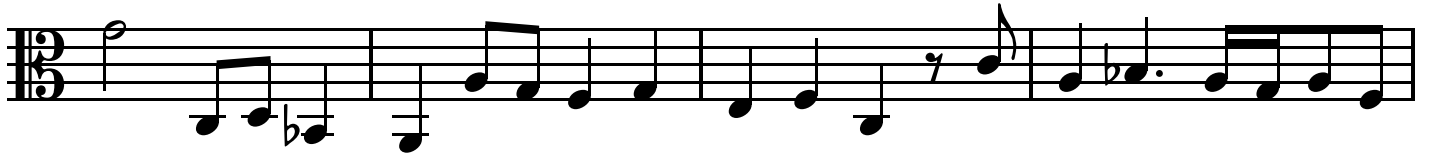

55

Fantasia 6

28

34

40

46

Fantasia 6

52

58

63

68

Fantasia 6

Richard Mico (1590-1661)

6

11

19

25

31

36

43

50

1

Treble Viol

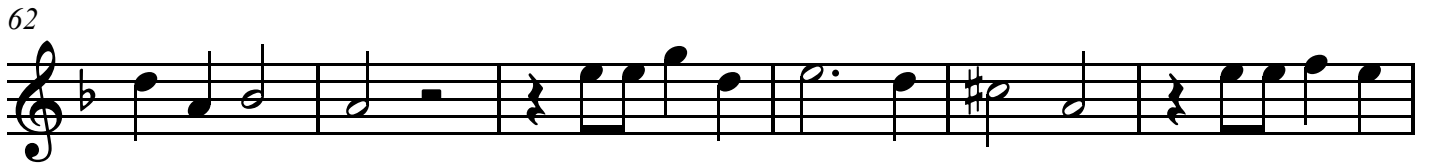

Tenor Viol 1

52

59

65

70

Three-part Fantasias

Fantasia 7

Richard Mico (1590-1661)

Fantasia 7

42

47

Fantasia 7

Richard Mico (1590-1661)

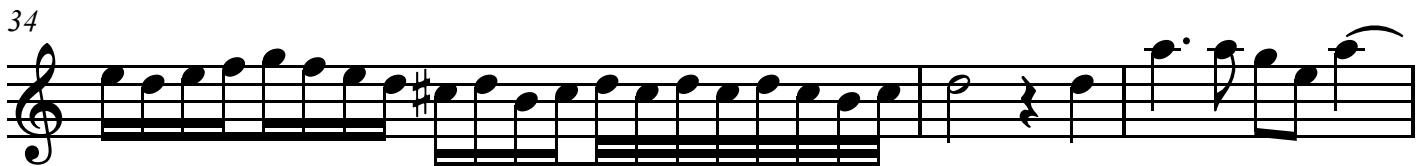
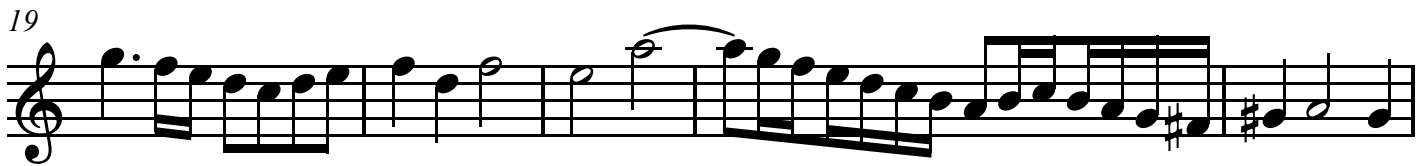
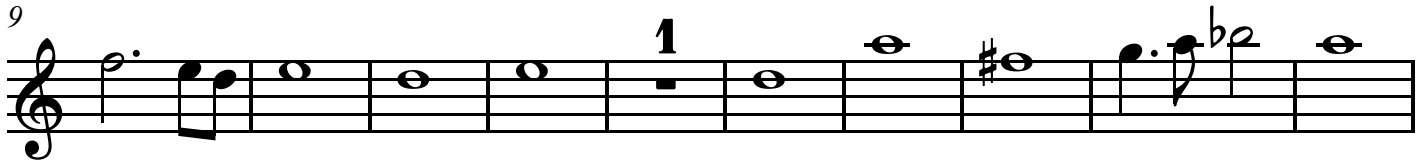

Treble Viol

43

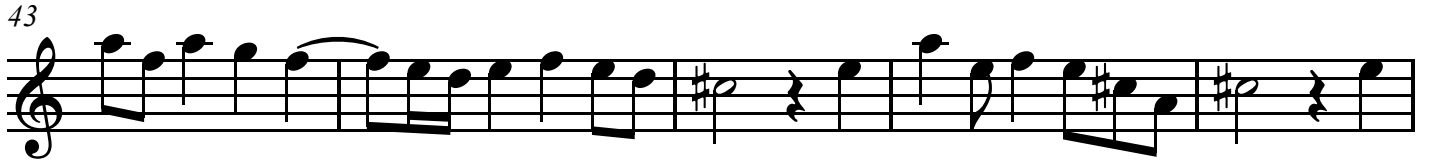

48

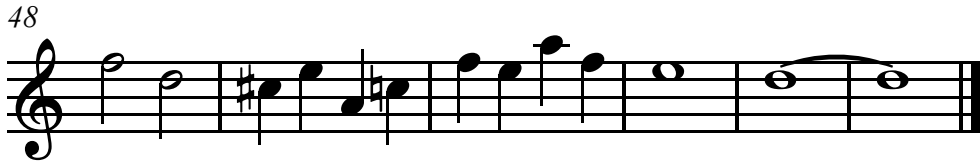

Fantasia 7

Richard Mico (1590-1661)

3

10

16

20

25

29

33

38

Tenor Viol 1

43

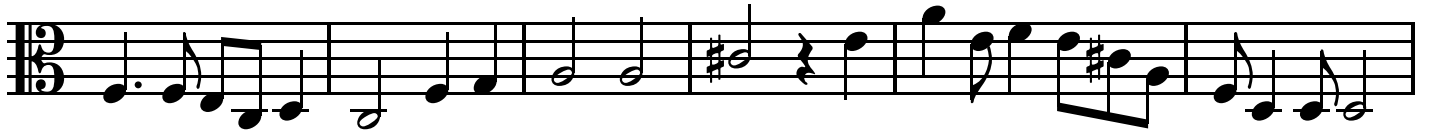

49

Fantasia 7

Richard Mico (1590-1661)

2

9

1

17

24

29

35

1

42

48