

Orlando de Lasso

*14 Six-voice Madrigals*

Transcribed for six viols

Dick Yates  
January 2026

# Contents

## Scores

1. Ben sono i premi tuoi, LV 912 .....	1
2. Come la cera, LV 814 .....	10
3. Di pensier in pensier, LV 648.....	15
4. Il grave de l'età, LV 910 .....	23
5. Hor ch'a l'albergo del monton, LV 918 .....	31
6. Hor vi riconfortate, LV 792.....	35
7. Ornando come suole, LV 915.....	40
8. Piu volte un bel desio, LV 911 .....	45
9. Prendi l'aurata lira, LV 916 .....	52
10. S'io esca vivo, LV 647 .....	56
11. Silen di rose, LV 1004.....	63
12. Tanto e quel ben, LV 914 .....	67
13. Tra verdi rami, LV 917.....	74
14. Veggio se al vero, LV 913 .....	80

## Parts

Cantus 1 .....	87
Cantus 2 .....	108
Altus.....	128
Quinta .....	149
Tenor .....	171
Bassus .....	194

Six Voice Madrigals

# Ben sono i premi tuoi, LV 912

Orlando di Lasso (1532-1594)

Prima parte

Ben sono i premi tuoi, LV 912

10

14

Ben sono i premi tuoi, LV 912

19

24

Ben sono i premi tuoi, LV 912

29

34

Ben sono i premi tuoi, LV 912

37

41

Secunda parte

Ben sono i premi tuoi, LV 912

46

50

Ben sono i premi tuoi, LV 912

54

59

Ben sono i premi tuoi, LV 912

64

68

Ben sono i premi tuoi, LV 912

71

75

# Come la cera, LV 814

Orlando di Lasso (1532-1594)

Canon à l'unison à 6

Come la cera, LV 814

9

13

Come la cera, LV 814

17

21

Come la cera, LV 814

25

29

Come la cera, LV 814

32

# Di pensier in pensier, LV 648

Orlando di Lasso (1532-1594)

Cantus 1

Cantus 2

Altus

Quinta

Tenor

Bassus

6

Di pensier in pensier, LV 648

10

15

Di pensier in pensier, LV 648

19

23

Di pensier in pensier, LV 648

27

31

Di pensier in pensier, LV 648

36

41

Di pensier in pensier, LV 648

45

49

Di pensier in pensier, LV 648

53

57

Di pensier in pensier, LV 648

61

# Il grave de l'età, LV 910

Orlando di Lasso (1532-1594)

Prima parte

Il grave de l'età, LV 910

12

17

Il grave de l'età, LV 910

22

27

Il grave de l'età, LV 910

31

36 Secunda parte

Il grave de l'età, LV 910

41

46

Il grave de l'età, LV 910

51

56

Il grave de l'età, LV 910

61

64

Il grave de l'età, LV 910

67

70

# Hor ch'a l'albergo del monton, LV 918

Orlando di Lasso (1532-1594)

Hor ch'a l'albergo del monton, LV 918

9

13

Hor ch'a l'albergo del monton, LV 918

17

20

# Hor vi riconfortate, LV 792

Orlando di Lasso (1532-1594)

Hor vi riconfortate, LV 792

7

11

Hor vi riconfortate, LV 792

16

21

Hor vi riconfortate, LV 792

26

30

Hor vi riconfortate, LV 792

35

40

# Ornando come suole, LV 915

Orlando di Lasso (1532-1594)

Cantus 1

Cantus 2

Altus

Quinta

Tenor

Bassus

5

Ornando come suole, LV 915

9

14

Ornando come suole, LV 915

18

22

Ornando come suole, LV 915

26

30

Ornando come suole, LV 915

34

37

# Piu volte un bel desio, LV 911

Orlando di Lasso (1532-1594)

Prima parte

Piu volte un bel desio, LV 911

9

14

Piu volte un bel desio, LV 911

19

24

Piu volte un bel desio, LV 911

29

33 Secunda parte

Piu volte un bel desio, LV 911

36

40

Piu volte un bel desio, LV 911

44

47

Piu volte un bel desio, LV 911

51

55

# Prendi l'aurata lira, LV 916

Orlando di Lasso (1532-1594)

Prendi l'aurata lira, LV 916

10

14

Prendi l'aurata lira, LV 916

18

23

Prendi l'aurata lira, LV 916

27

# S'io esca vivo, LV 647

Orlando di Lasso (1532-1594)

Cantus 1

Cantus 2

Altus

Quinta

Tenor

Bassus

5

S'io esca vivo, LV 647

11

17

S'io esca vivo, LV 647

21

25

S'io esca vivo, LV 647

31

36

S'io esca vivo, LV 647

42

47

S'io esca vivo, LV 647

52

57

S'io esca vivo, LV 647

61

65

# Silen di rose, LV 1004

Orlando di Lasso (1532-1594)

Cantus 1

Cantus 2

Altus

Quinta

Tenor

Bassus

5

Silen di rose, LV 1004

9

14

Silen di rose, LV 1004

18

22

Silen di rose, LV 1004

26

29

# Tanto e quel ben, LV 914

Orlando di Lasso (1532-1594)

## Prima parte

Tanto e quel ben, LV 914

9

14

Tanto e quel ben, LV 914

18

22

Tanto e quel ben, LV 914

25

29 Secunda parte

Tanto e quel ben, LV 914

33

37

Tanto e quel ben, LV 914

40

44

Tanto e quel ben, LV 914

48

51

# Tra verdi rami, LV 917

Orlando di Lasso (1532-1594)

Prima parte

Tra verdi rami, LV 917

9

13

Tra verdi rami, LV 917

18

Secunda parte

22

Tra verdi rami, LV 917

28

32

Tra verdi rami, LV 917

36

40

Tra verdi rami, LV 917

44

47

# Veggio se al vero, LV 913

Orlando di Lasso (1532-1594)

## Prima parte

Continuation of the musical score for the first part of the motet, starting at measure 5. The score continues with the same six vocal parts: Cantus 1, Cantus 2, Altus, Quinta, Tenor, and Bassus. The music concludes with a final cadence in G minor.

Veggio se al vero, LV 913

10

14

Veggio se al vero, LV 913

18

22

Veggio se al vero, LV 913

26

31

Secunda parte

Veggio se al vero, LV 913

37

41

Veggio se al vero, LV 913

46

51

Veggio se al vero, LV 913

55

59

Six Voice Madrigals  
**Ben sono i premi tuoi, LV 912**

Orlando di Lasso (1532-1594)

Prima parte

Cantus 1 

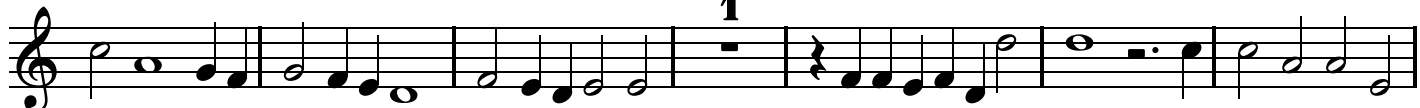
7 

14 

20 

28 

35 

41 **Secunda parte** 

48 

56 

Ben sono i premi tuoi, LV 912

Six Voice Madrigals  
**Come la cera, LV 814**

Orlando di Lasso (1532-1594)

Canon à l'unison à 6

Cantus 1  Musical notation for the first staff, labeled 'Cantus 1'. It shows the beginning of the piece in G minor (one flat) and 3/4 time. The melody starts with a quarter note G4, followed by quarter notes A4, Bb4, and C5. The staff continues with a quarter rest, quarter notes D5, E5, and F5, a quarter note G5, a quarter note A5, a quarter note Bb5, a quarter note C6, a quarter note Bb5, a quarter note A5, a quarter note G5, a quarter note F5, a quarter note E5, a quarter note D5, a quarter note C5, a quarter note Bb4, a quarter note A4, a quarter note G4, and a quarter note F4.

6  Musical notation for the second staff, labeled '6'. It continues the melody from the first staff. Measures 6-12 show a sequence of quarter notes: G4, A4, Bb4, C5, D5, E5, F5, G5, A5, Bb5, C6, Bb5, A5, G5, F5, E5, D5, C5, Bb4, A4, G4, F4.

13  Musical notation for the third staff, labeled '13'. It continues the melody. Measures 13-19 show a sequence of quarter notes: G4, A4, Bb4, C5, D5, E5, F5, G5, A5, Bb5, C6, Bb5, A5, G5, F5, E5, D5, C5, Bb4, A4, G4, F4. A first ending bracket labeled '1' covers the final two measures (19-20).

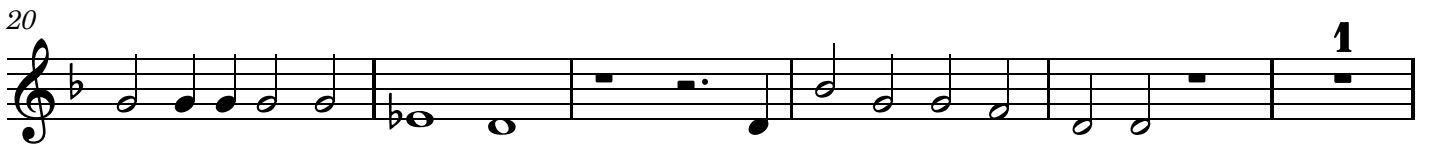
20  Musical notation for the fourth staff, labeled '20'. It continues the melody. Measures 20-25 show a sequence of quarter notes: G4, A4, Bb4, C5, D5, E5, F5, G5, A5, Bb5, C6, Bb5, A5, G5, F5, E5, D5, C5, Bb4, A4, G4, F4. A first ending bracket labeled '1' covers the final two measures (24-25).

26  Musical notation for the fifth staff, labeled '26'. It continues the melody. Measures 26-29 show a sequence of quarter notes: G4, A4, Bb4, C5, D5, E5, F5, G5, A5, Bb5, C6, Bb5, A5, G5, F5, E5, D5, C5, Bb4, A4, G4, F4.

30  Musical notation for the sixth staff, labeled '30'. It continues the melody. Measures 30-36 show a sequence of quarter notes: G4, A4, Bb4, C5, D5, E5, F5, G5, A5, Bb5, C6, Bb5, A5, G5, F5, E5, D5, C5, Bb4, A4, G4, F4. The piece ends with a double bar line.

Six Voice Madrigals  
**Di pensier in pensier, LV 648**

Orlando di Lasso (1532-1594)

Cantus 1

1

7

1

14

20

2

27

32

39

1

46

2

53

Di pensier in pensier, LV 648

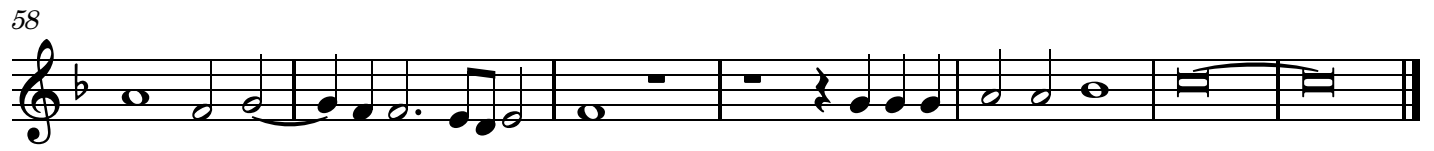

Six Voice Madrigals  
**Il grave de l'età, LV 910**

Orlando di Lasso (1532-1594)

Prima parte

Cantus 1

7

14

20

27

Secunda parte

33

40

46

53

Il grave de l'età, LV 910

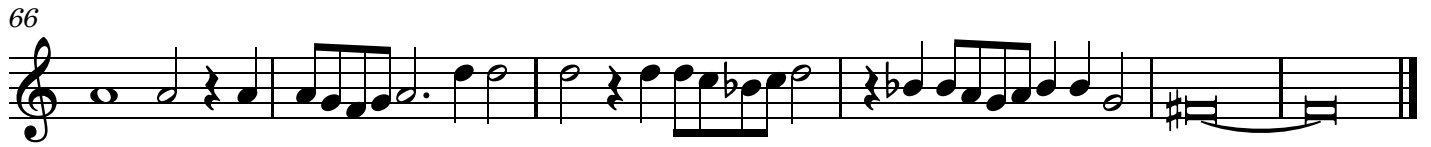

Six Voice Madrigals  
**Hor ch'a l'albergo del monton, LV 918**

Orlando di Lasso (1532-1594)

Cantus 1  Musical notation for Cantus 1, measures 1-5. The staff is in treble clef with a key signature of one flat (B-flat) and a 2/4 time signature. The melody begins with a quarter rest, followed by a series of eighth and quarter notes.

6  Musical notation for Cantus 1, measures 6-12. Measure 6 starts with a quarter rest. A first ending bracket labeled '1' spans measures 10 and 11. The notation includes various note values and rests.

13  Musical notation for Cantus 1, measures 13-17. The melody continues with a mix of quarter and eighth notes, ending with a quarter rest in measure 17.

18  Musical notation for Cantus 1, measures 18-21. The notation features a variety of rhythmic patterns, including quarter and eighth notes with rests.

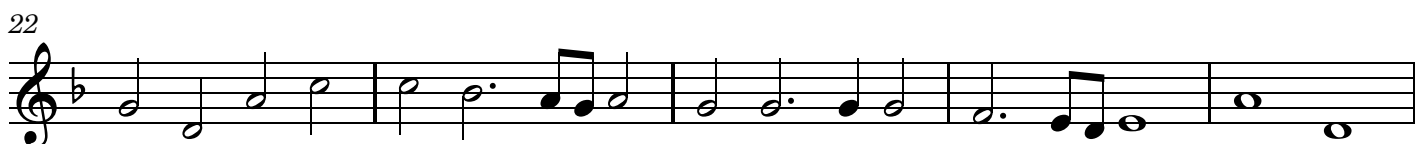
22  Musical notation for Cantus 1, measures 22-26. The melody consists of quarter and eighth notes, with a quarter rest in measure 26.

27  Musical notation for Cantus 1, measures 27-31. The final line of music includes a double bar line at the end of measure 31.

Six Voice Madrigals  
**Hor vi riconfortate, LV 792**

Orlando di Lasso (1532-1594)

Cantus 1 

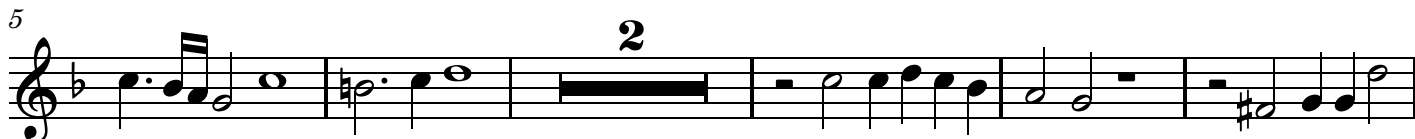
5 

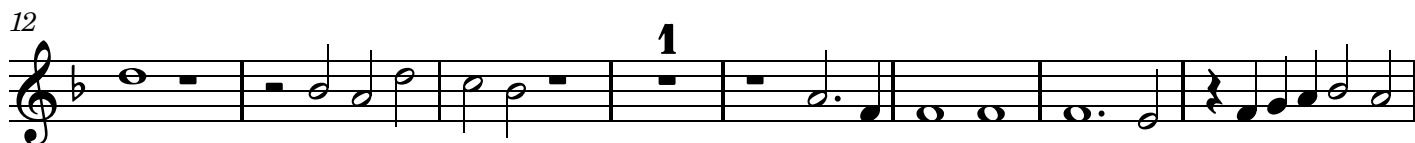
12 

20 

27 

33 

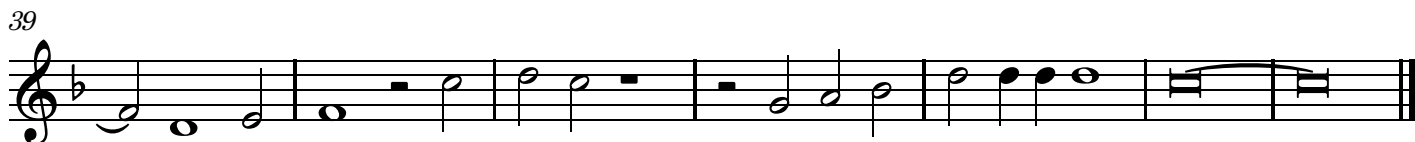
39 

Six Voice Madrigals  
**Ornando come suole, LV 915**

Orlando di Lasso (1532-1594)

Cantus 1 

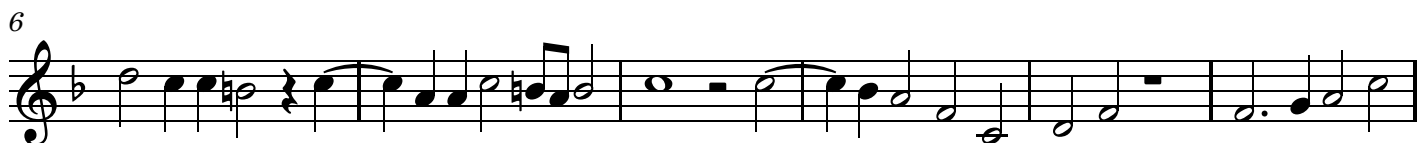
6 

12 

17 

23 

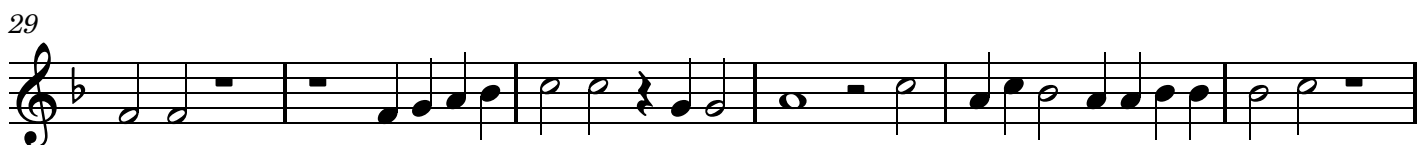
29 

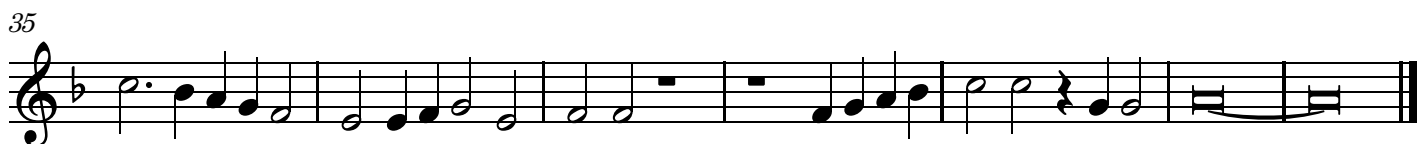
35 

Six Voice Madrigals  
**Piu volte un bel desio, LV 911**

Orlando di Lasso (1532-1594)

Prima parte

Cantus 1 

7 

13 

21 

27 

Secunda parte

33 

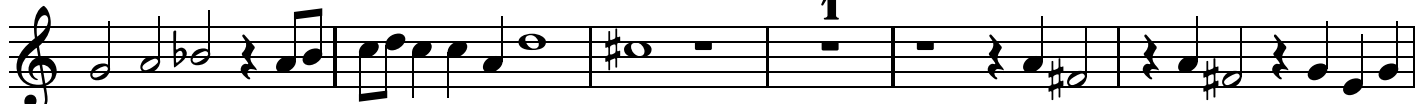
37 

43 

48 

Piu volte un bel desio, LV 911

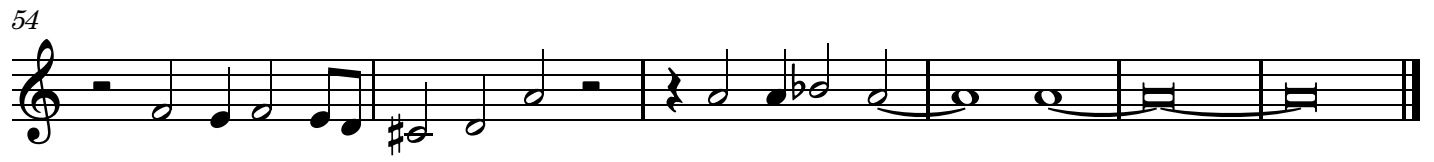

Six Voice Madrigals  
**Prendi l'aurata lira, LV 916**

Orlando di Lasso (1532-1594)

Cantus 1 

7 

13 

19 

26 

Six Voice Madrigals  
**S'io esca vivo, LV 647**

Orlando di Lasso (1532-1594)

Cantus 1

7

16

22

30

37

45

52

59

Six Voice Madrigals  
**Silen di rose, LV 1004**

Orlando di Lasso (1532-1594)

Cantus 1

7

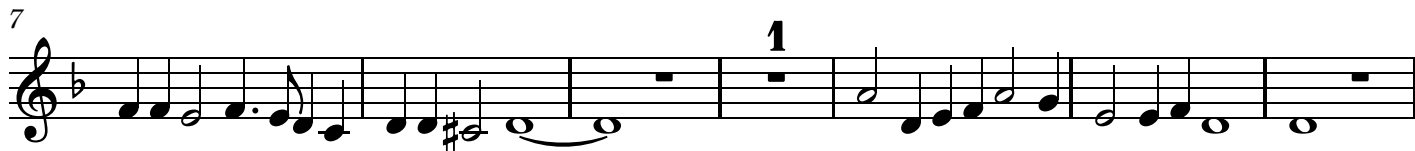

14

20

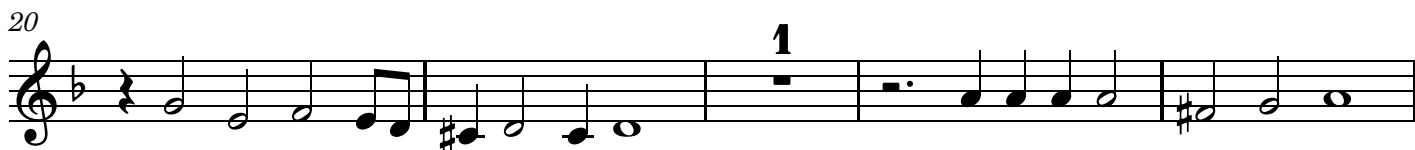

25

28

Six Voice Madrigals  
**Tanto e quel ben, LV 914**

Orlando di Lasso (1532-1594)

Prima parte

Cantus 1  **1**

6 

12  **2**

20  **1**

25  **Secunda parte**

31 

37 

42 

47 

Tanto e quel ben, LV 914

Six Voice Madrigals  
**Tra verdi rami, LV 917**

Orlando di Lasso (1532-1594)

Prima parte

Cantus 1 

6 

11 

18 

Secunda parte

25 

32 

37 

42 

47 

Six Voice Madrigals  
**Veggio se al vero, LV 913**

Orlando di Lasso (1532-1594)

Prima parte

Cantus 1 

7 

13 

18 

24 

30 

37 

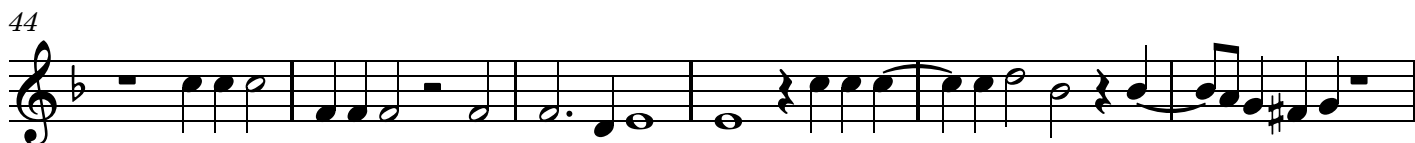
44 

50 

Secunda parte

Veggio se al vero, LV 913

Six Voice Madrigals  
**Ben sono i premi tuoi, LV 912**

Orlando di Lasso (1532-1594)

Prima parte

Cantus 2 

7 

13 

19 

27 

34 

Secunda parte

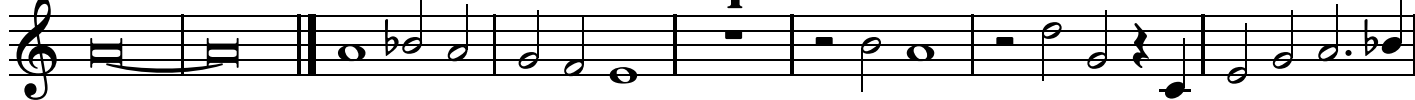
39 

47 

53 

Ben sono i premi tuoi, LV 912

Six Voice Madrigals  
**Come la cera, LV 814**

Orlando di Lasso (1532-1594)

Canon à l'unison à 6

Cantus 2

6

12

19

24

29

Six Voice Madrigals  
**Di pensier in pensier, LV 648**

Orlando di Lasso (1532-1594)

Cantus 2

7

13

19

26

32

40

47

54

Di pensier in pensier, LV 648

Six Voice Madrigals  
**Il grave de l'età, LV 910**

Orlando di Lasso (1532-1594)

Prima parte

Cantus 2 

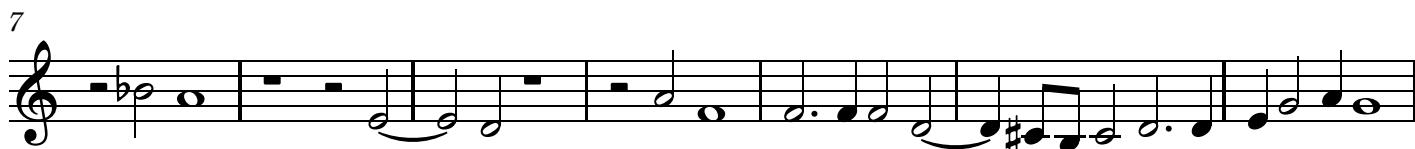
7 

14 

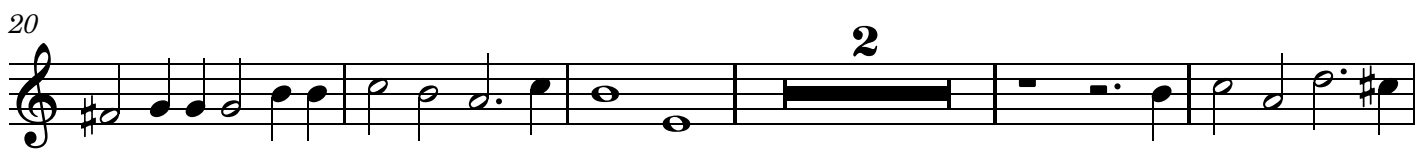
20 

27 

Secunda parte

34 

41 

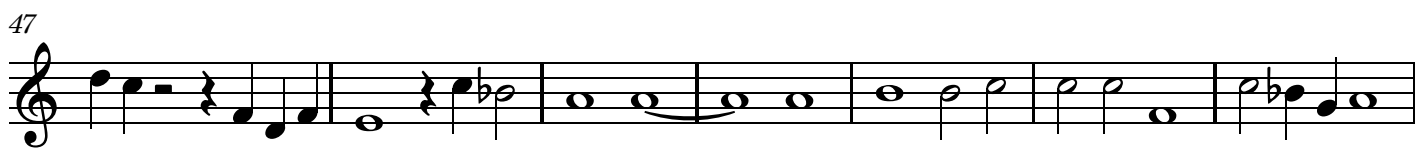
47 

54 

Il grave de l'età, LV 910

62

67

Six Voice Madrigals

# Hor ch'a l'albergo del monton, LV 918

Orlando di Lasso (1532-1594)

Cantus 2

6

12

18

22

27

Six Voice Madrigals  
**Hor vi riconfortate, LV 792**

Orlando di Lasso (1532-1594)

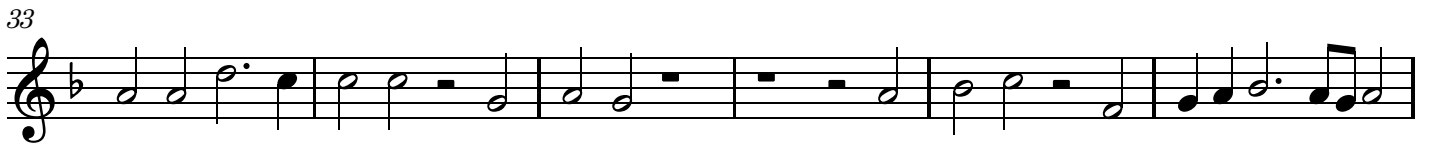

Six Voice Madrigals  
**Ornando come suole, LV 915**

Orlando di Lasso (1532-1594)

Cantus 2  Musical notation for Cantus 2, measures 1-5. The staff is in treble clef with a key signature of one flat (B-flat) and a time signature of 2/4. The melody begins with a quarter rest, followed by quarter notes G4, A4, Bb4, and C5. Measure 2 contains quarter notes D5, E5, and F5. Measure 3 starts with a quarter rest, followed by quarter notes G4, A4, Bb4, and C5. Measure 4 contains quarter notes D5, E5, and F5. Measure 5 contains quarter notes G4, A4, Bb4, and C5.

6  Musical notation for Cantus 2, measures 6-11. Measure 6 contains quarter notes D5, E5, and F5. Measure 7 contains quarter notes G4, A4, Bb4, and C5. Measure 8 contains quarter notes D5, E5, and F5. Measure 9 contains quarter notes G4, A4, Bb4, and C5. Measure 10 contains quarter notes D5, E5, and F5. Measure 11 contains quarter notes G4, A4, Bb4, and C5.

12  Musical notation for Cantus 2, measures 12-17. Measure 12 contains quarter notes D5, E5, and F5. Measure 13 contains quarter notes G4, A4, Bb4, and C5. Measure 14 contains quarter notes D5, E5, and F5. Measure 15 contains quarter notes G4, A4, Bb4, and C5. Measure 16 contains quarter notes D5, E5, and F5. Measure 17 contains quarter notes G4, A4, Bb4, and C5.

18  Musical notation for Cantus 2, measures 18-23. Measure 18 contains quarter notes D5, E5, and F5. Measure 19 contains quarter notes G4, A4, Bb4, and C5. Measure 20 contains quarter notes D5, E5, and F5. Measure 21 contains quarter notes G4, A4, Bb4, and C5. Measure 22 contains quarter notes D5, E5, and F5. Measure 23 contains quarter notes G4, A4, Bb4, and C5.

24  Musical notation for Cantus 2, measures 24-29. Measure 24 contains quarter notes D5, E5, and F5. Measure 25 contains quarter notes G4, A4, Bb4, and C5. Measure 26 contains quarter notes D5, E5, and F5. Measure 27 contains quarter notes G4, A4, Bb4, and C5. Measure 28 contains quarter notes D5, E5, and F5. Measure 29 contains quarter notes G4, A4, Bb4, and C5.

30  Musical notation for Cantus 2, measures 30-35. Measure 30 contains quarter notes D5, E5, and F5. Measure 31 contains quarter notes G4, A4, Bb4, and C5. Measure 32 contains quarter notes D5, E5, and F5. Measure 33 contains quarter notes G4, A4, Bb4, and C5. Measure 34 contains quarter notes D5, E5, and F5. Measure 35 contains quarter notes G4, A4, Bb4, and C5.

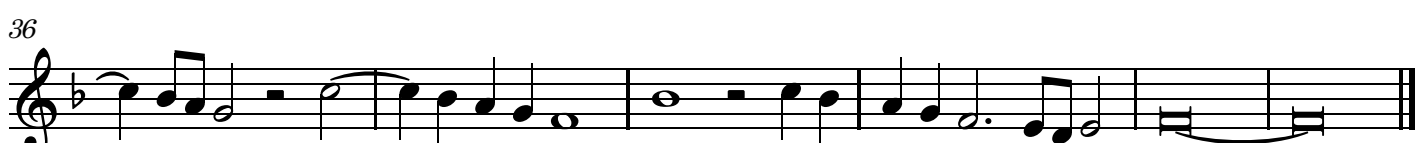
36  Musical notation for Cantus 2, measures 36-41. Measure 36 contains quarter notes D5, E5, and F5. Measure 37 contains quarter notes G4, A4, Bb4, and C5. Measure 38 contains quarter notes D5, E5, and F5. Measure 39 contains quarter notes G4, A4, Bb4, and C5. Measure 40 contains quarter notes D5, E5, and F5. Measure 41 contains quarter notes G4, A4, Bb4, and C5.

Six Voice Madrigals  
**Piu volte un bel desio, LV 911**

Orlando di Lasso (1532-1594)

Prima parte

Cantus 2 

8 

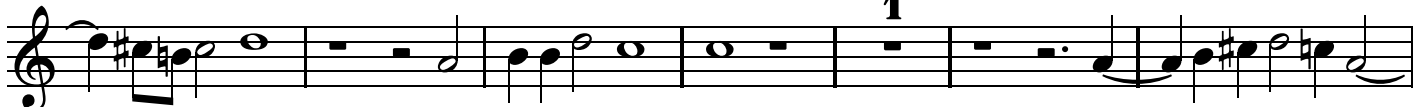
14 

21 

Secunda parte

28 

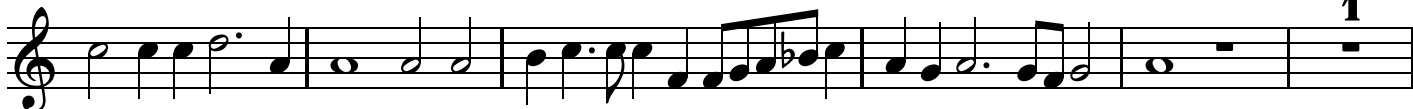
35 

41 

46 

50 

Piu volte un bel desio, LV 911

Six Voice Madrigals  
**Prendi l'aurata lira, LV 916**

Orlando di Lasso (1532-1594)

Cantus 2

7

13

17

23

27

2

S'io esca vivo, LV 647

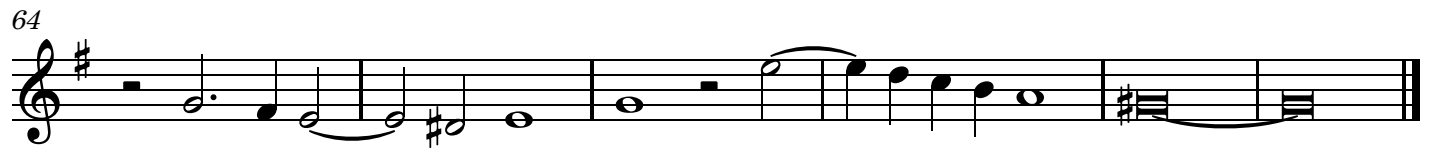

Six Voice Madrigals  
**Silen di rose, LV 1004**

Orlando di Lasso (1532-1594)

Cantus 2

7

13

19

24

28

Six Voice Madrigals  
**Tanto e quel ben, LV 914**

Orlando di Lasso (1532-1594)

Prima parte

Cantus 2 

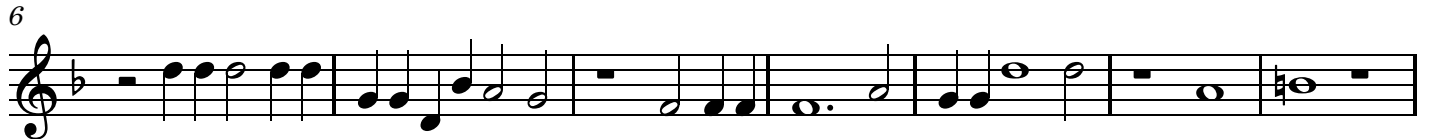
6 

13 

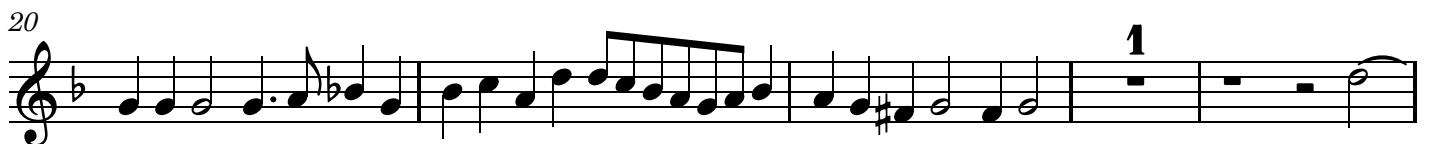
20 

Secunda parte

25 

31 

38 

43 

49 

Six Voice Madrigals  
**Tra verdi rami, LV 917**

Orlando di Lasso (1532-1594)

Prima parte

Cantus 2 

6 

12 

18 

25 **Secunda parte** 

31 

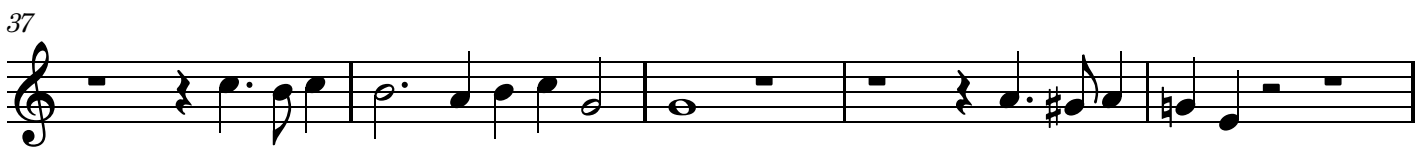
37 

42 

47 

Six Voice Madrigals  
**Veggio se al vero, LV 913**

Orlando di Lasso (1532-1594)

Prima parte

Cantus 2 

6 

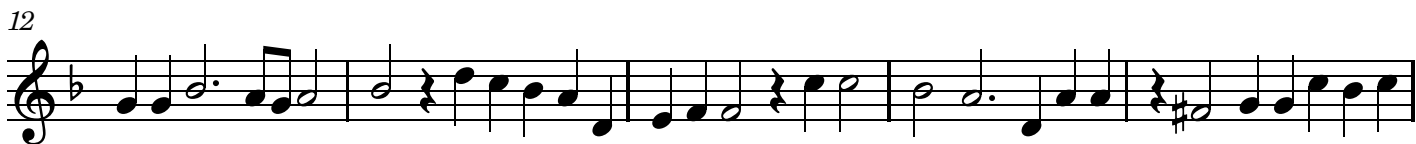
12 

17 

23 

29 

Secunda parte

36 

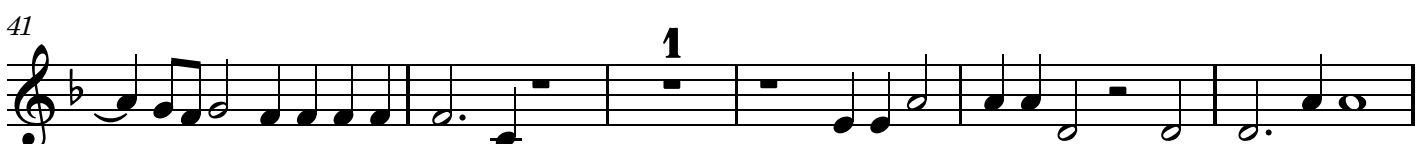
41 

47 

Veggio se al vero, LV 913

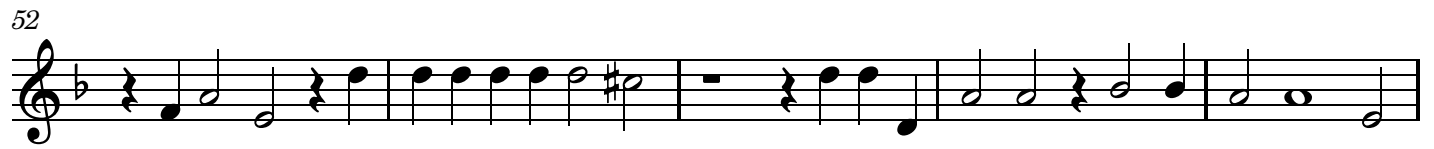

Six Voice Madrigals  
**Ben sono i premi tuoi, LV 912**

Orlando di Lasso (1532-1594)

Prima parte

Altus 

8 

14 

20 

27 

33 

Secunda parte

38 

45 

50 

Ben sono i premi tuoi, LV 912

55

62

67

71

75

Six Voice Madrigals  
**Come la cera, LV 814**

Orlando di Lasso (1532-1594)

Canon à l'unison à 6

Altus

6

11

17

22

28

33

Six Voice Madrigals  
**Di pensier in pensier, LV 648**

Orlando di Lasso (1532-1594)

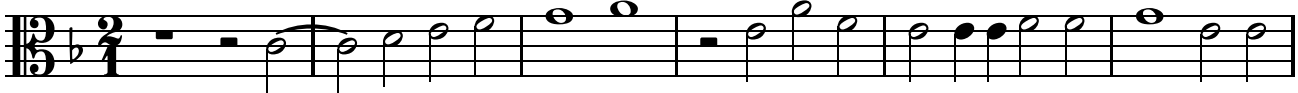
Altus 

7 

13 

20 

27 

32 

39 

45 

50 

Di pensier in pensier, LV 648

55

59

Six Voice Madrigals  
**Il grave de l'età, LV 910**

Orlando di Lasso (1532-1594)

Prima parte

Altus

8

15

21

27

33

40

46

53

Il grave de l'età, LV 910

Six Voice Madrigals

# Hor ch'a l'albergo del monton, LV 918

Orlando di Lasso (1532-1594)

Altus 

6 

12 

17 

23 

29 

Six Voice Madrigals  
**Hor vi riconfortate, LV 792**

Orlando di Lasso (1532-1594)

Six Voice Madrigals  
**Ornando come suole, LV 915**

Orlando di Lasso (1532-1594)

Six Voice Madrigals  
**Piu volte un bel desio, LV 911**

Orlando di Lasso (1532-1594)

Prima parte

7

13

20

26

33 Secunda parte

38

44

49

Piu volte un bel desio, LV 911

54

Six Voice Madrigals  
**Prendi l'aurata lira, LV 916**

Orlando di Lasso (1532-1594)

Six Voice Madrigals  
**S'io esca vivo, LV 647**

Orlando di Lasso (1532-1594)

Altus 

7 

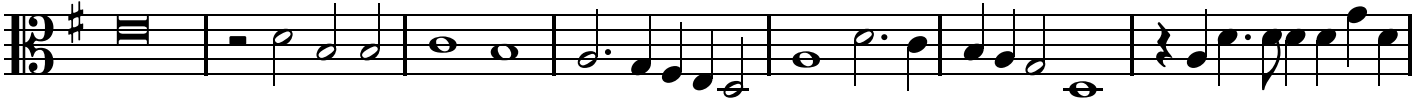
15 

22 

28 

35 

43 

50 

57 

Six Voice Madrigals  
**Silen di rose, LV 1004**

Orlando di Lasso (1532-1594)

Six Voice Madrigals  
**Tanto e quel ben, LV 914**

Orlando di Lasso (1532-1594)

Prima parte

Altus 

5 

11 

17 

22 

Secunda parte

27 

35 

41 

47 

Tanto e quel ben, LV 914

51

Six Voice Madrigals  
**Tra verdi rami, LV 917**

Orlando di Lasso (1532-1594)

Prima parte

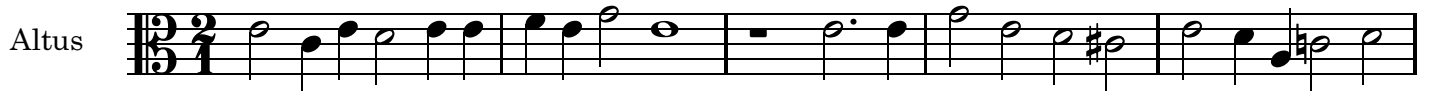

25 Secunda parte

Six Voice Madrigals  
**Veggio se al vero, LV 913**

Orlando di Lasso (1532-1594)

Prima parte

Altus

7

12

17

23

29

36

42

48

Veggio se al vero, LV 913

Six Voice Madrigals  
**Ben sono i premi tuoi, LV 912**

Orlando di Lasso (1532-1594)

Prima parte

Quinta 

10 

17 

23 

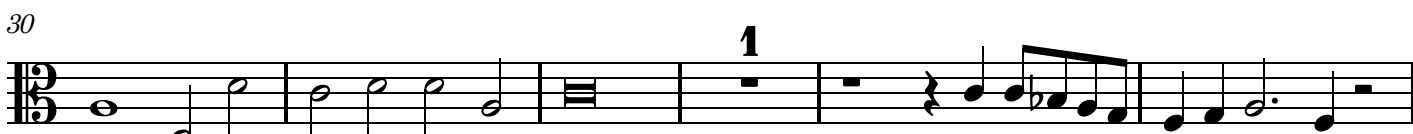
30 

36  Secunda parte

42 

Ben sono i premi tuoi, LV 912

49

1

56

62

66

70

74

Six Voice Madrigals  
**Come la cera, LV 814**

Orlando di Lasso (1532-1594)

Canon à l'unisone à 6

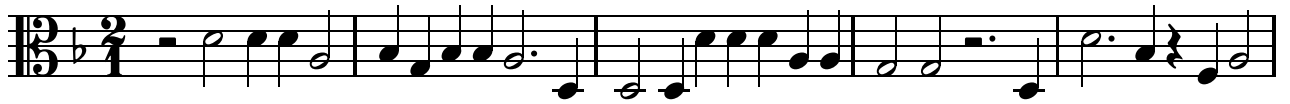
Quinta 

6 

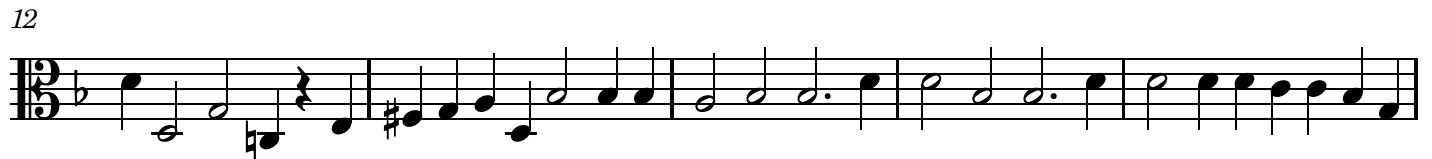
12 

17 

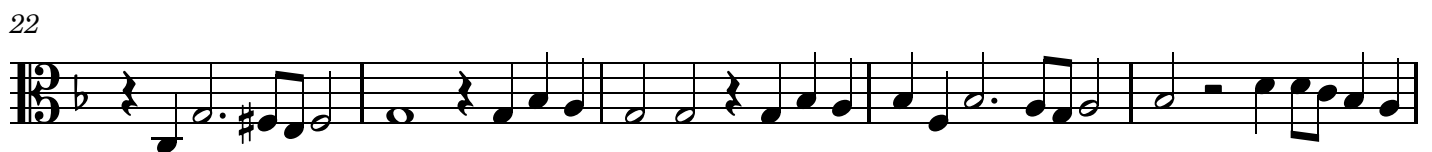
22 

27 

31 

Six Voice Madrigals  
**Di pensier in pensier, LV 648**

Orlando di Lasso (1532-1594)

Quinta 

8 

15 

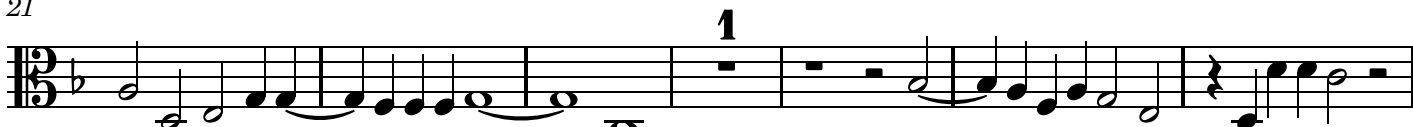
21 

28 

34 

41 

Di pensier in pensier, LV 648

48

54

59

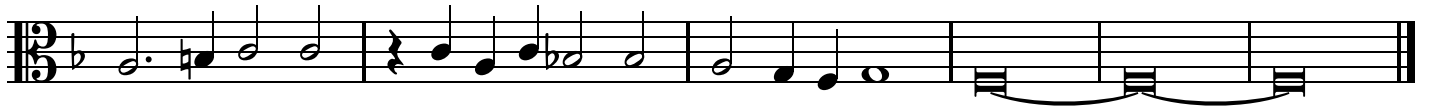

Six Voice Madrigals  
**Il grave de l'età, LV 910**

Orlando di Lasso (1532-1594)

Prima parte

Quinta 

9 

17 

24 

30 

38 

44 

Il grave de l'età, LV 910

51

57

64

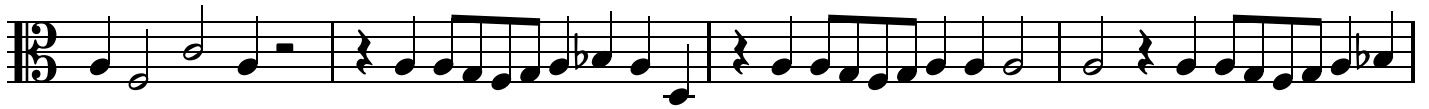

68

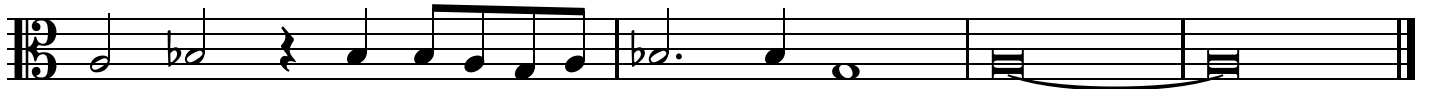

Six Voice Madrigals

# Hor ch'a l'albergo del monton, LV 918

Orlando di Lasso (1532-1594)

Quinta

2

7

12

18

22

27

Six Voice Madrigals  
**Hor vi riconfortate, LV 792**

Orlando di Lasso (1532-1594)

Quinta 

6 

12 

19 

25 

31 

38 

Six Voice Madrigals  
**Ornando come suole, LV 915**

Orlando di Lasso (1532-1594)

Quinta **1**

**7**

**15**

**21**

**28**

**33**

**37**

Six Voice Madrigals  
**Piu volte un bel desio, LV 911**

Orlando di Lasso (1532-1594)

Prima parte

Quinta

6

13

19

26

Secunda parte

33

38

Piu volte un bel desio, LV 911

43

49

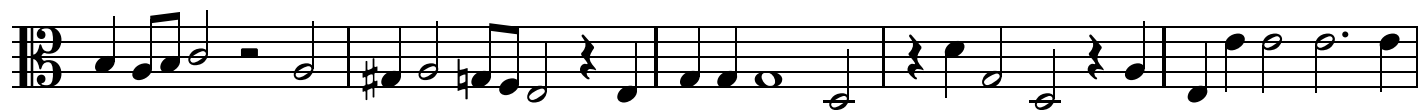

54

Six Voice Madrigals  
**Prendi l'aurata lira, LV 916**

Orlando di Lasso (1532-1594)

Quinta

7

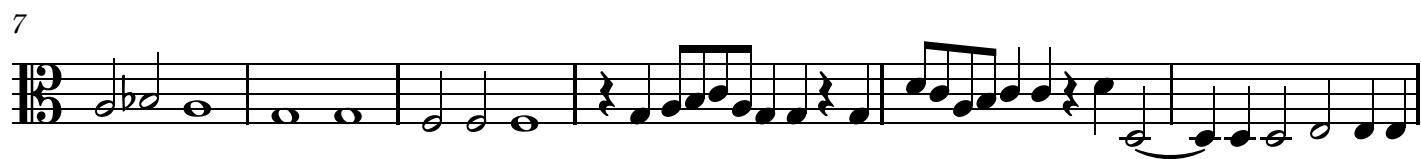

13

18

23

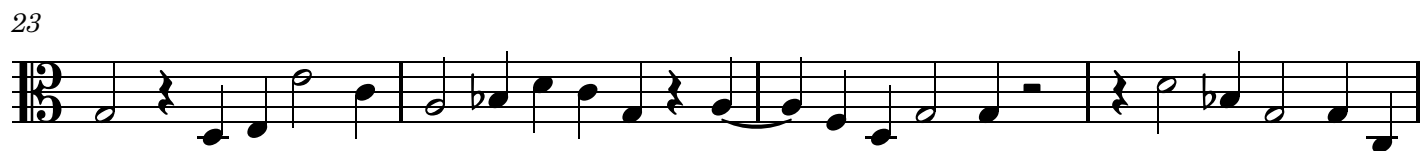

27

S'io esca vivo, LV 647

49

54

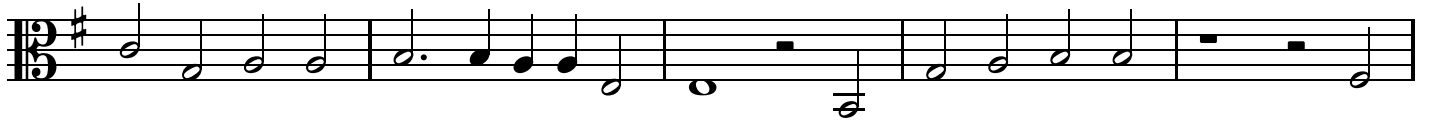

59

64

Six Voice Madrigals  
**Silen di rose, LV 1004**

Orlando di Lasso (1532-1594)

Quinta 

7 

13 

18 

25 

29 

Six Voice Madrigals  
**Tanto e quel ben, LV 914**

Orlando di Lasso (1532-1594)

Prima parte

Quinta 

6 

13 

18 

24 

Secunda parte

31 

38 

Six Voice Madrigals  
**Tra verdi rami, LV 917**

Orlando di Lasso (1532-1594)

Prima parte

Quinta 

6 

12 

19 

Secunda parte

26 

32 

37 

Tra verdi rami, LV 917

42

47

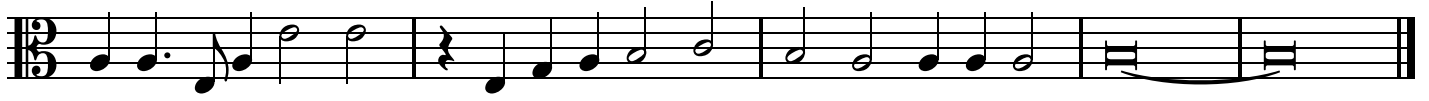

Veggio se al vero, LV 913

47

52

56

Six Voice Madrigals

# Ben sono i premi tuoi, LV 912

Orlando di Lasso (1532-1594)

Prima parte

Tenor

8

15

23

31

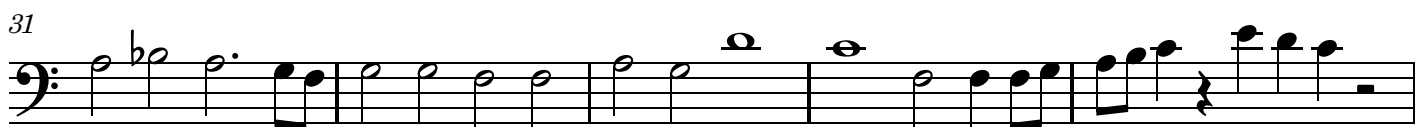

Secunda parte

36

43

Ben sono i premi tuoi, LV 912

49

54

61

67

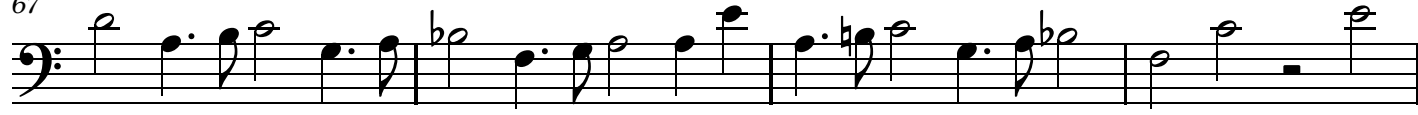

71

75

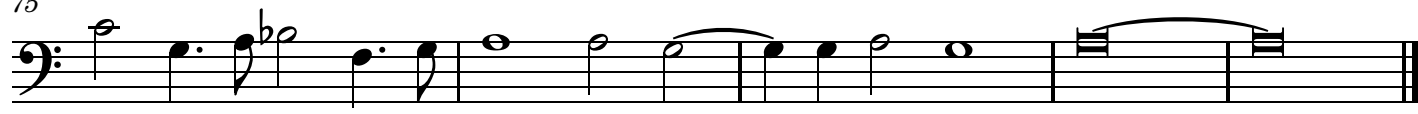

Six Voice Madrigals  
**Come la cera, LV 814**

Orlando di Lasso (1532-1594)

Canon à l'unison à 6

Tenor

6

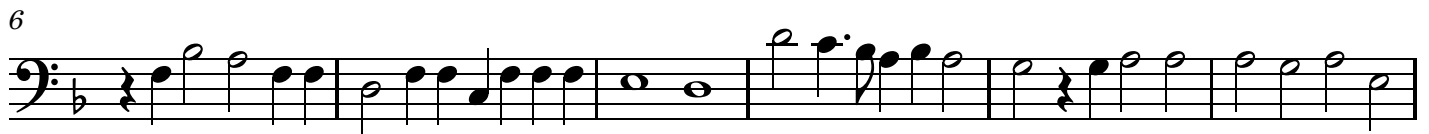

12

17

22

27

31

Six Voice Madrigals  
**Di pensier in pensier, LV 648**

Orlando di Lasso (1532-1594)

Tenor

7

14

21

27

32

38

Di pensier in pensier, LV 648

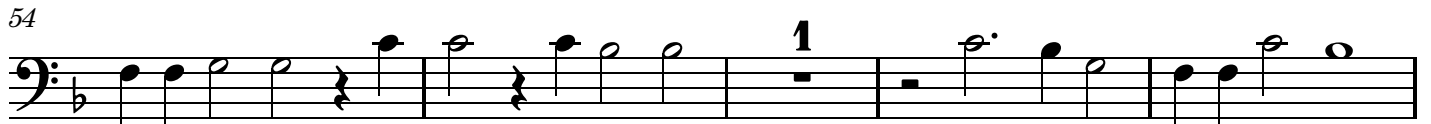
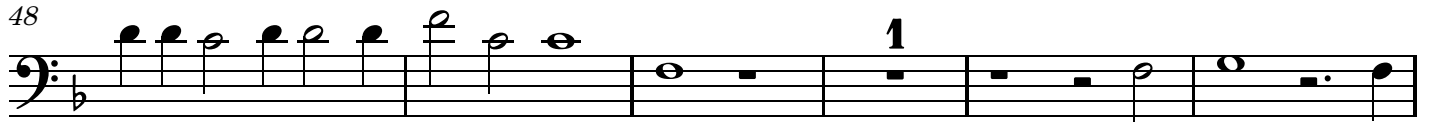

Six Voice Madrigals  
**Il grave de l'età, LV 910**

Orlando di Lasso (1532-1594)

Prima parte

Tenor 

8 

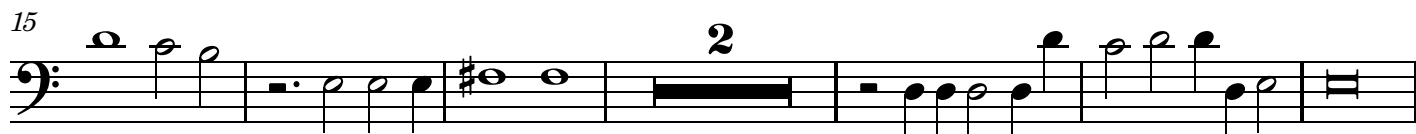
15 

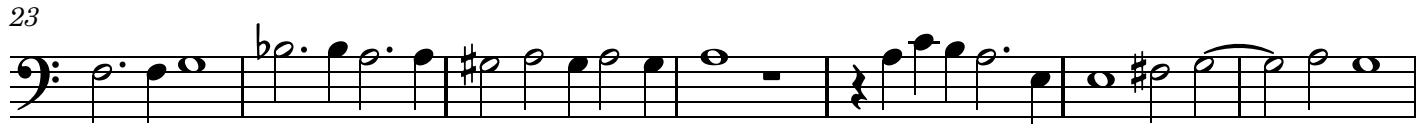
23 

30 

Secunda parte

38 

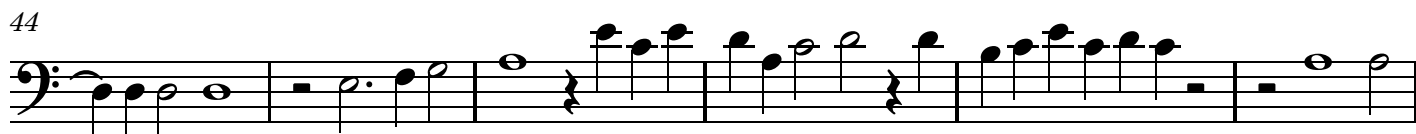
44 

Il grave de l'età, LV 910

50

1

57

3

63

2

66

Six Voice Madrigals

# Hor ch'a l'albergo del monton, LV 918

Orlando di Lasso (1532-1594)

Tenor

1

8

1

15

1

21

1

27

1

Six Voice Madrigals  
**Hor vi riconfortate, LV 792**

Orlando di Lasso (1532-1594)

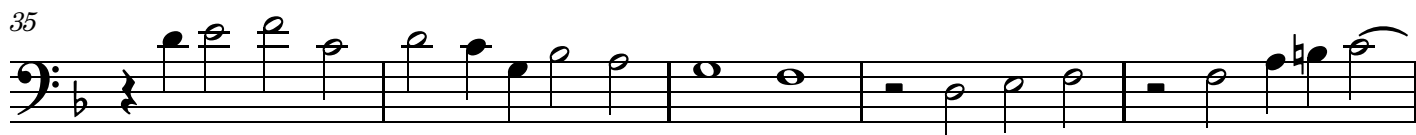
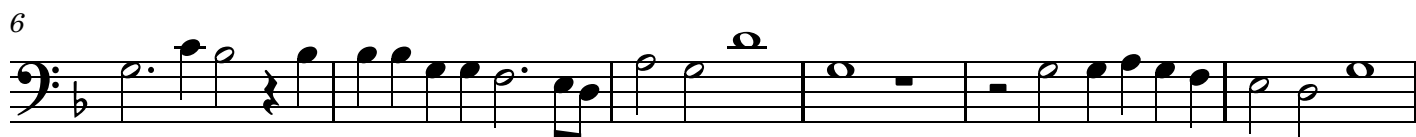
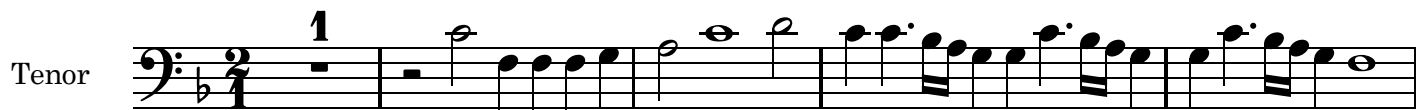

Hor vi riconfortate, LV 792

Six Voice Madrigals  
**Ornando come suole, LV 915**

Orlando di Lasso (1532-1594)

Tenor

1

7

7

14

1

20

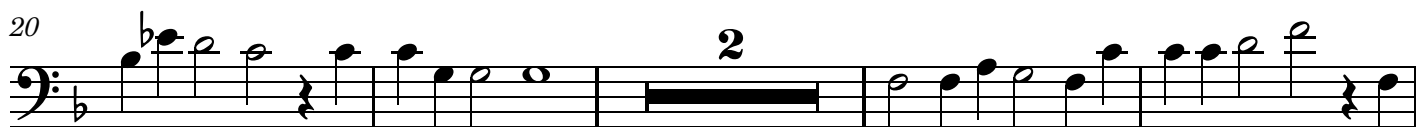

20

2

26

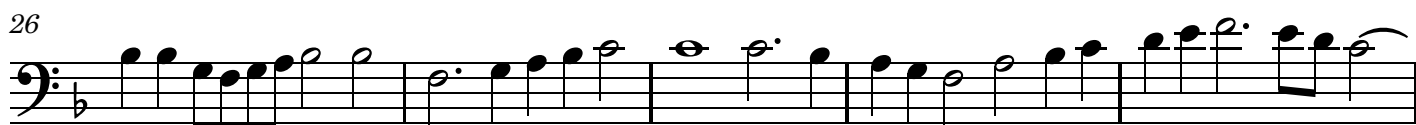

26

31

31

36

36

Six Voice Madrigals  
**Piu volte un bel desio, LV 911**

Orlando di Lasso (1532-1594)

Prima parte

Tenor

3

8

15

2

23

Secunda parte

30

37

2

43

Piu volte un bel desio, LV 911

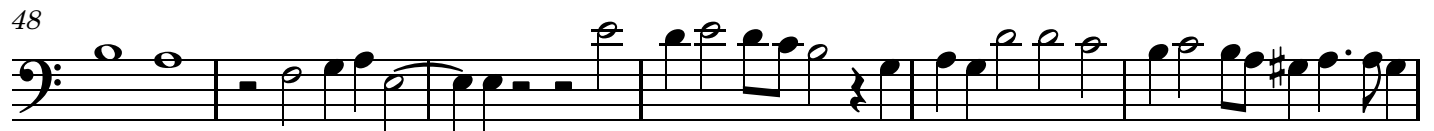

Six Voice Madrigals  
**Prendi l'aurata lira, LV 916**

Orlando di Lasso (1532-1594)

Six Voice Madrigals  
**S'io esca vivo, LV 647**

Orlando di Lasso (1532-1594)

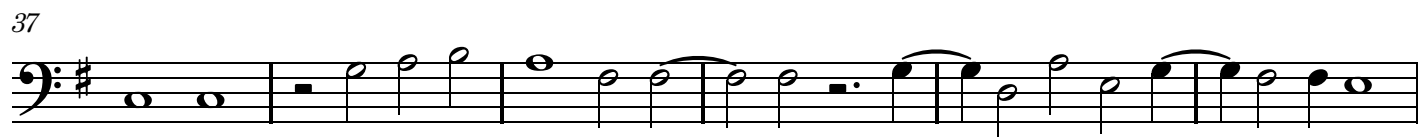
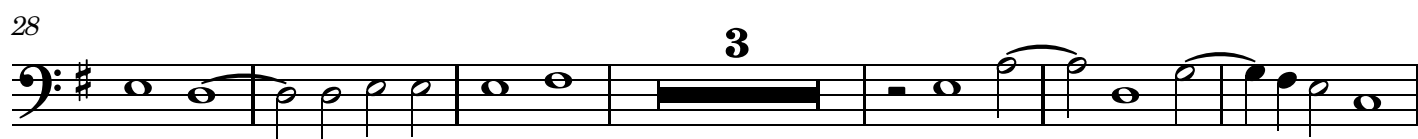

S'io esca vivo, LV 647

50

Six Voice Madrigals  
**Silen di rose, LV 1004**

Orlando di Lasso (1532-1594)

Tenor

6

12

19

25

29

Six Voice Madrigals  
**Tanto e quel ben, LV 914**

Orlando di Lasso (1532-1594)

Prima parte

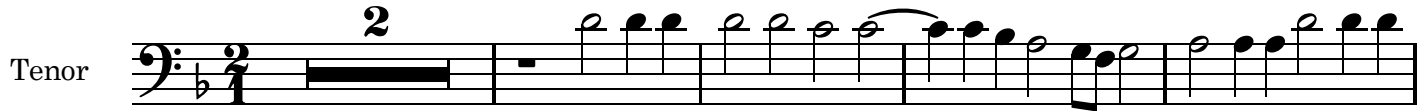
Tenor 

7 

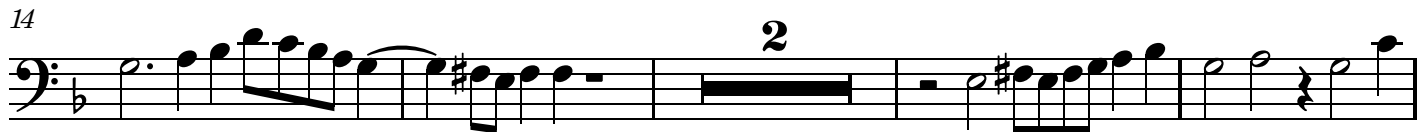
14 

20 

26 

Secunda parte

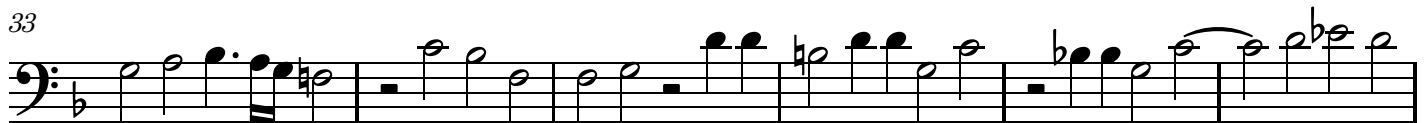
33 

39 

Tanto e quel ben, LV 914

Six Voice Madrigals  
**Tra verdi rami, LV 917**

Orlando di Lasso (1532-1594)

Prima parte

Tenor 

7 

13 

Secunda parte

20 

28 

34 

39 

Tra verdi rami, LV 917

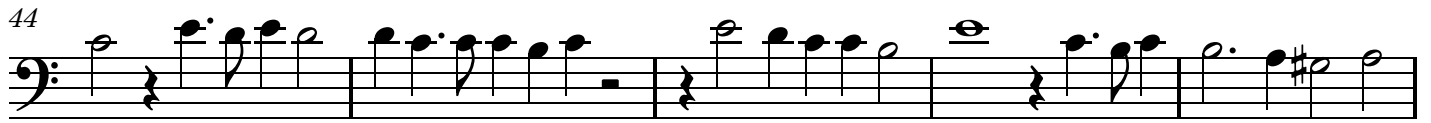

Six Voice Madrigals  
**Veggio se al vero, LV 913**

Orlando di Lasso (1532-1594)

Prima parte

Tenor

7

13

19

26

Secunda parte

33

40

Veggio se al vero, LV 913

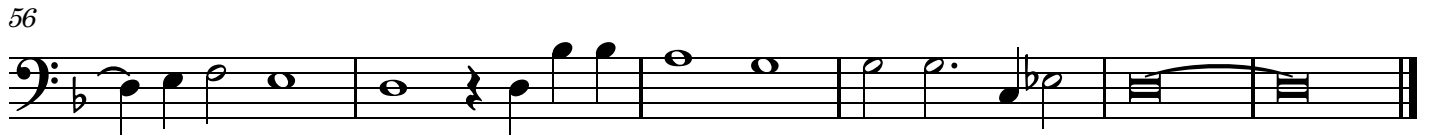

Six Voice Madrigals

# Ben sono i premi tuoi, LV 912

Orlando di Lasso (1532-1594)

Prima parte

Bassus

1 4

10

3

18

24

2

33

1

Secunda parte

39

1

47

1

Ben sono i premi tuoi, LV 912

55

2

64

69

74

Six Voice Madrigals  
**Come la cera, LV 814**

Orlando di Lasso (1532-1594)

Canon à l'unison à 6

1

Bassus

7

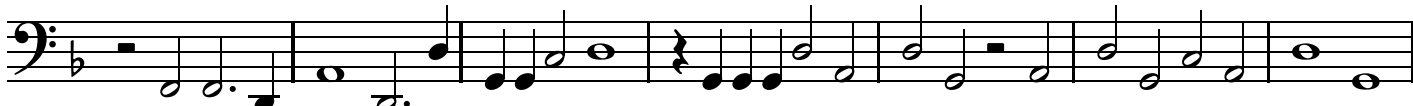

14

20

26

30

Six Voice Madrigals  
**Di pensier in pensier, LV 648**

Orlando di Lasso (1532-1594)

Bassus

2 1

8

15

1

22

2

29

34

41

1

Di pensier in pensier, LV 648

47

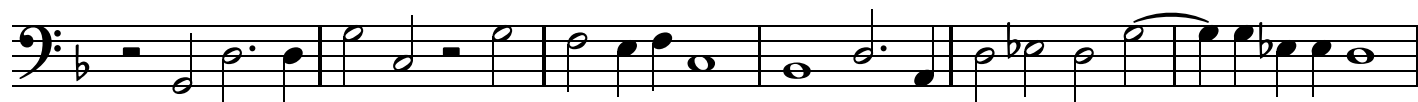

53

59

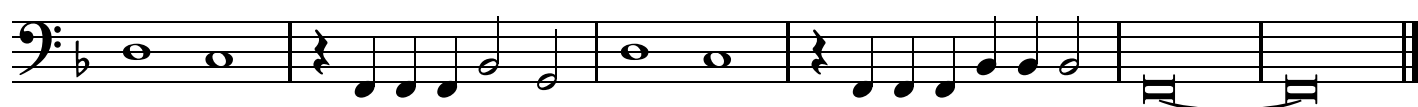

Six Voice Madrigals  
**Il grave de l'età, LV 910**

Orlando di Lasso (1532-1594)

Prima parte

Bassus 

8 

16 

24 

Secunda parte

31 

40 

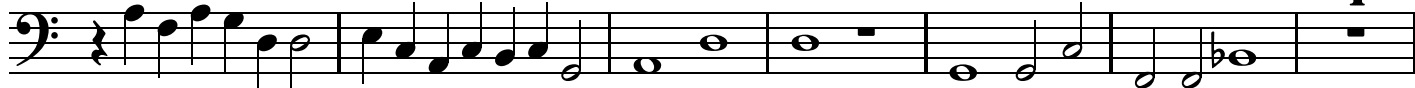
47 

Six Voice Madrigals

# Hor ch'a l'albergo del monton, LV 918

Orlando di Lasso (1532-1594)

Bassus

3

8

1 1

15

15

20

20

26

26

Six Voice Madrigals  
**Ornando come suole, LV 915**

Orlando di Lasso (1532-1594)

Bassus

8

15

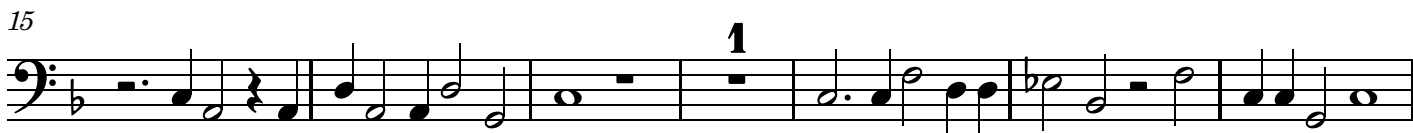

22

29

35

Six Voice Madrigals  
**Piu volte un bel desio, LV 911**

Orlando di Lasso (1532-1594)

Prima parte

Bassus

9

16

25

33

Secunda parte

39

45

Six Voice Madrigals  
**Prendi l'aurata lira, LV 916**

Orlando di Lasso (1532-1594)

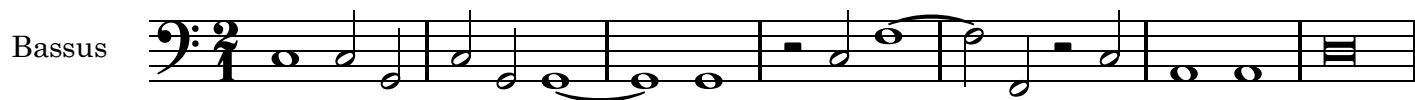

Six Voice Madrigals  
**S'io esca vivo, LV 647**

Orlando di Lasso (1532-1594)

9

Bassus

15

2

22

29

3

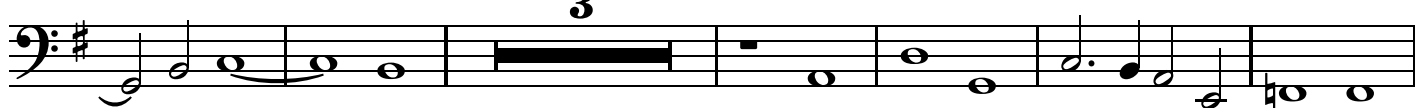

38

45

1

53

1

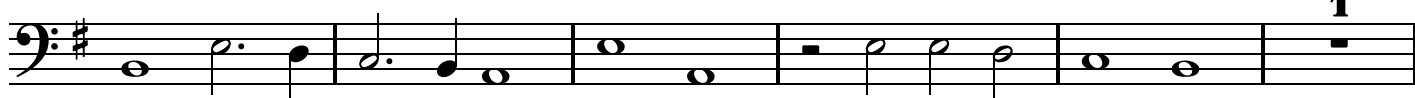

S'io esca vivo, LV 647

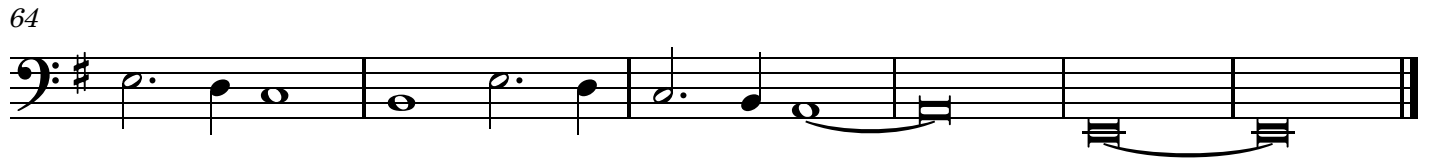

Six Voice Madrigals  
**Silen di rose, LV 1004**

Orlando di Lasso (1532-1594)

Bassus

1

7

2

14

2 1

22

1

28

1

Six Voice Madrigals  
**Tanto e quel ben, LV 914**

Orlando di Lasso (1532-1594)

Prima parte

Bassus

2

7

14

2

20

1

Secunda parte

26

3

35

1

41

Six Voice Madrigals  
**Tra verdi rami, LV 917**

Orlando di Lasso (1532-1594)

Prima parte

Bassus

7

15

Secunda parte

22

31

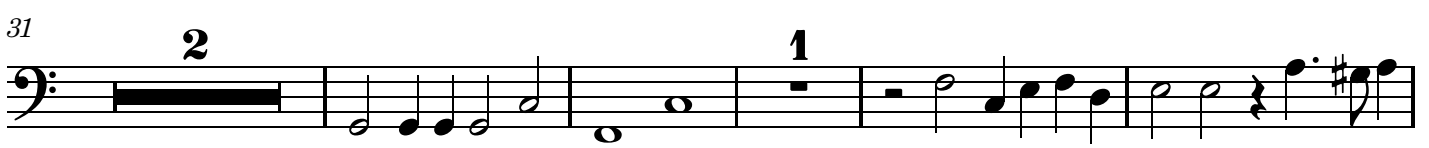

38

43

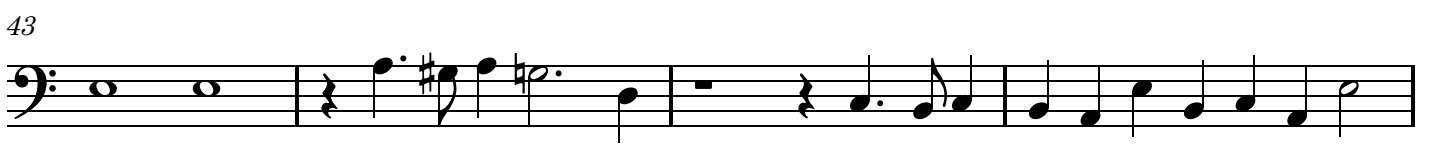

Tra verdi rami, LV 917

Six Voice Madrigals  
**Veggio se al vero, LV 913**

Orlando di Lasso (1532-1594)

Prima parte

Bassus 

8 

14 

20 

28 

Secunda parte

36 

41 

