Fugue in E flat

Johann Philipp Kirnberger (1721-1783)

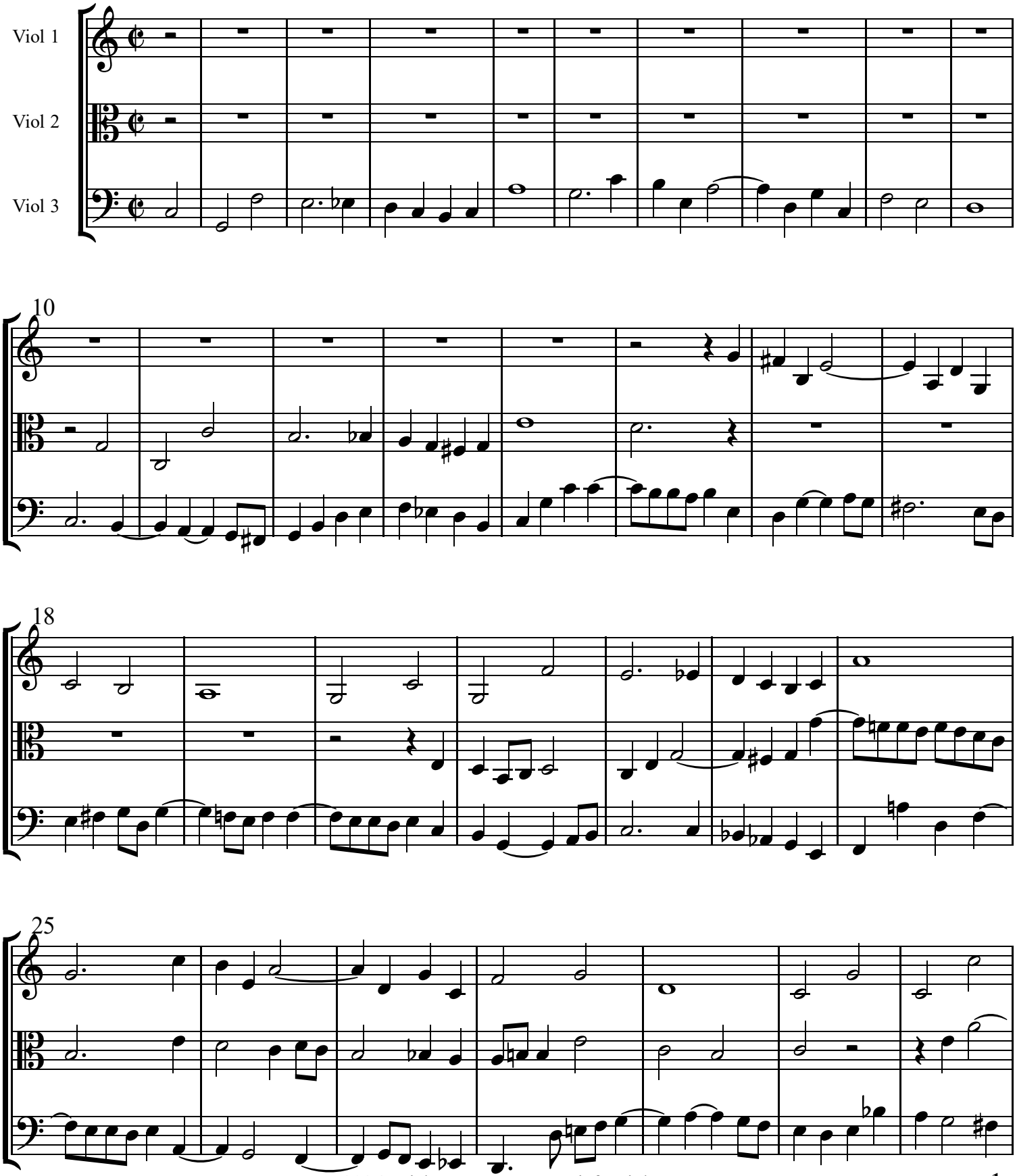

Fugue in E flat

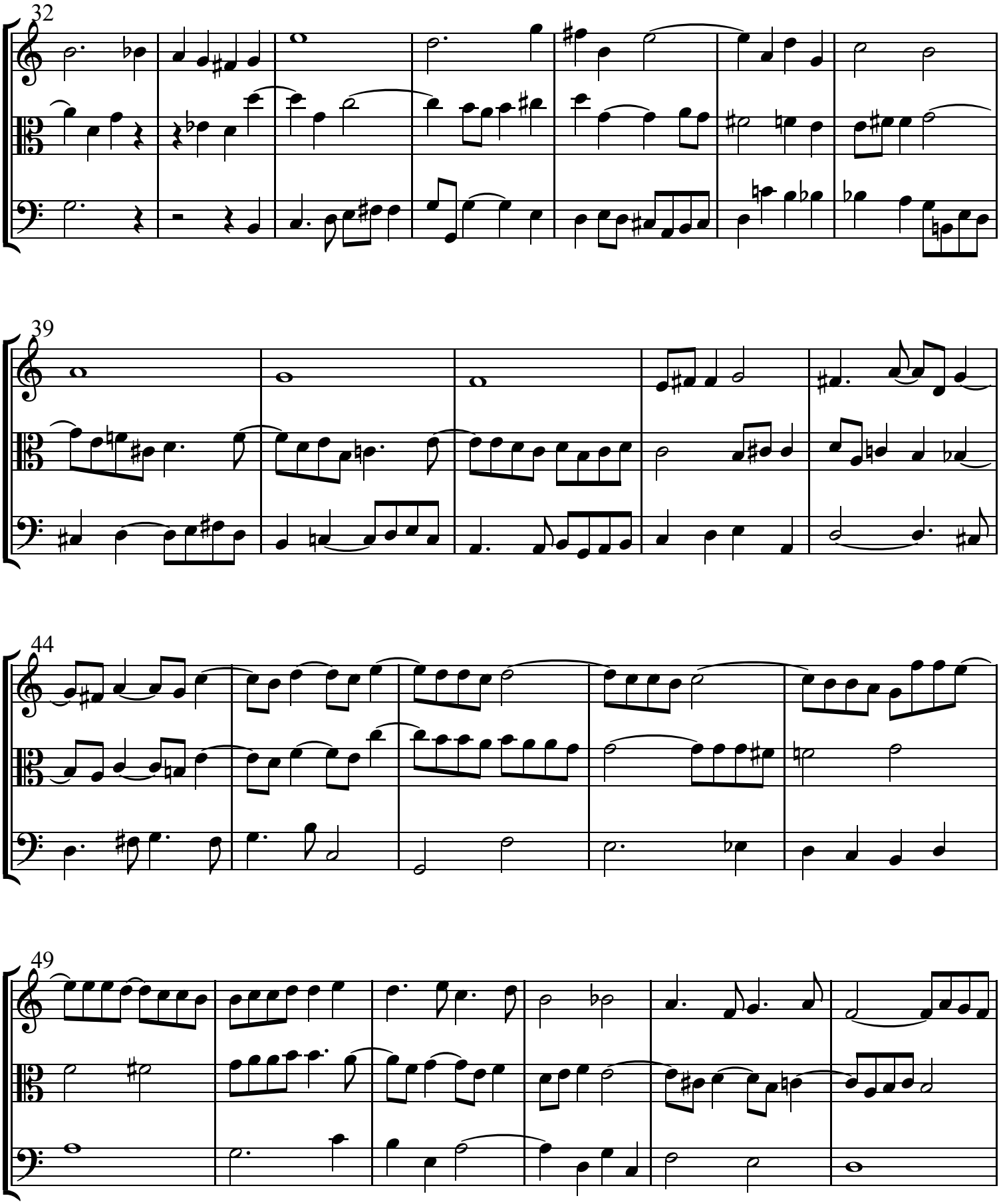

Fugue in E flat

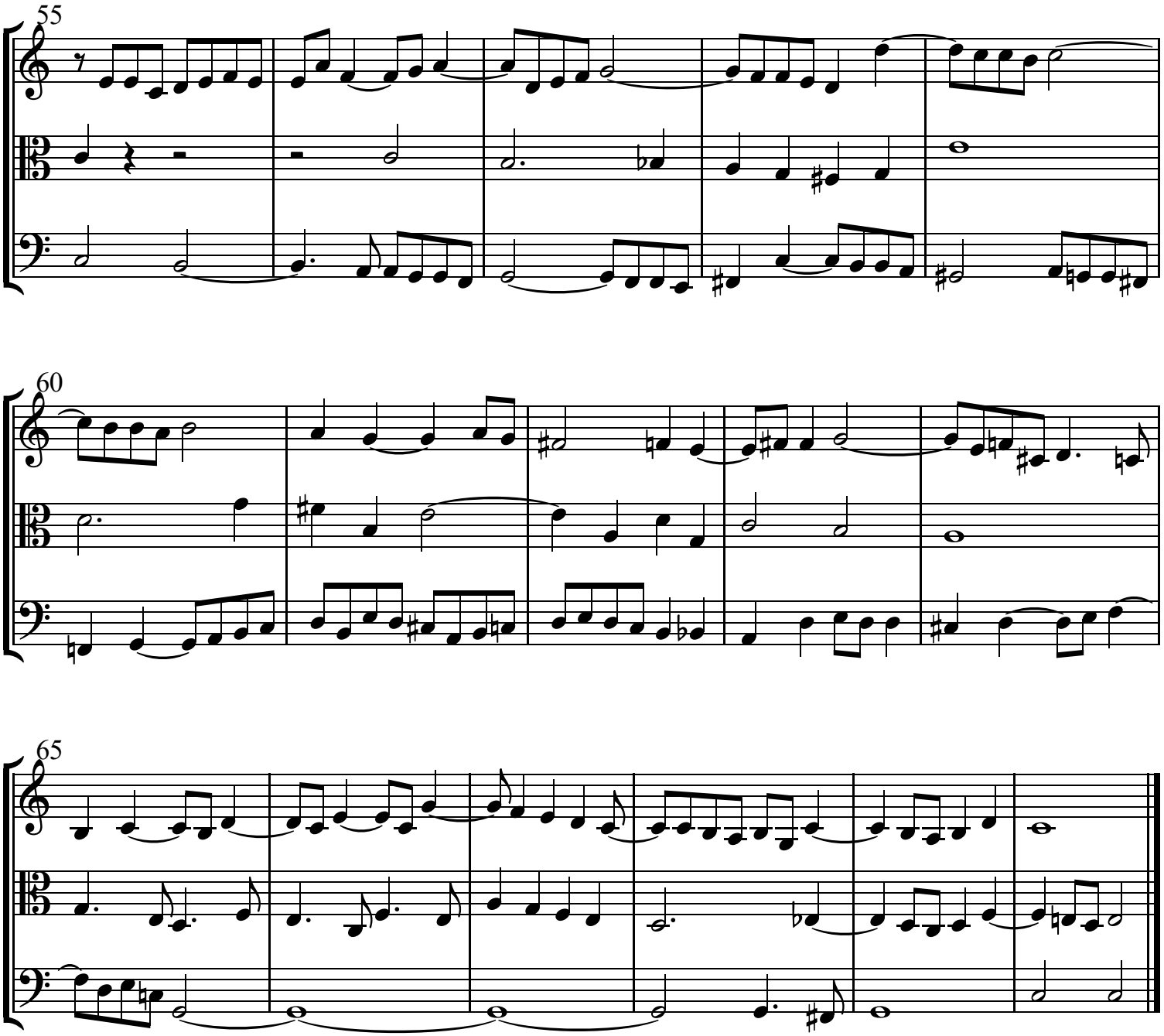

Fuga a 3 in modo Phrygio, EngK 38

Johann Philipp Kirnberger (1721-1783)

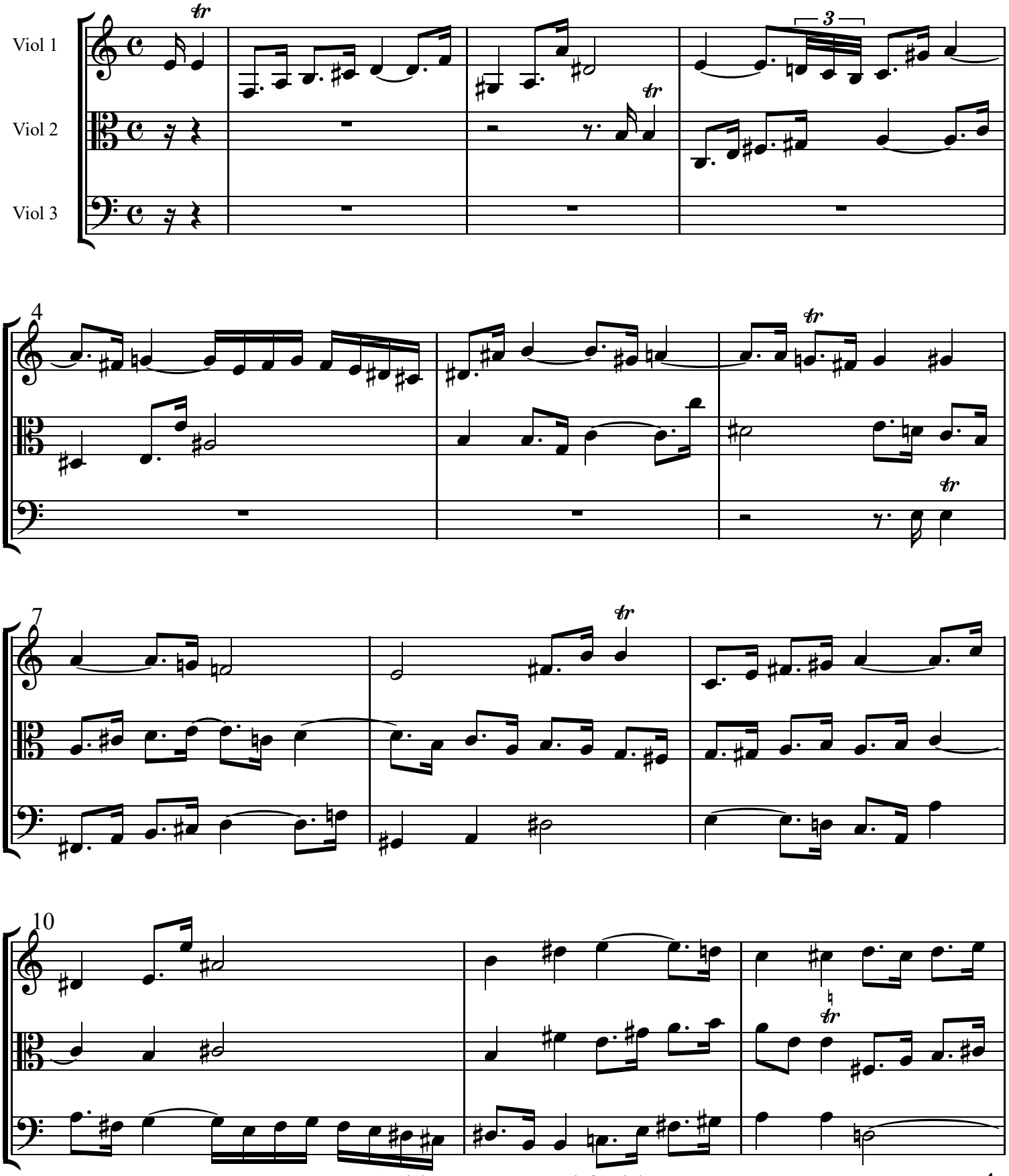

Fuga a 3 in modo Phrygio, EngK 38

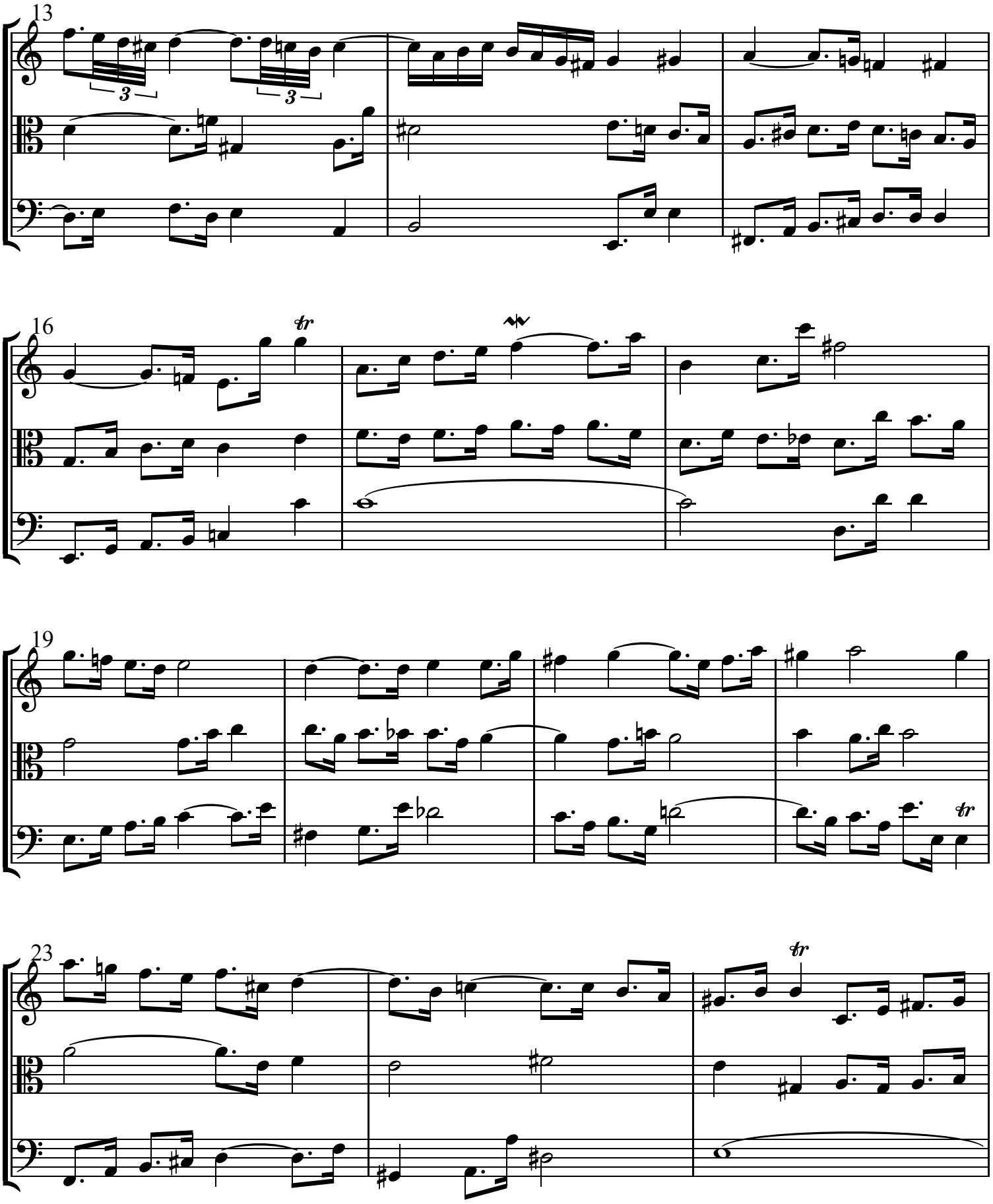

Fuga a 3 in modo Phrygio, EngK 38

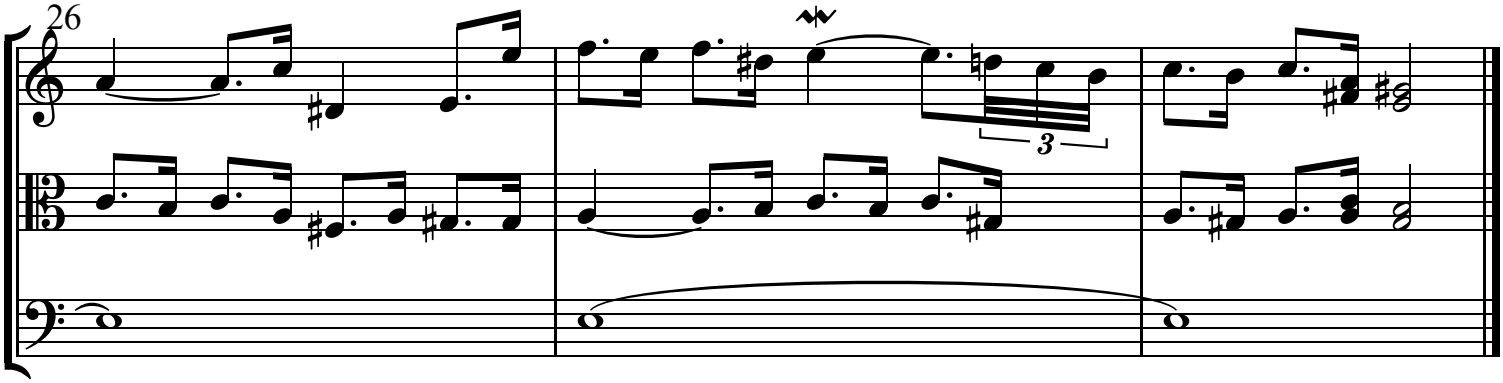

Fuge in e-Moll

Johann Philipp Kirnberger (1721-1783)

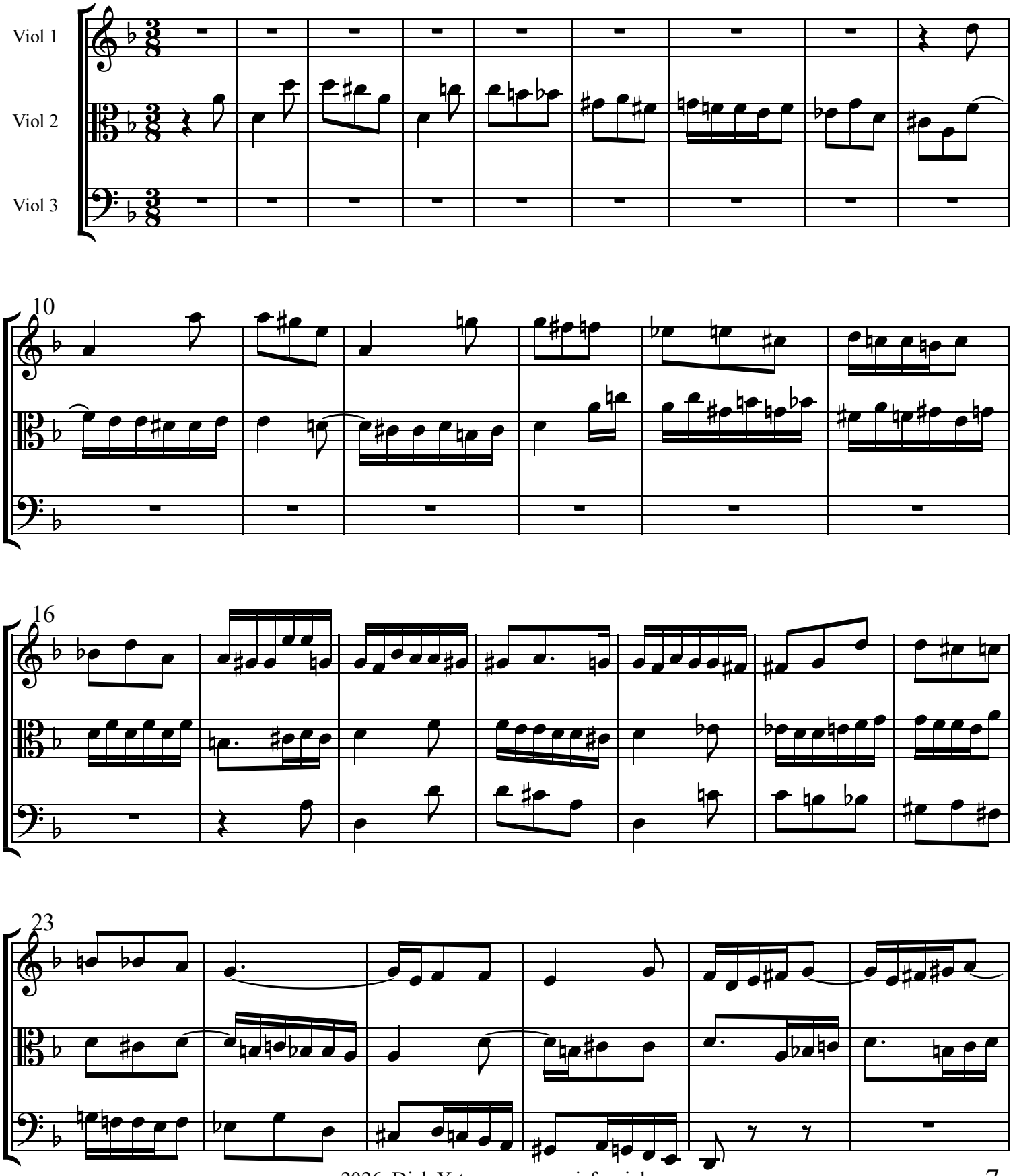

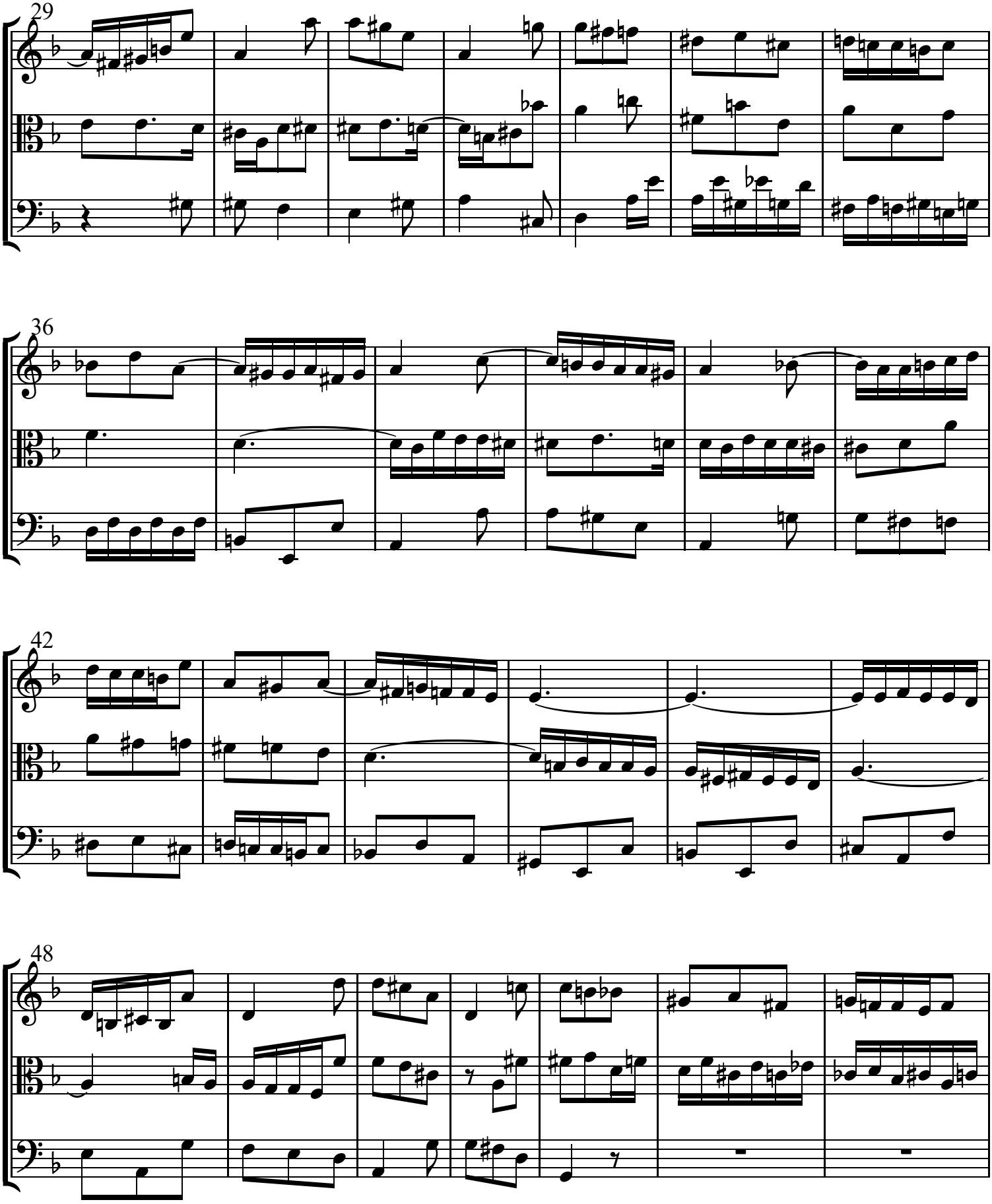
29
36
42
48

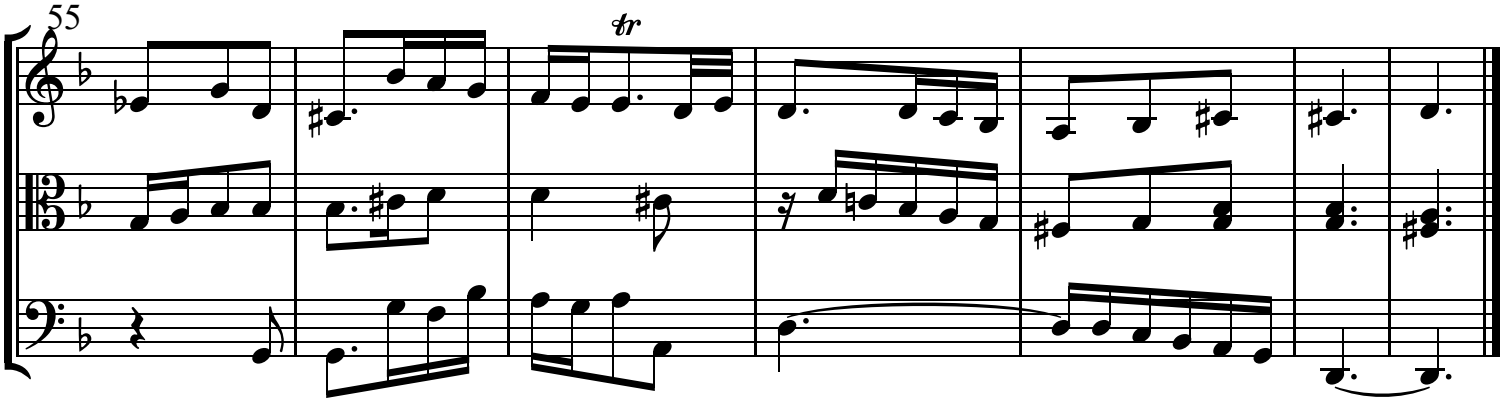
55
tr

Fuge in e-Moll, EngK 38

Johann Philipp Kirnberger (1721-1783)

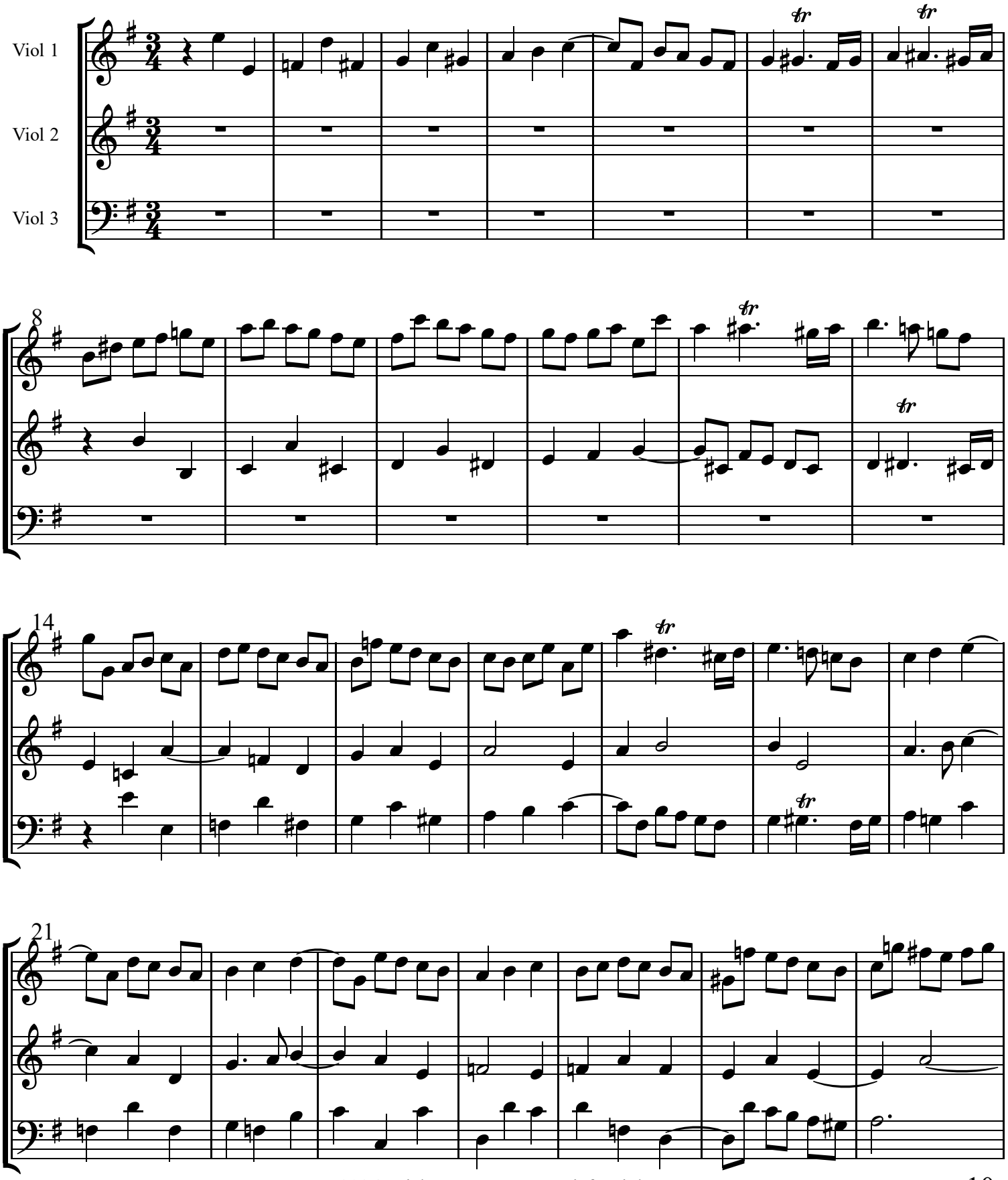

Fuge in e-Moll, EngK 38

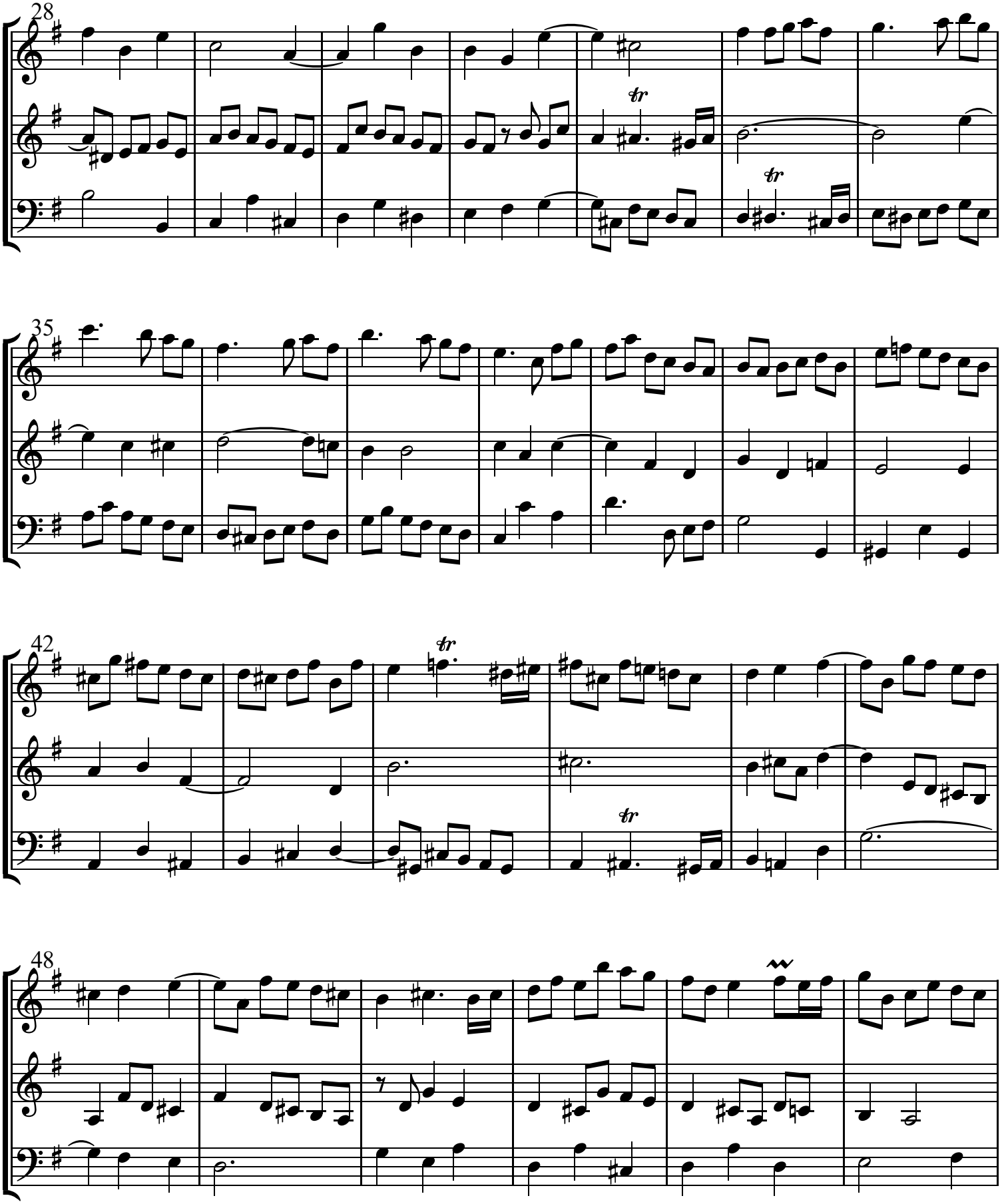

Fuge in e-Moll, EngK 38

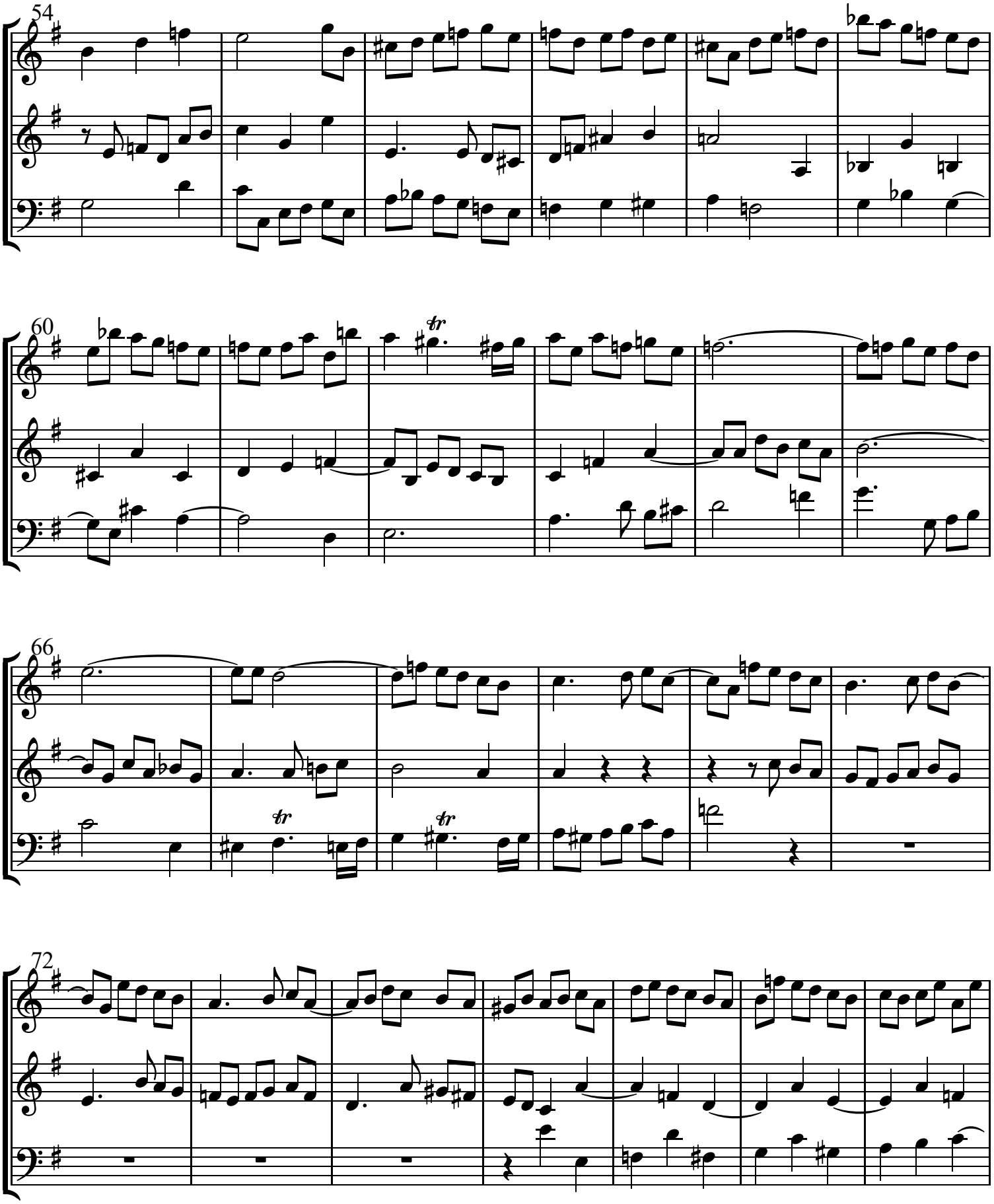
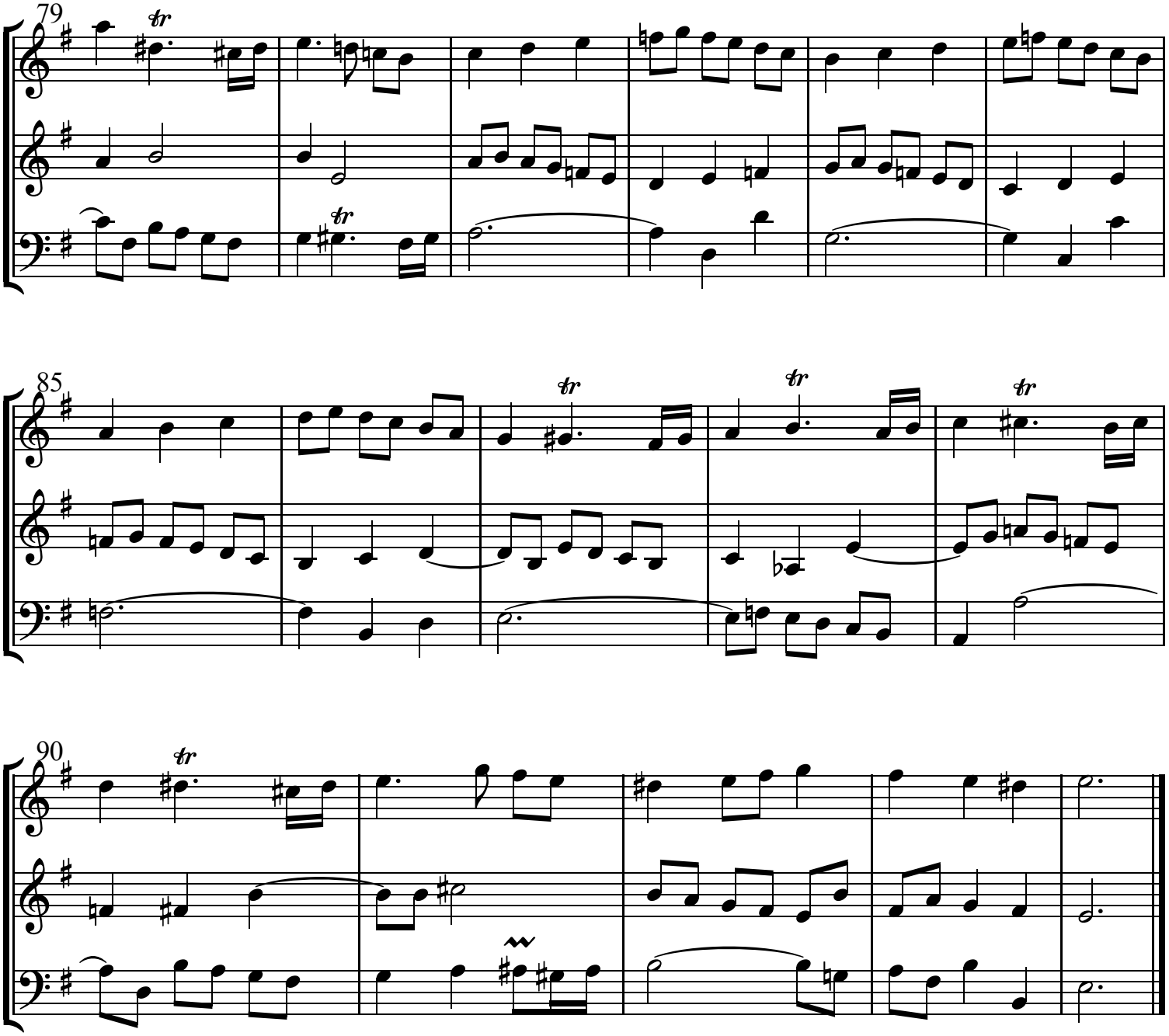
Fuge in e-Moll, EngK 38