

Salve Regina
Salve regina

Josquin des Prez (c. 1450-1521)

Prima Pars.

Superius
Quinta vox
Altus
Tenor
Bassus

8

14

22

31

39

47

55

63

70

75

80

87

Secunda pars

95

103

Tertia pars

111

121

130

138

146

154

162

171

Superius

Salve Regina

Josquin des Prez (c. 1450-1521)

1. Salve regina

Prima Pars.

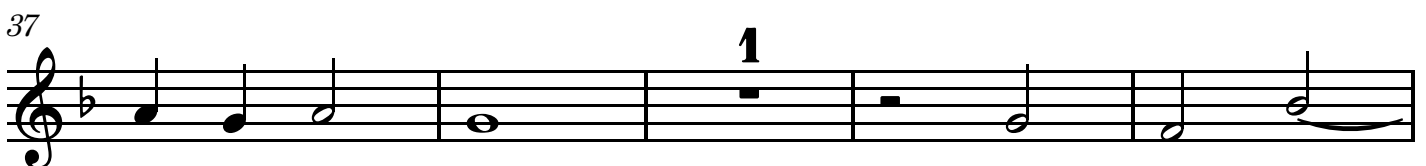
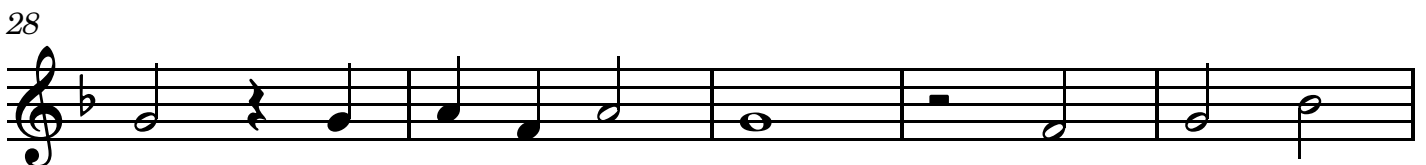
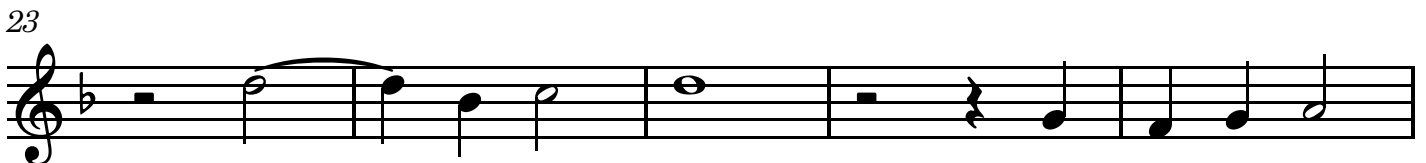
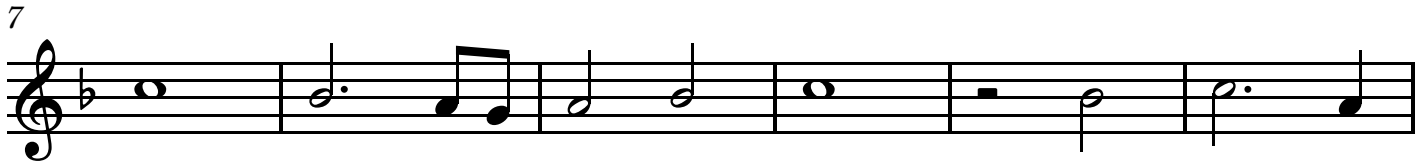
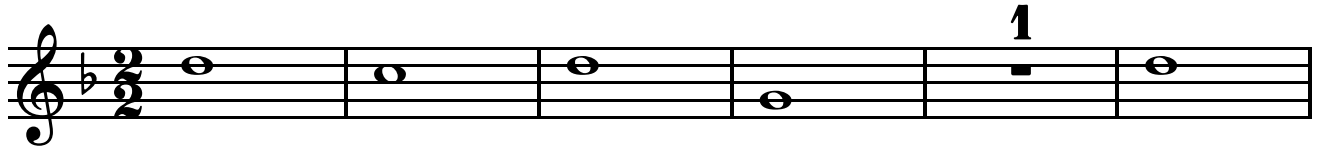

88

1

93

97

5

106

1

111

Tertia pars

115

121

126

131

2

137

Salve Regina

Josquin des Prez (c. 1450-1521)

1. Salve regina

76

3

85

1 3

94

3 3

104

3

113

1 3

122

3

131

3 3

142

3

151

3

159

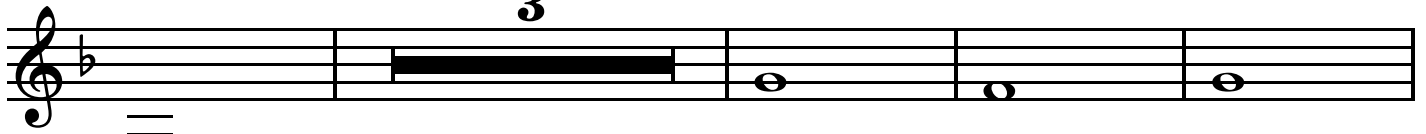

166

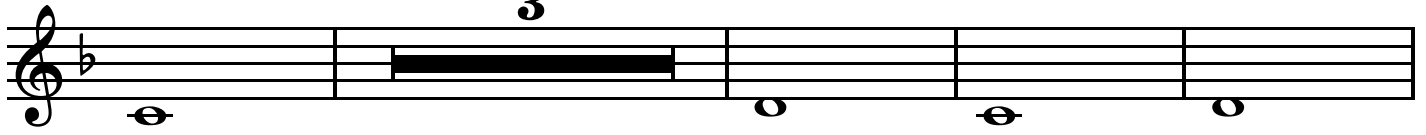

173

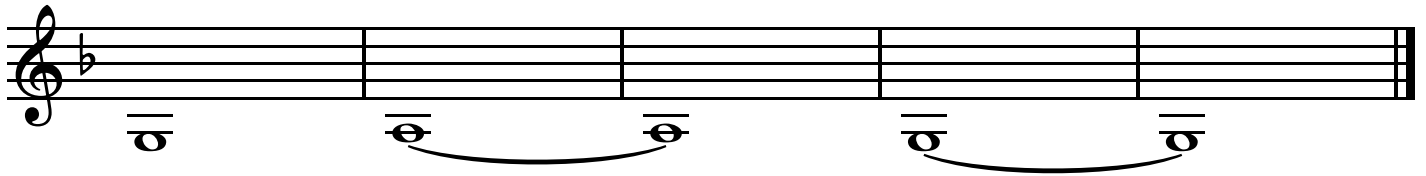

Altus

Salve Regina

Josquin des Prez (c. 1450-1521)

1. Salve regina

5

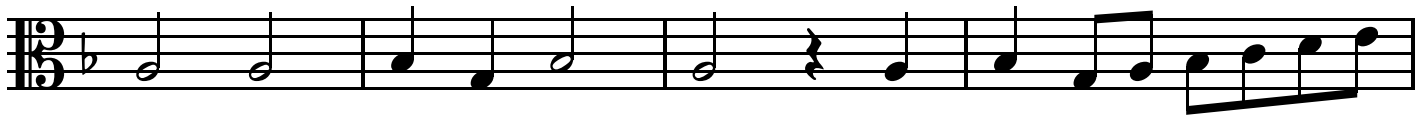

9

13

18

23

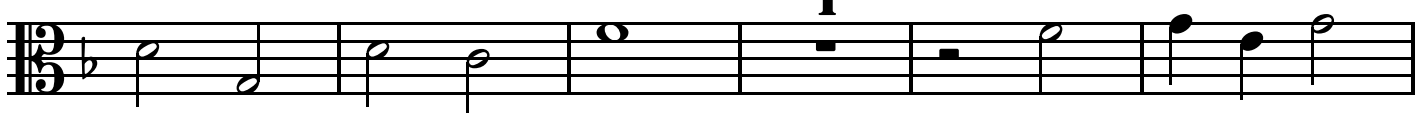

29

35

83

87

92

98

103

109

114

119

125

129

134

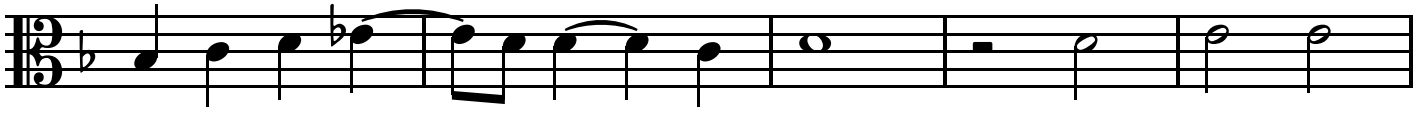

139

143

147

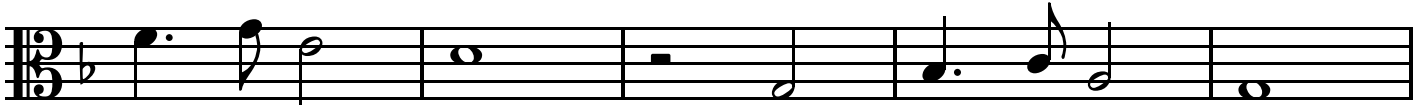

152

158

163

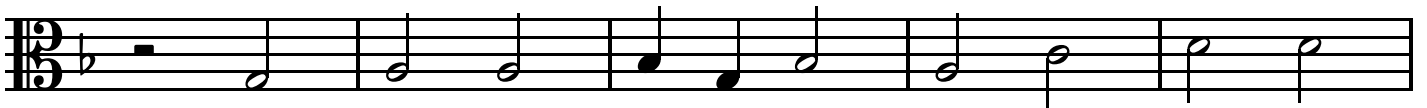

168

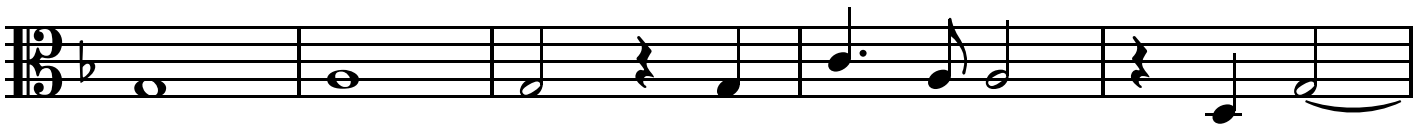

173

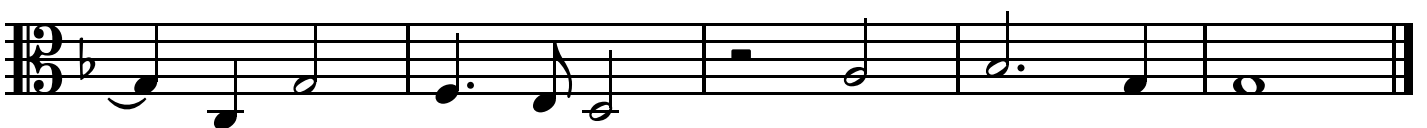

Tenor

Salve Regina

Josquin des Prez (c. 1450-1521)

1. Salve regina

7

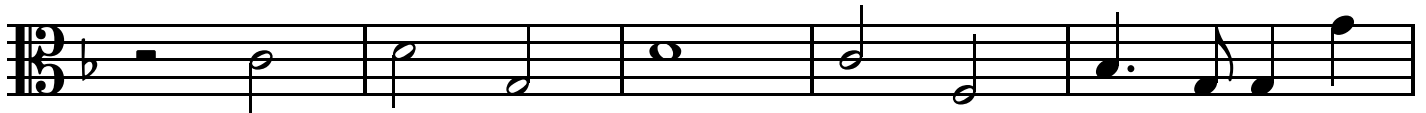

12

16

23

27

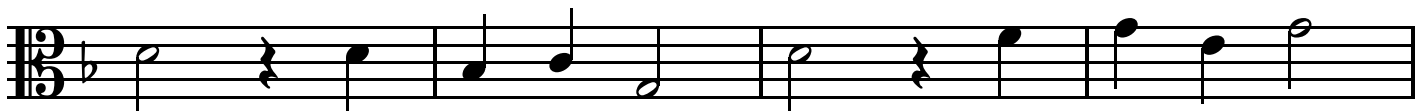

31

35

86

2

92

97

1

103

2

108

1

114

119

125

1

130

1

135

6

144

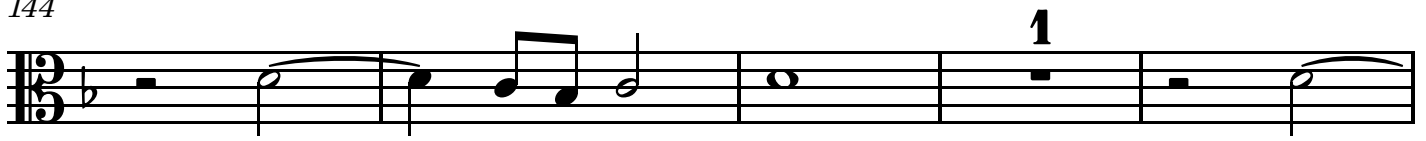

149

154

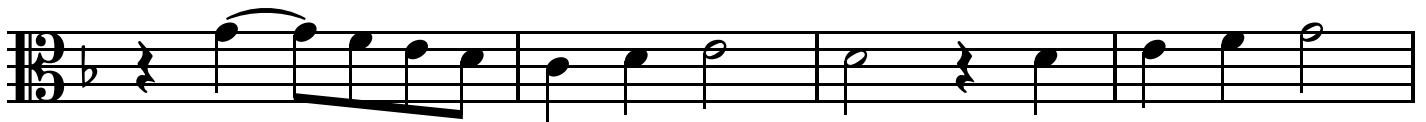

158

163

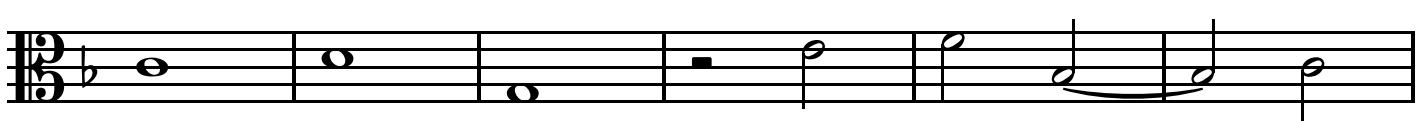

169

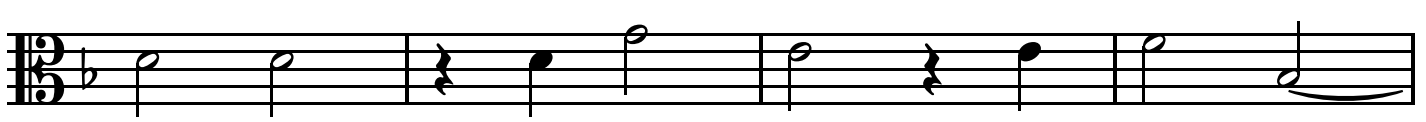

173

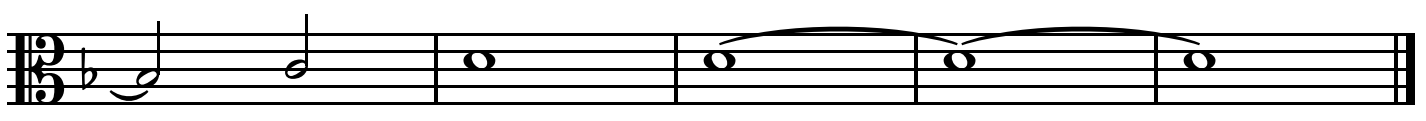

Bassus

Salve Regina

Josquin des Prez (c. 1450-1521)

1. Salve regina

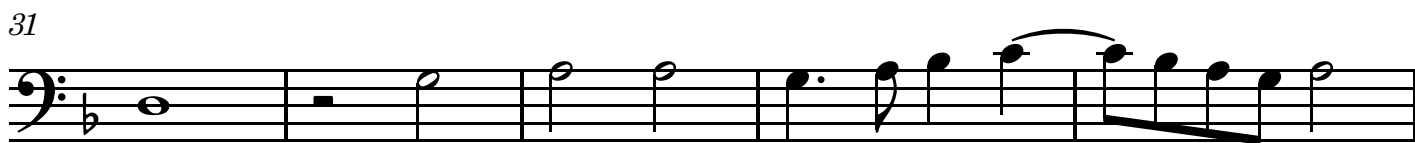
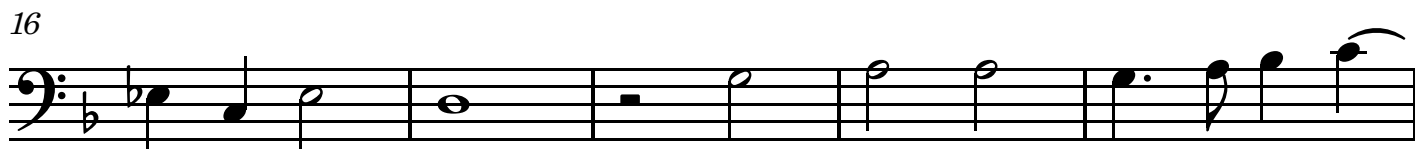
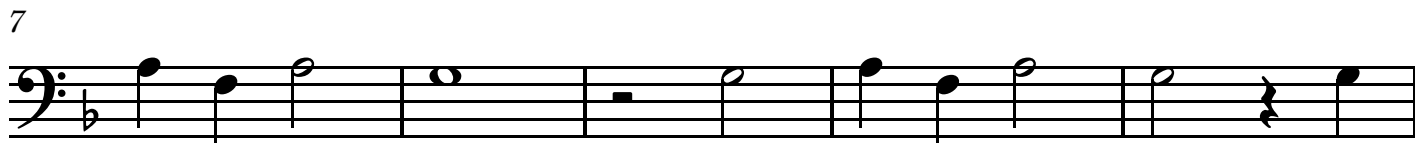

41

46

51

56

62

67

71

75

79

83

89

