

Ave Verum Corpus

Josquin des Prez (c. 1450-1521)

Superius
Quinta vox
Altus
Tenor
Bassus

4

7

10

13

15

19

Secunda pars

24

29

34

38

Tertia pars

42

48

53

57

61

65

Ave Verum Corpus

Josquin des Prez (c. 1450-1521)

Superius

3

5

8

10

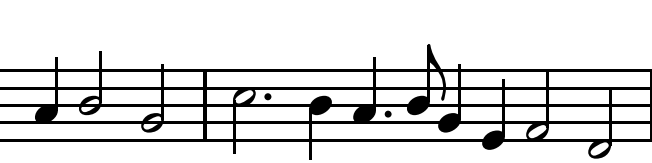

13

15

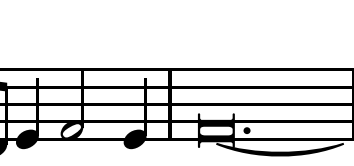

Secunda pars

18

2

24

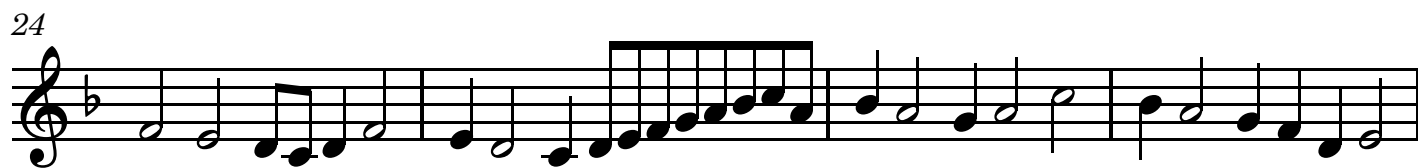

63

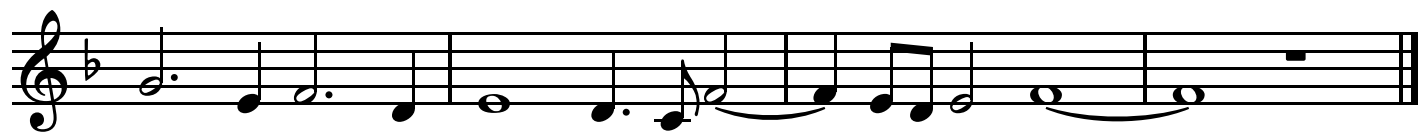

Ave Verum Corpus

Josquin des Prez (c. 1450-1521)

Quinta vox

8

12

15

24

29

34

39

43

48

53

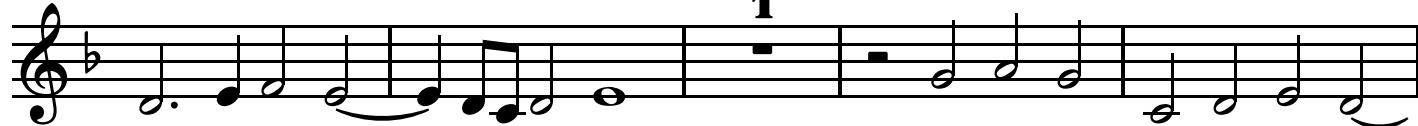

58

63

Ave Verum Corpus

Josquin des Prez (c. 1450-1521)

Altus

2

5

8

11

14

16

1

20

25

29

33

38

42

47

51

55

58

62

65

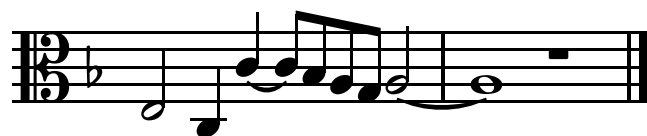

Ave Verum Corpus

Josquin des Prez (c. 1450-1521)

Tenor

3

7

11

14

19

4

1

27

32

37

Ave Verum Corpus

Josquin des Prez (c. 1450-1521)

Bassus

1

4

7

10

13

16

20

24

28

