

George Jeffreys

Three-part Fantasias

Transcribed for treble and tenor viols

Dick Yates
March 2026

Contents

Fantasia 1 [TrTrTe]	1
Fantasia 2 [TrTrTe]	11
Fantasia 3 [TrTrTe]	22
Fantasia 4 [TrTrTe]	32
Fantasia 5 [TrTeTe]	42
Fantasia 6 [TrTeTe]	55

Three-part Fantasias

Fantasia 1

George Jeffreys (c.1610-1685)

Fantasia 1

27

33

40

47

Fantasia 1

54

60

67

73

Fantasia 1

78

83

Fantasia 1

George Jeffreys (c.1610-1685)

6

13

20

27

33

40

46

Viol 1

53

60

67

73

78

82

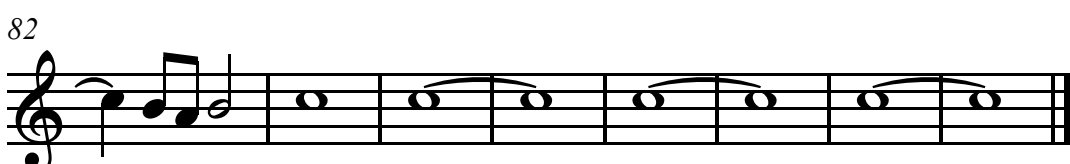

Fantasia 1

George Jeffreys (c.1610-1685)

8

12

18

25

31

37

1

44

50

Viol 2

57

63

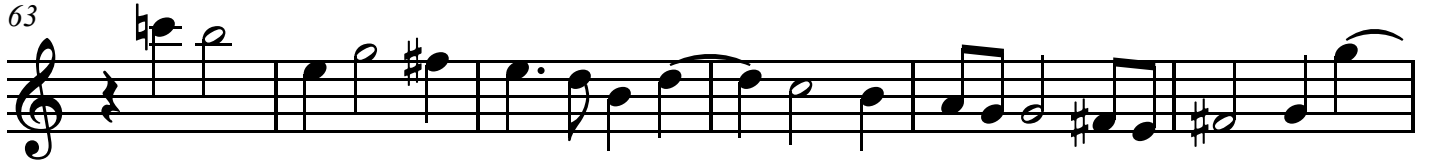

69

75

80

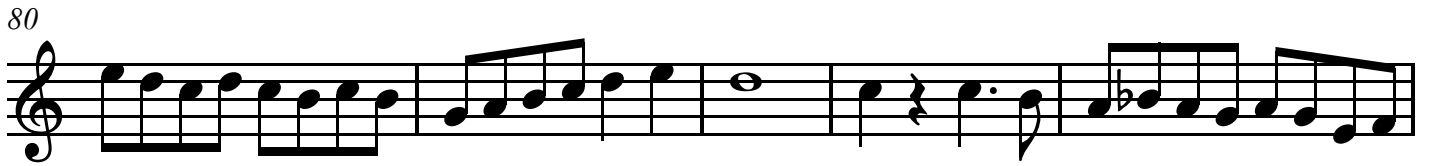

85

Fantasia 1

George Jeffreys (c.1610-1685)

3

7

13

20

28

35

42

48

1

Viol 3

55

61

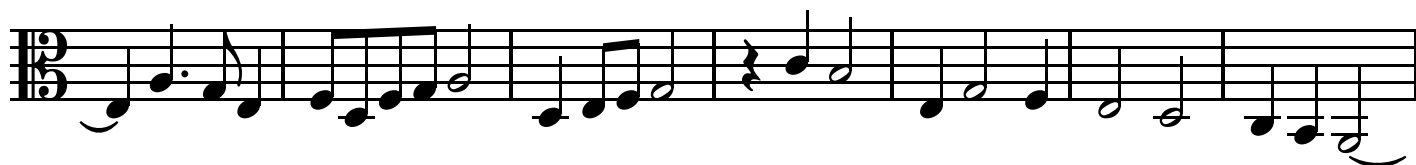

68

75

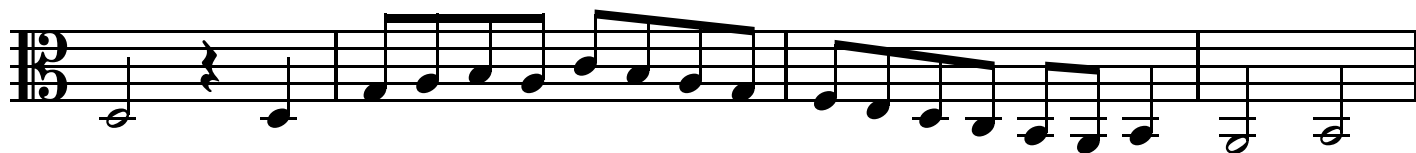

79

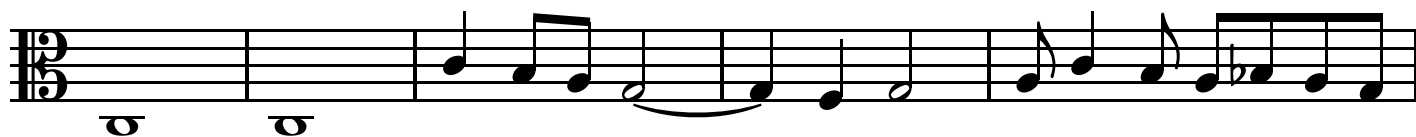

84

Three-part Fantasias

Fantasia 2

George Jeffreys (c.1610-1685)

Fantasia 2

25

31

37

43

Fantasia 2

49

55

63

70

Fantasia 2

78

86

92

98

Fantasia 2

George Jeffreys (c.1610-1685)

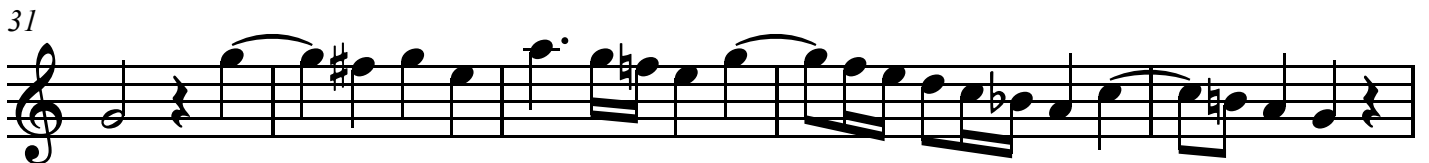
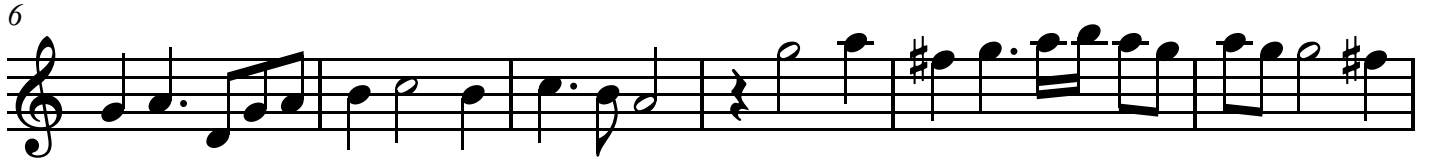
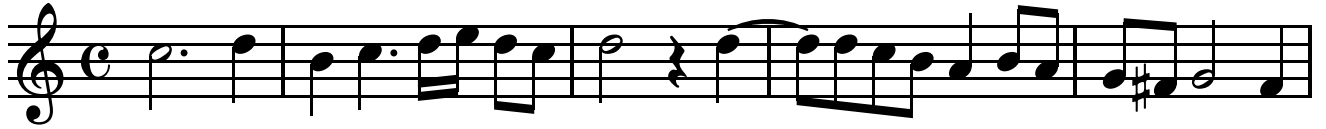

Viol 1

98

Fantasia 2

George Jeffreys (c.1610-1685)

4

9

15

22

28

34

40

46

1

Viol 2

52

59

66

72

80

87

94

100

Fantasia 2

George Jeffreys (c.1610-1685)

2

7

13

19

25

30

36

41

Viol 3

47

54

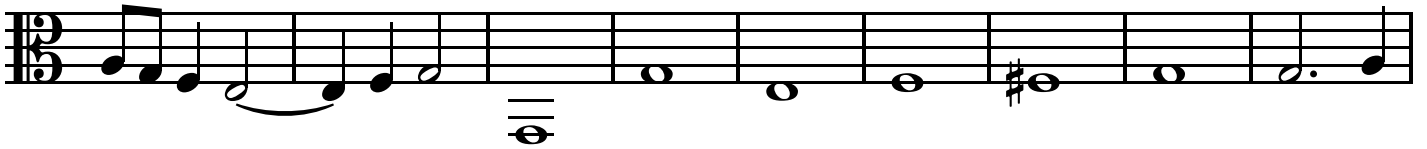

63

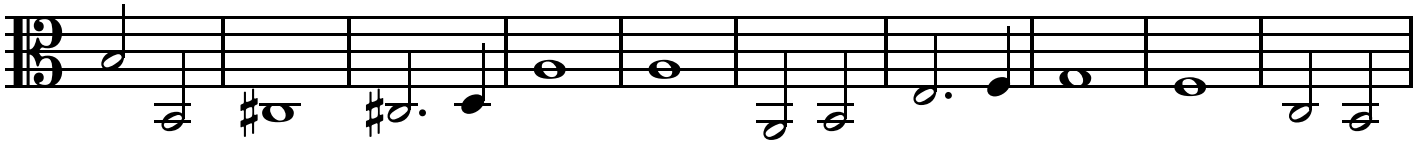

73

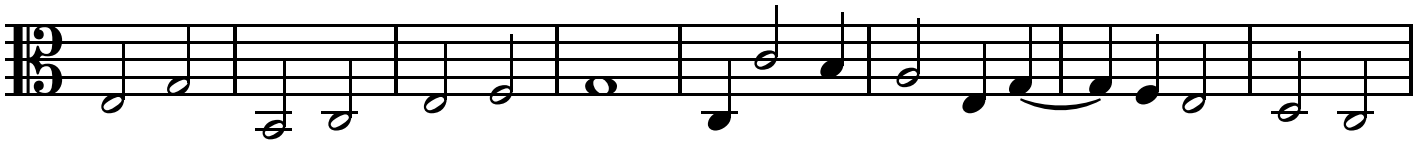

81

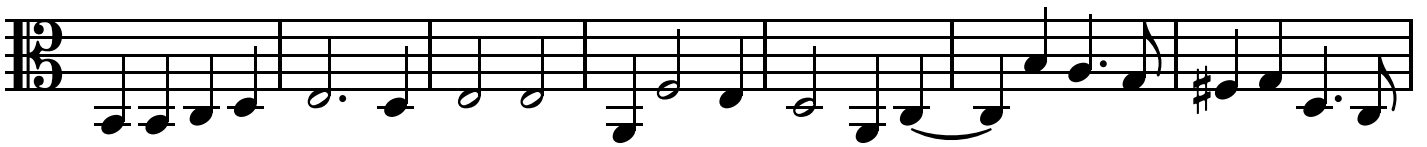

88

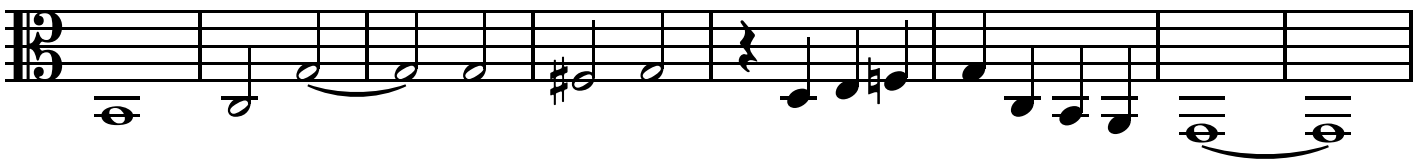

96

Three-part Fantasias

Fantasia 3

George Jeffreys (c.1610-1685)

Viol 1

Viol 2

Viol 3

9

7

16

23

Fantasia 3

30

39

47

54

Fantasia 3

88

93

98

103

Fantasia 3

George Jeffreys (c.1610-1685)

8

16

22

29

36

44

51

Viol 1

58

65

72

79

85

91

97

102

Fantasia 3

George Jeffreys (c.1610-1685)

3

9

14

21

28

36

44

52

Viol 2

59

66

73

80

86

93

98

103

Fantasia 3

George Jeffreys (c.1610-1685)

8

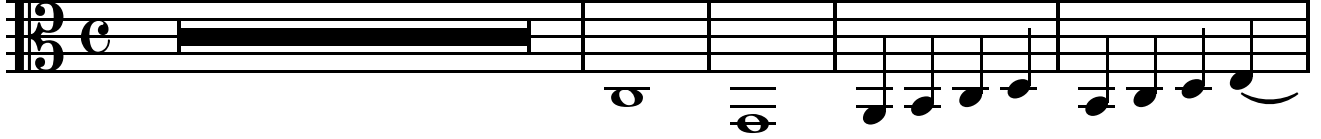

13

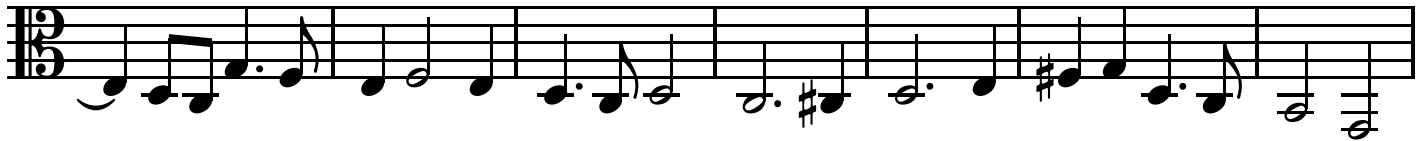

20

28

36

45

51

Viol 3

64

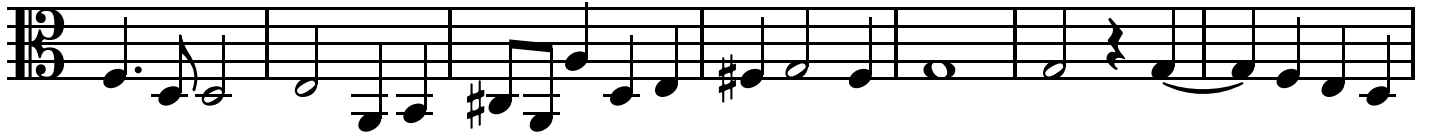

71

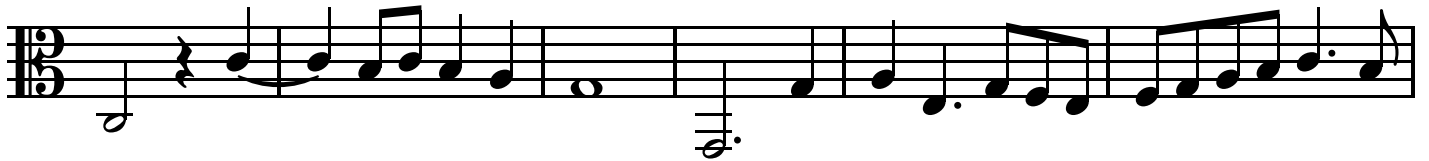

77

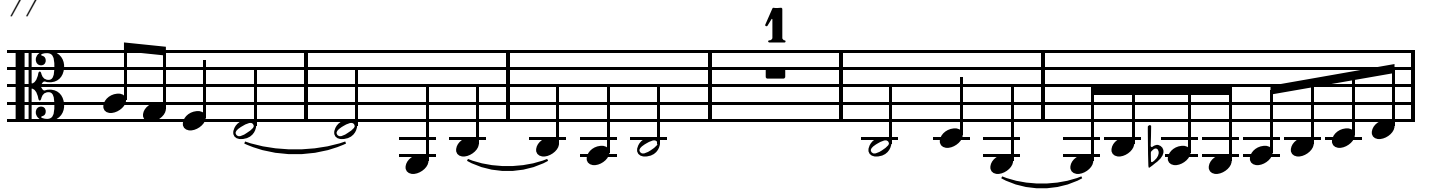

83

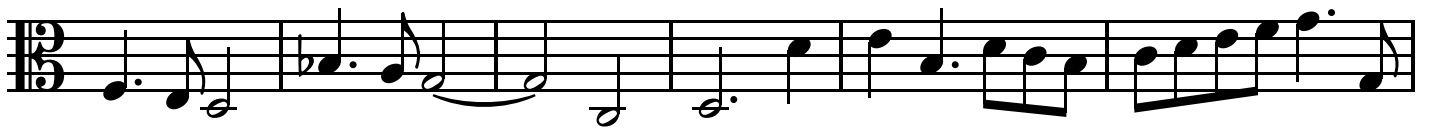

89

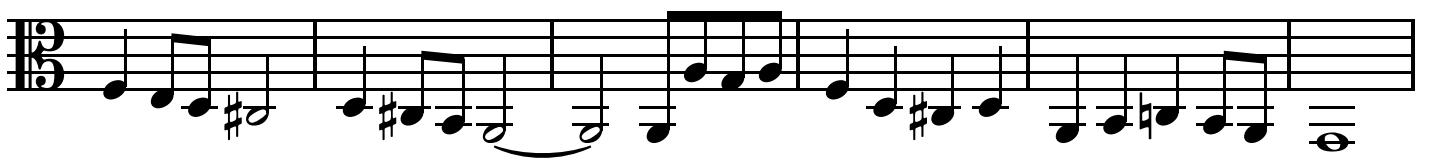

95

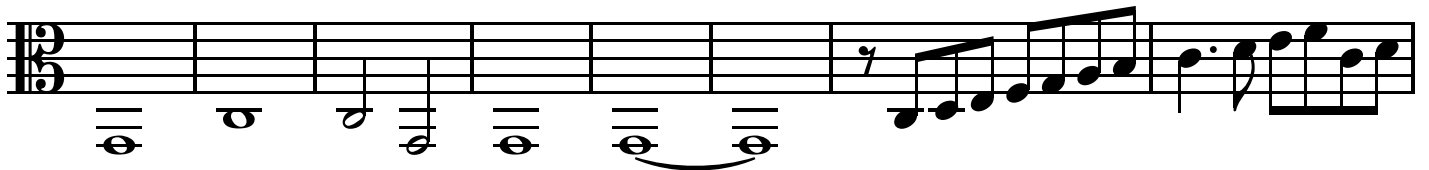

103

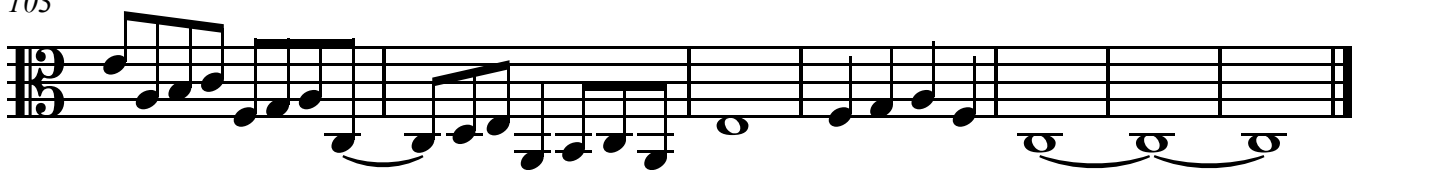

Three-part Fantasias

Fantasia 4

George Jeffreys (c.1610-1685)

Viol 1

Viol 2

Viol 3

8

14

21

Fantasia 4

28

35

41

47

Fantasia 4

53

60

67

74

Fantasia 4

81

88

Fantasia 4

George Jeffreys (c.1610-1685)

7

13

19

25

32

39

46

Viol 1

53

60

67

73

80

85

90

Fantasia 4

George Jeffreys (c.1610-1685)

6

11

18

24

31

38

44

50

Viol 2

57

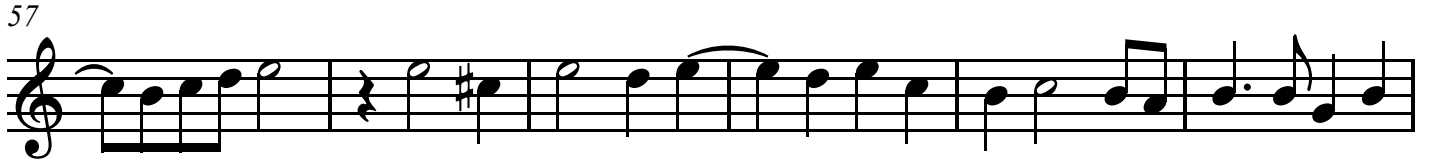

63

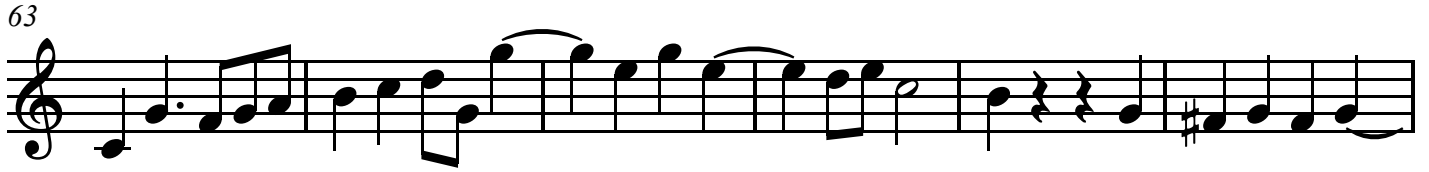

69

75

81

85

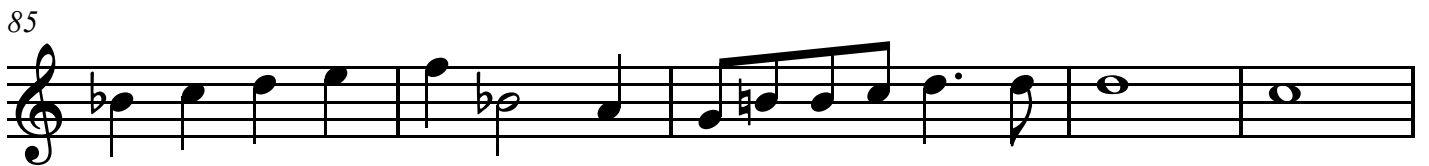

90

Fantasia 4

George Jeffreys (c.1610-1685)

2

8

16

23

30

38

45

52

Viol 3

61

67

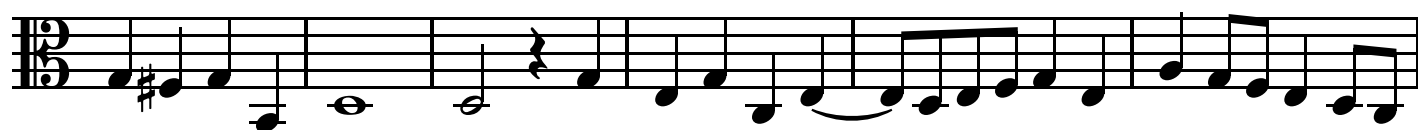

73

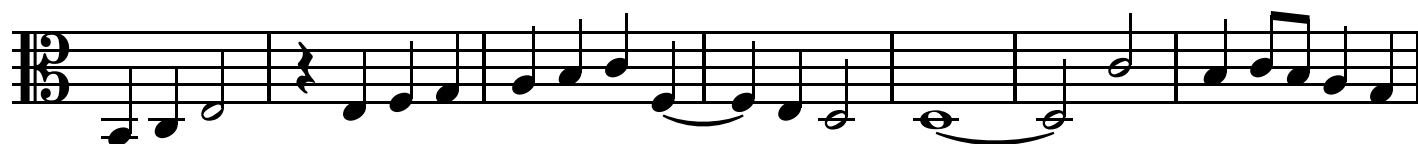

80

88

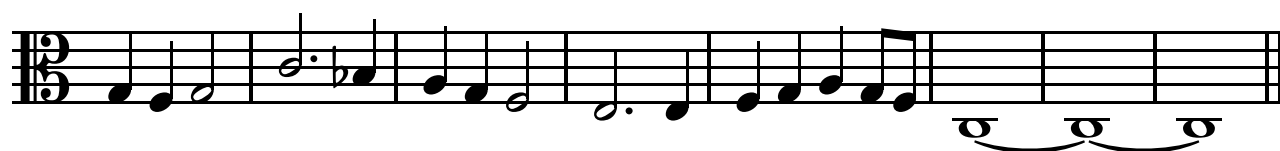

Three-part Fantasias

Fantasia 5

George Jeffreys (c.1610-1685)

Viol 1

Viol 2

Viol 3

7

13

19

Fantasia 5

25

30

35

41

Fantasia 5

46

55

61

66

Fantasia 5

71

77

83

90

Fantasia 5

96

101

106

Fantasia 5

George Jeffreys (c.1610-1685)

6

12

18

25

31

37

42

Viol 1

48

57

63

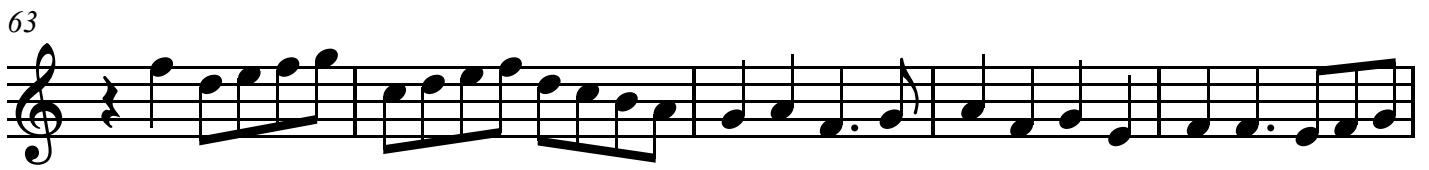

68

73

79

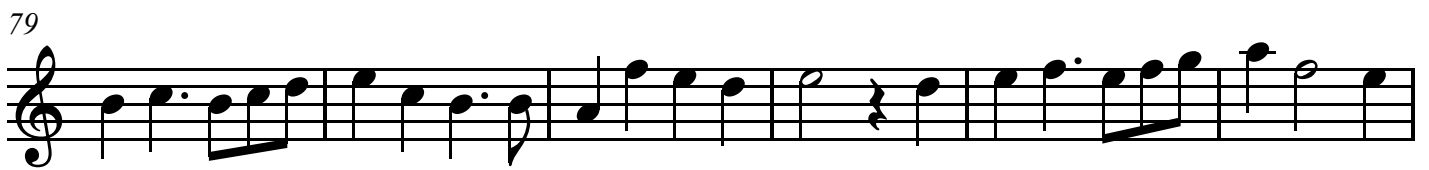

85

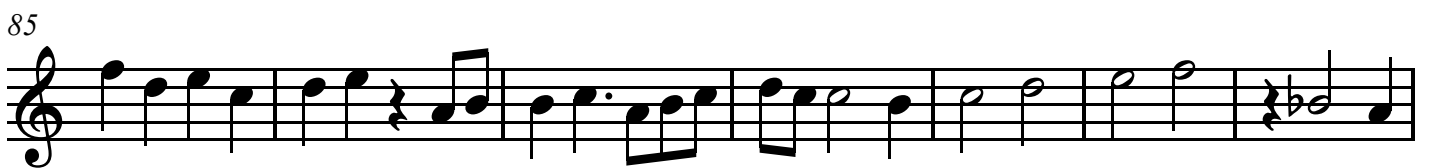

92

Viol 1

98

103

108

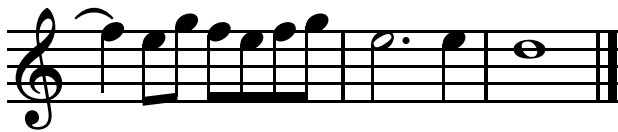

Fantasia 5

George Jeffreys (c.1610-1685)

2

7

13

18

24

29

35

40

Viol 2

88

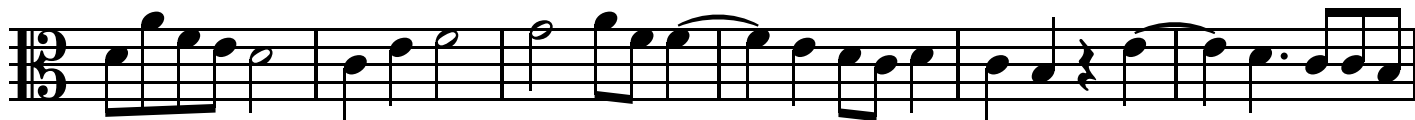

94

100

105

Fantasia 5

George Jeffreys (c.1610-1685)

6

11

1

18

24

30

35

41

48

Viol 3

57

62

68

76

83

89

95

101

Viol 3

106

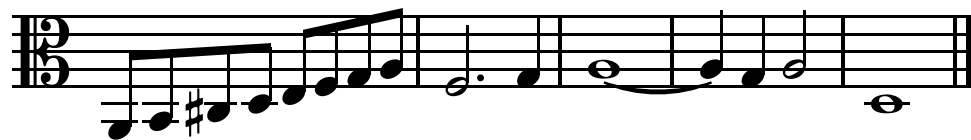

Three-part Fantasias

Fantasia 6

George Jeffreys (c.1610-1685)

Viol 1

Viol 2

Viol 3

6

11

17

Fantasia 6

22

27

33

38

Fantasia 6

44

50

55

61

Fantasia 6

68

75

80

86

Fantasia 6

91

96

101

Fantasia 6

George Jeffreys (c.1610-1685)

1

6

11

16

23

29

35

40

2

Viol 1

48

54

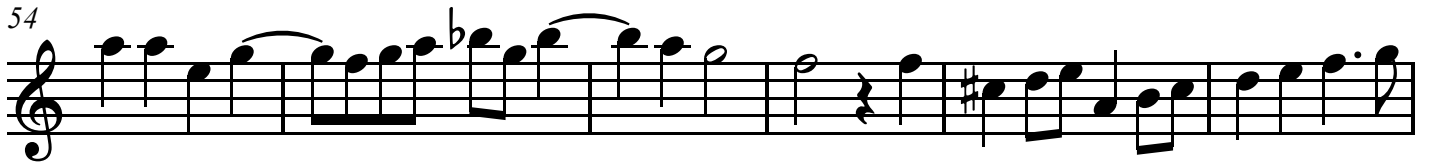

60

67

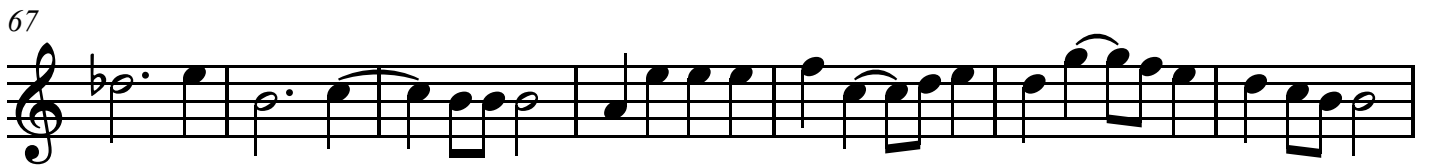

74

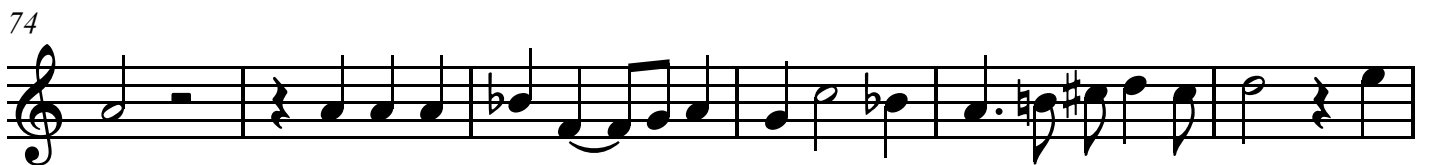

80

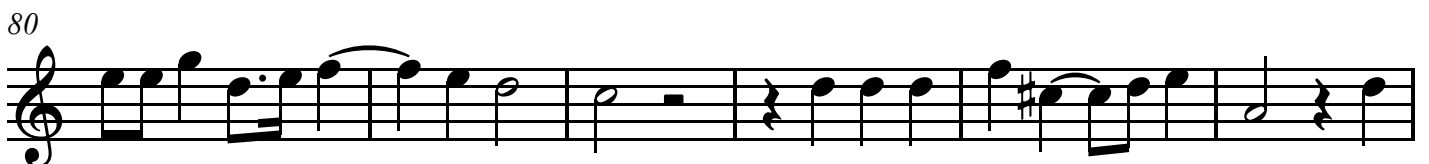

86

91

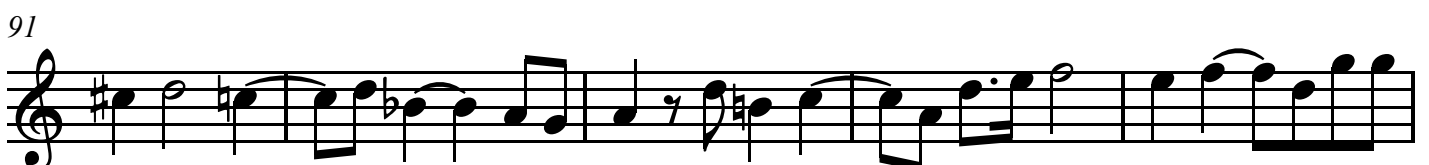

Viol 1

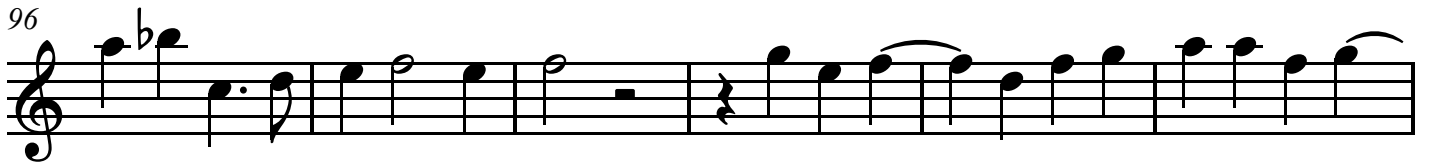

Viol 2

45

51

57

62

67

72

78

83

Fantasia 6

George Jeffreys (c.1610-1685)

6

12

18

23

28

34

39

Viol 2

44

50

56

62

69

75

80

85

Viol 2

91

96

101

Viol 3

54

60

68

76

82

88

93

1

99
