

55 Irish, English and Scottish Dances, vol. 3

Transcribed for viola da gamba
(Includes treble, tenor and bass scores)

Dick Yates
April 2024

Contents

	Treble	Tenor	Bass
John Anderson my Jo	1	43	85
Young Love among the Roses	1	43	85
Kath'rine Ogie.....	2	44	86
I've Kiss'd and I've Prattled	2	44	86
Lewie Gordon.....	3	45	87
Lovely Jane	3	45	87
Somehow my Spindle I Mislaid.....	4	46	88
Love has Eyes.....	5	47	89
Lord Gregory.....	6	48	90
I had a Horse	7	49	91
Poor Tom.....	7	49	91
Take Your Auld Cloak About Ye	8	50	92
The Blue Bell of Scotland.....	8	50	92
The Morn Returns	9	51	93
Gin Living Worth.....	9	51	93
The Captive Linnet.....	10	52	94
I Was d'Ye See a Waterman	12	54	96
When I Think on Your Truth	13	55	97
Auld Bob Morris	13	55	97
In the Dead of the Night.....	14	56	98
The Jolly Miller.....	14	56	98
Hush Ev'ry Breeze.....	15	57	99
Henry's Death Bell.....	16	58	100
And Has She Then Fail'd in Her Truth.....	17	59	101
'Tis Not Wealth it is Not Birth	18	60	102
The Day Returns.....	19	61	103
The Glad Trumpet.....	19	61	103
The Bay of Biscay	20	62	104
O Thou Art All to Me Love	20	62	104
The Lament of Wallace.....	21	63	105

Treble Tenor Bass

Scots Wha Hae Wi Wallace Bled.....	21	63	105
Auld Lang Syne.....	22	64	106
A Favorite Irish Air	22	64	106
Sally.....	23	65	107
Capt O’Kain	23	65	107
Tobacco Box	24	66	108
Gentle Youth, Ah Tell Me Why.....	24	66	108
Hibernia.....	25	67	109
Tho’ Lecxlip is Proud.....	25	67	109
When First I Saw Thee Graceful Move	26	68	110
Pray Goody.....	26	68	110
The Maid of Lodi	27	69	111
Go George, I Can't Endure You	28	70	112
The Hardy Sailor	29	71	113
Tell Her I Love Her.....	30	72	114
Coolun	31	73	115
The Bonny Sailor Laddie	32	74	116
My Heart's My Own.....	33	75	117
The Wedding Day	34	76	118
Across the Downs This Morning	35	77	119
Thou Soft Flowing Avon	36	78	120
Her Mouth Which a Smile	37	79	121
The Nymph Who in My Bosom Reigns.....	38	80	122
How Blest the Maid	40	82	124
In Love Should There Meet	41	83	125

Irish, English and Scottish Dances, vol 3

John Anderson my Jo

Young Love among the Roses

Kath'rine Ogie

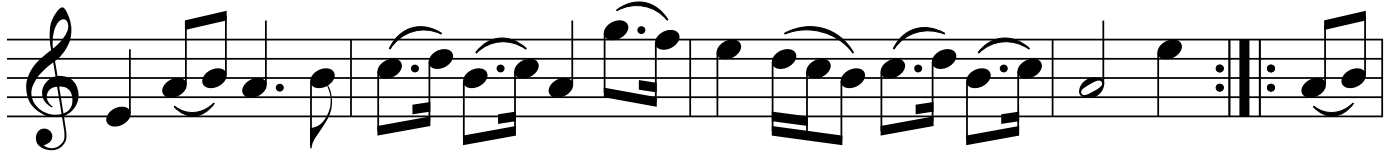

I've Kiss'd and I've Prattled

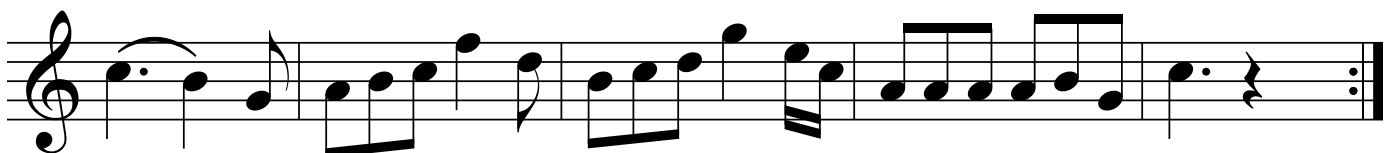
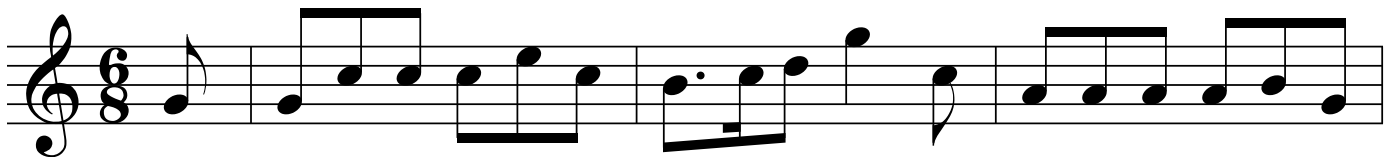

Lewie Gordon

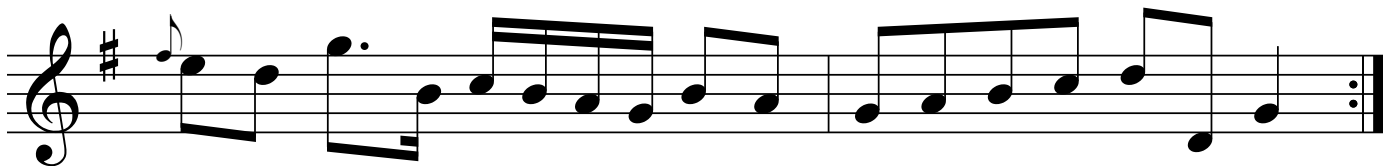
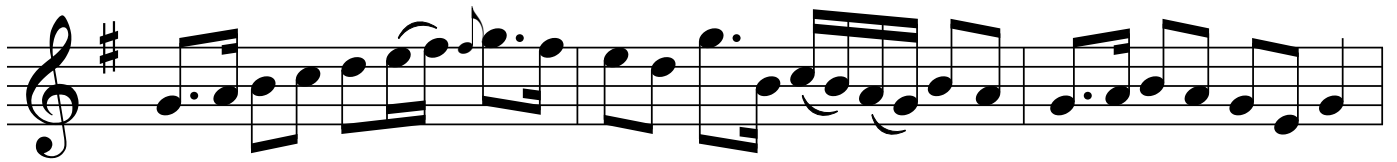
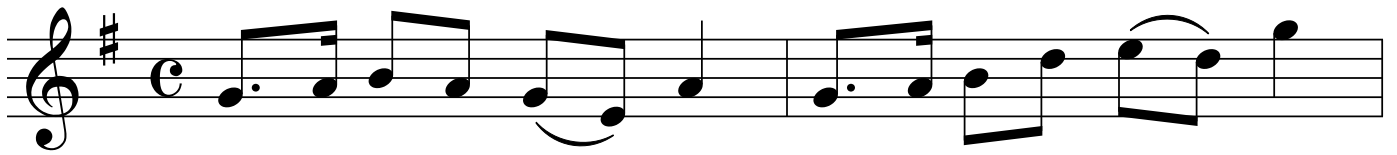

Lovely Jane

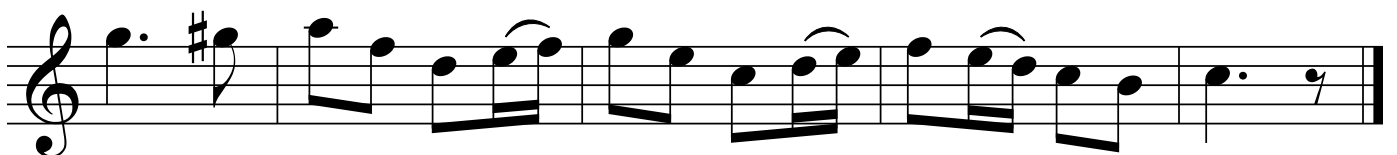
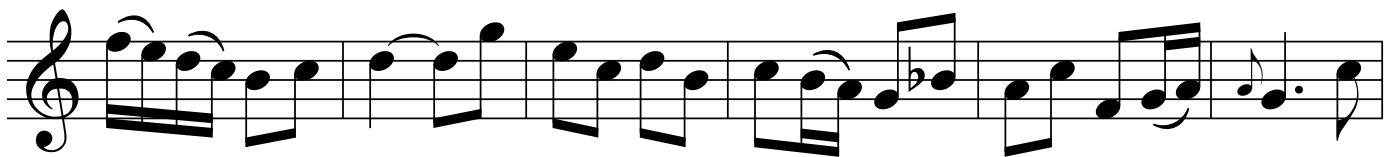

Somehow my Spindle I Mislaid

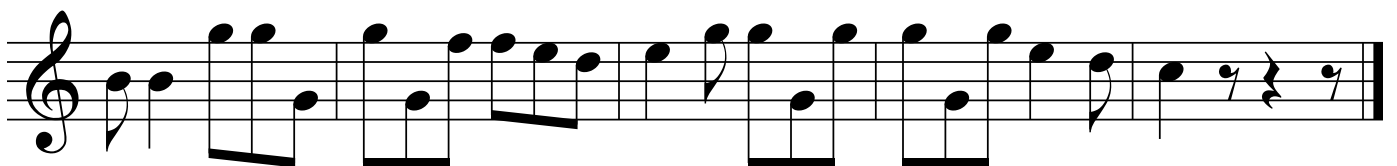
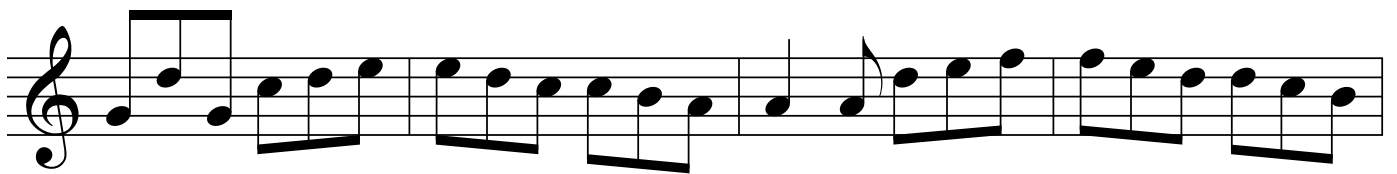
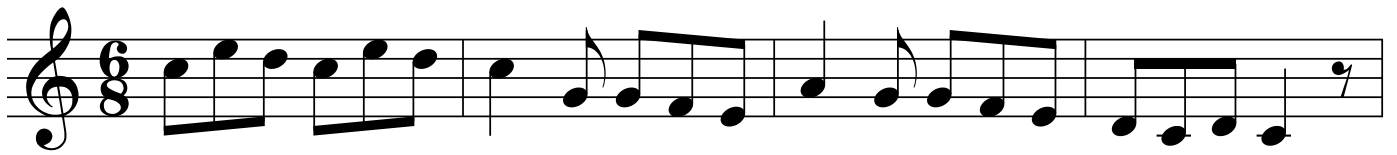

Love has Eyes

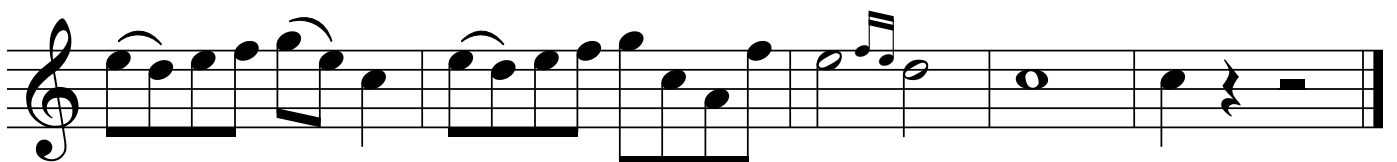
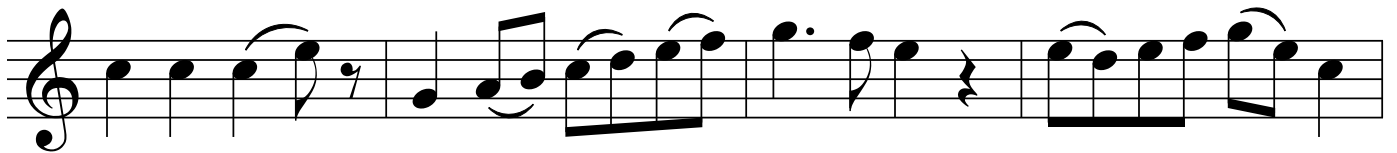
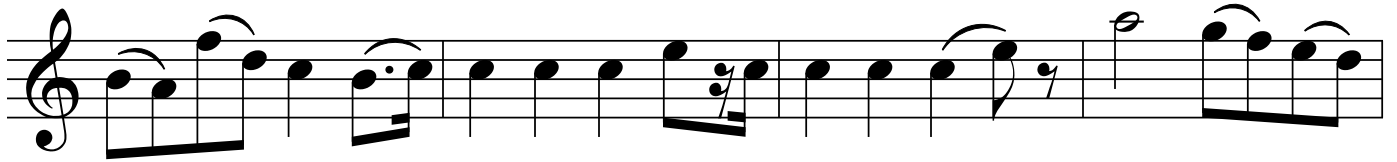
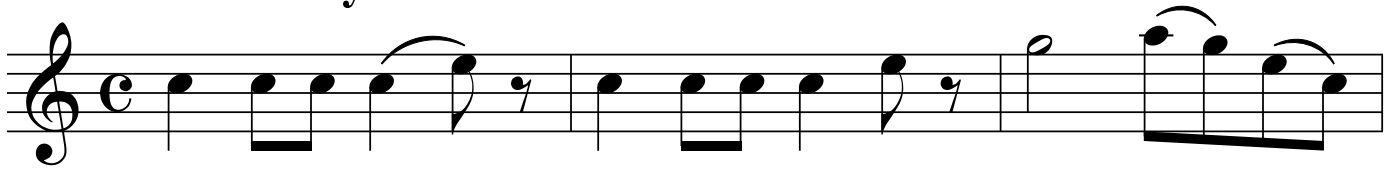

Lord Gregory

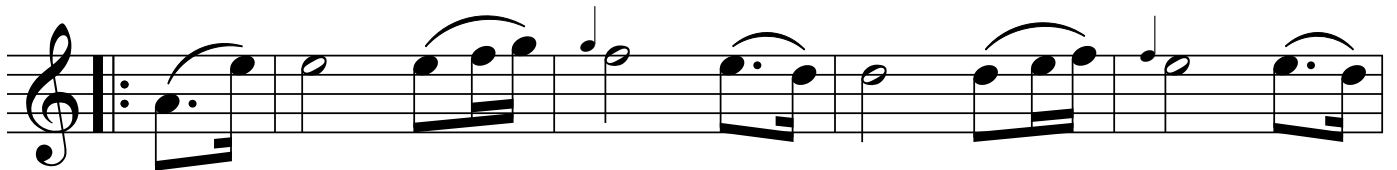
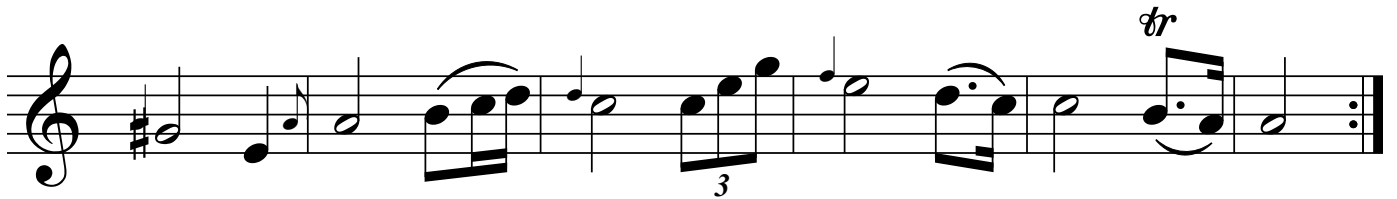
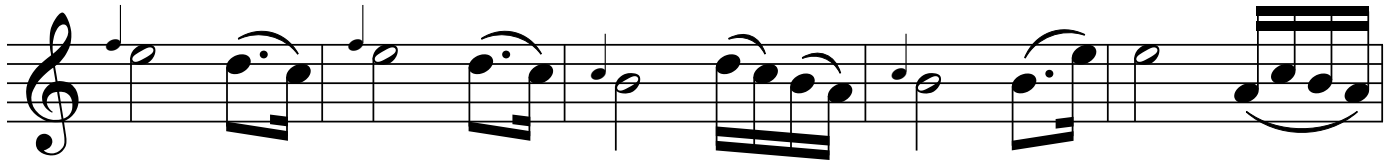
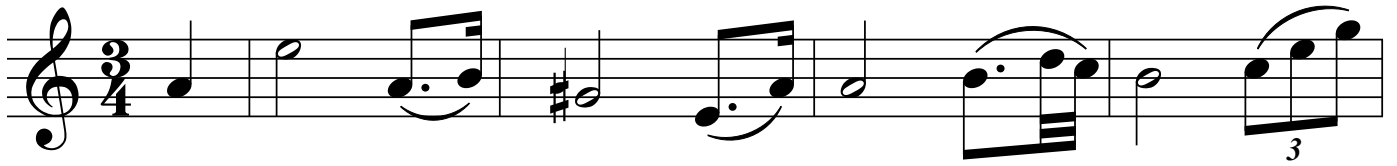

Take Your Auld Cloak About Ye

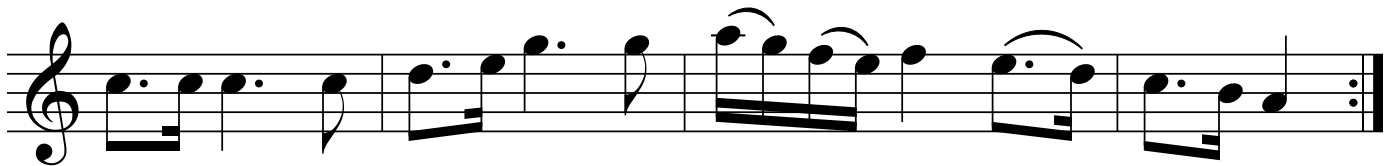
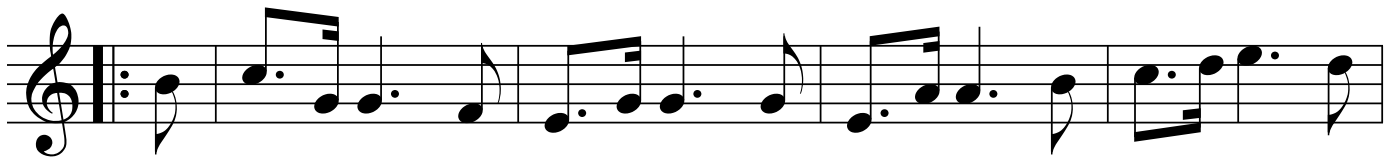
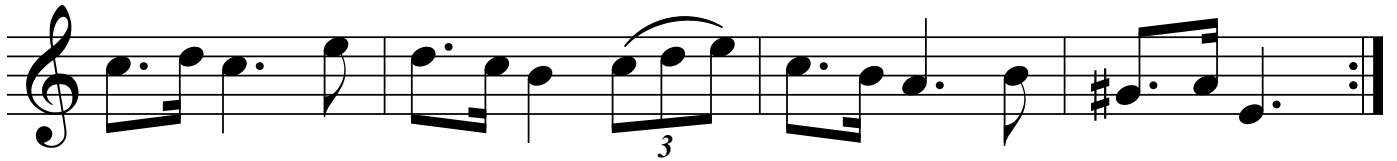
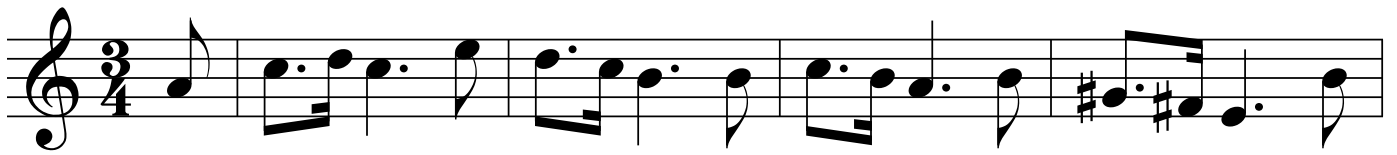

The Blue Bell of Scotland

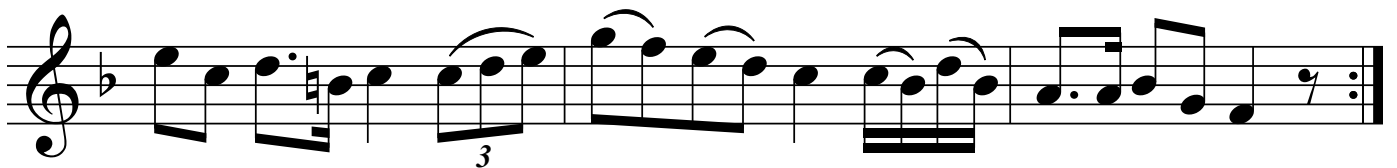
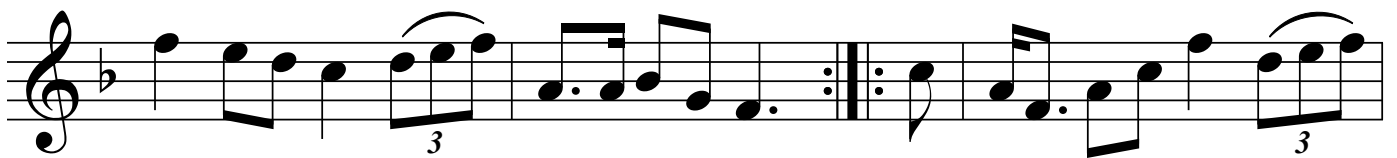
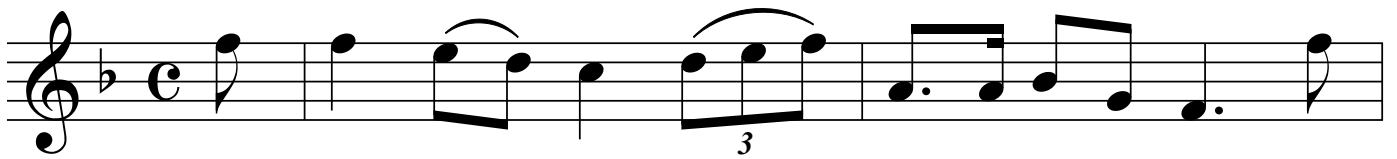

The Morn Returns

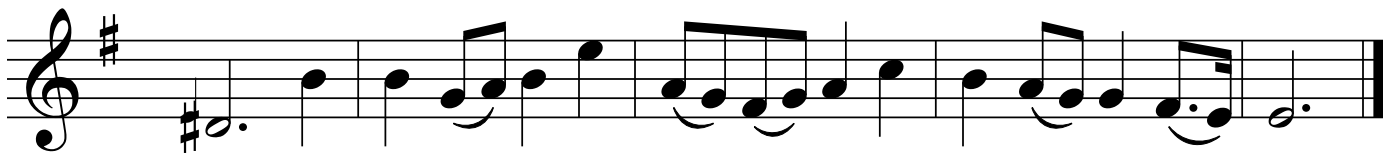
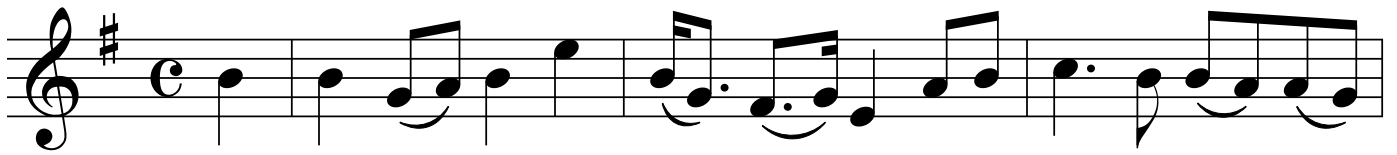

Gin Living Worth

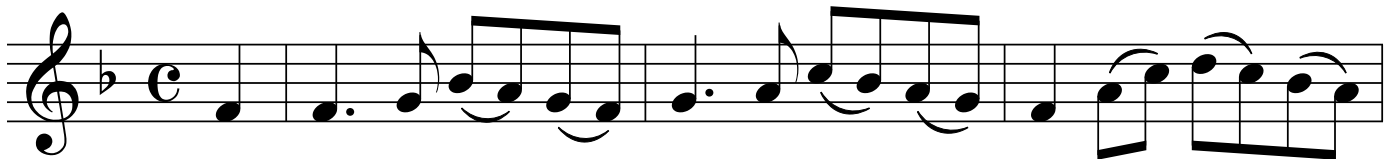

The Captive Linnet

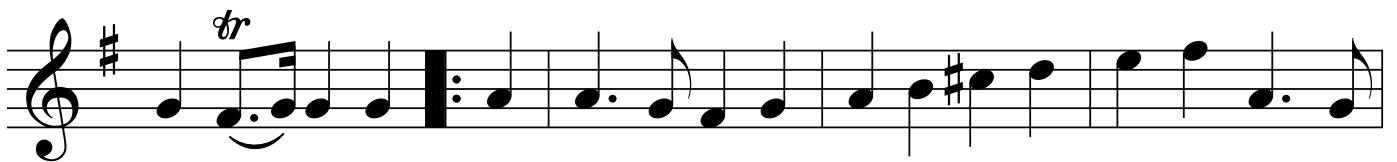
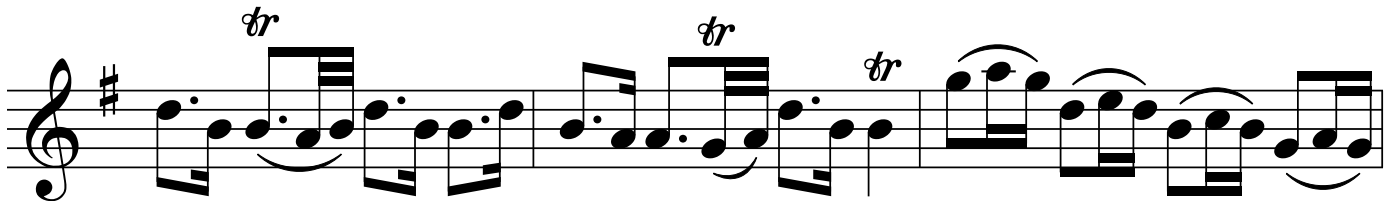
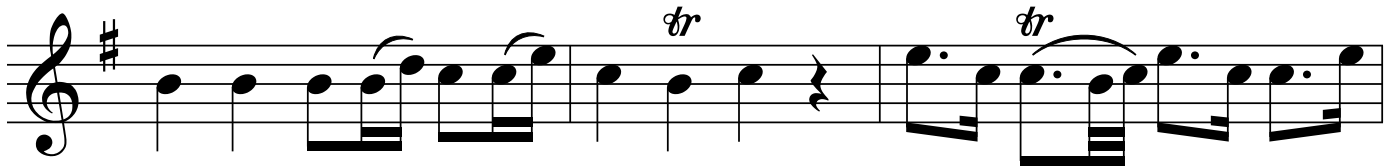
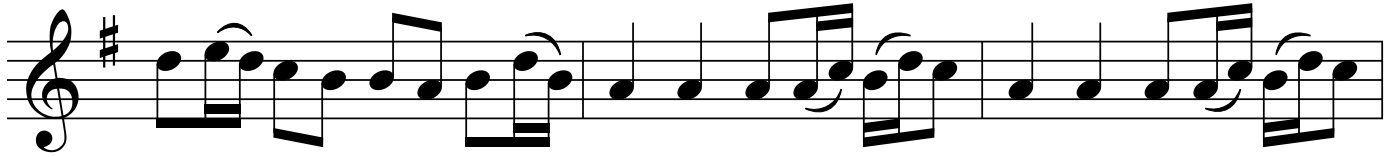
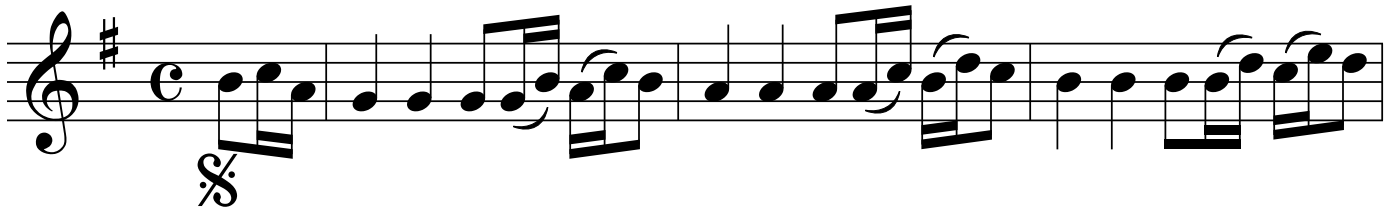

Fine

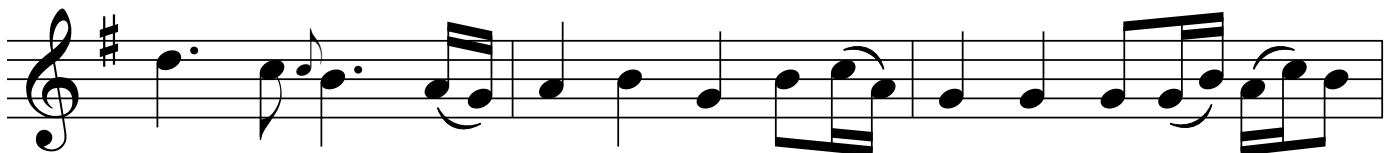
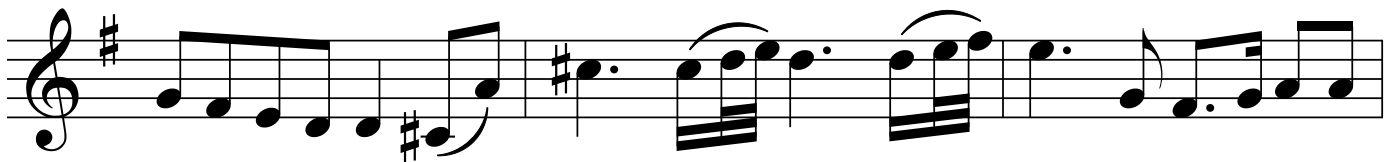

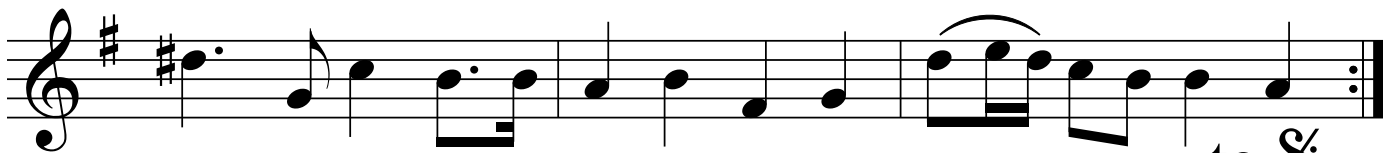
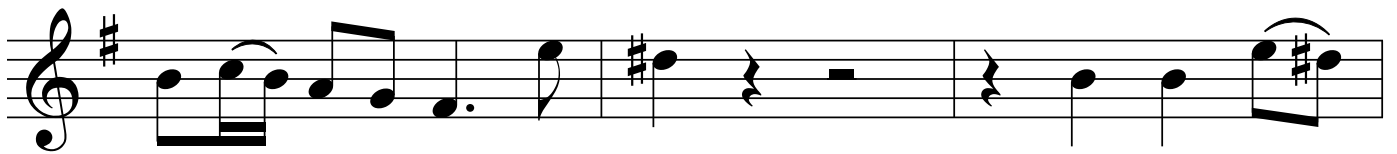
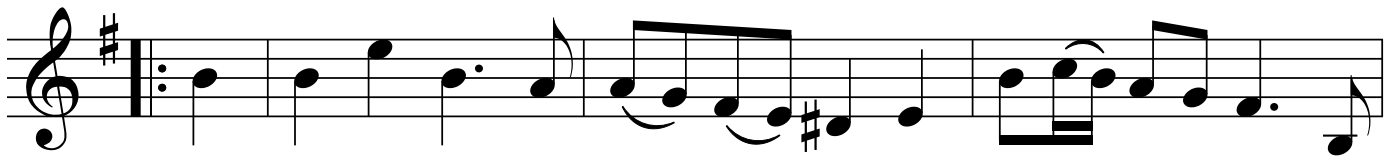
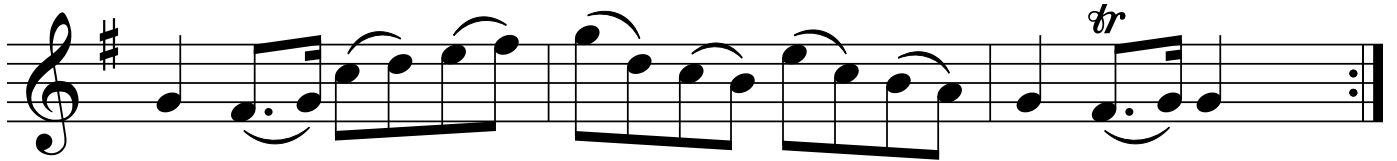
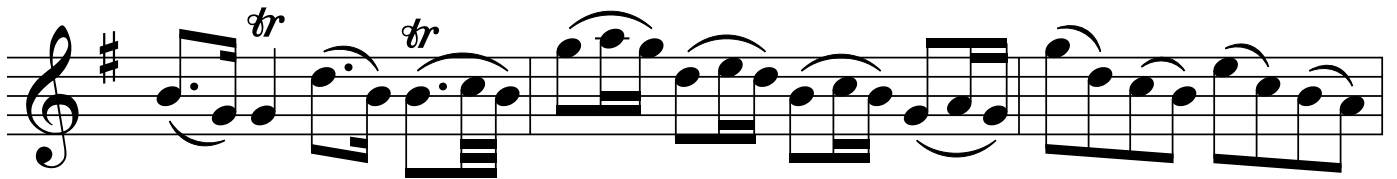
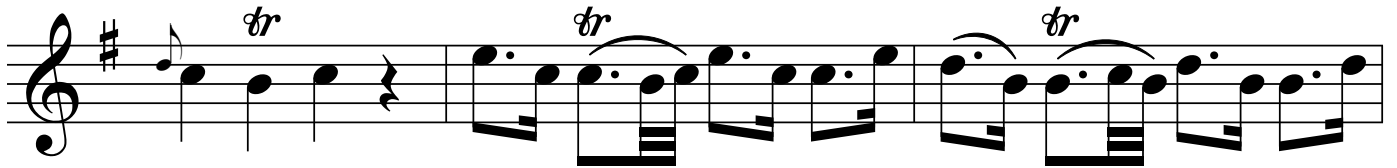
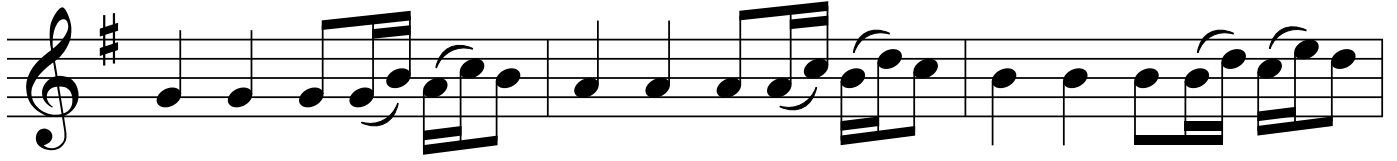
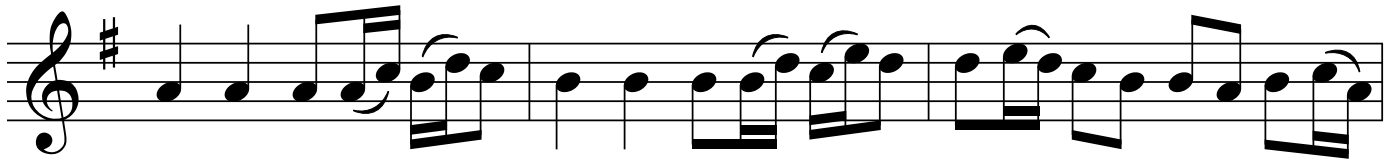

When I Think on Your Truth

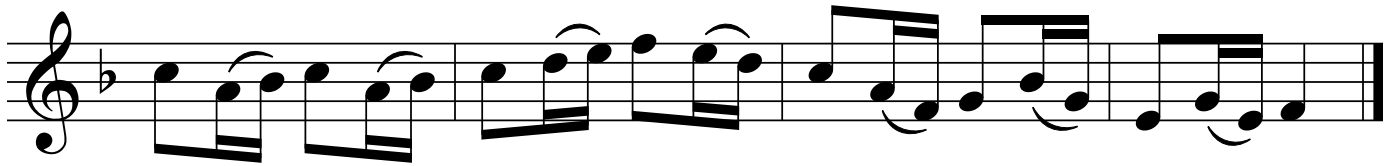
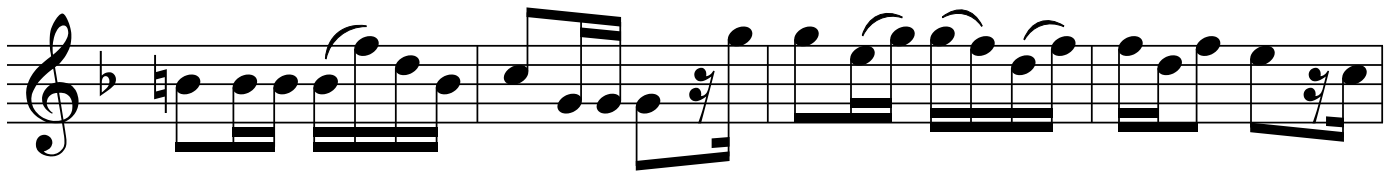
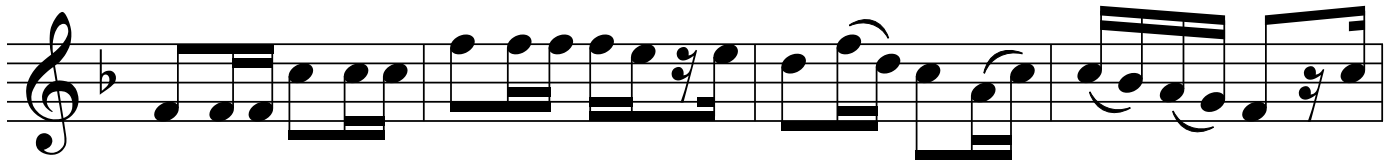
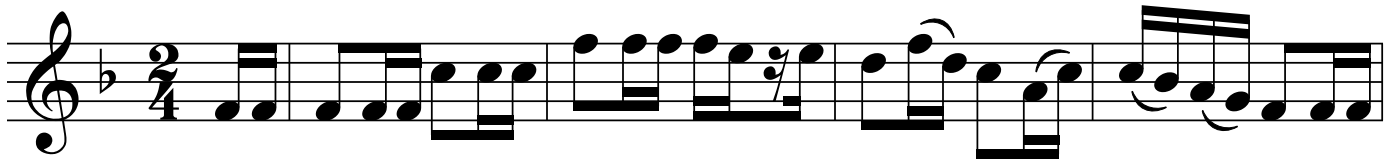

Auld Bob Morris

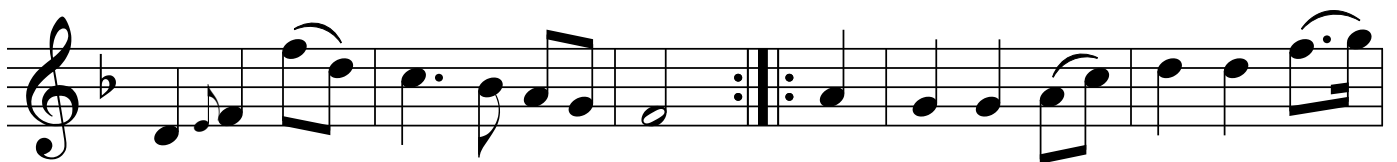

In the Dead of the Night

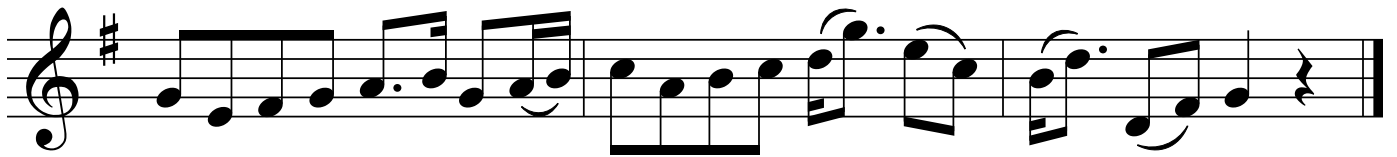
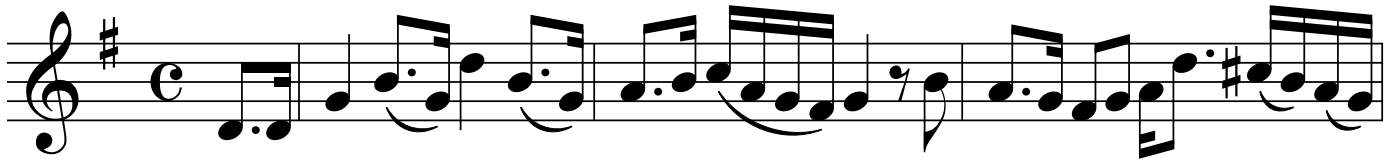

The Jolly Miller

Hush Ev'ry Breeze

Henry's Death Bell

And Has She Then Fail'd in Her Truth

'Tis Not Wealth it is Not Birth

The Day Returns

The Glad Trumpet

The Bay of Biscay

O Thou Art All to Me Love

The Lament of Wallace

Scots Wha Hae Wi Wallace Bled

Auld Lang Syne

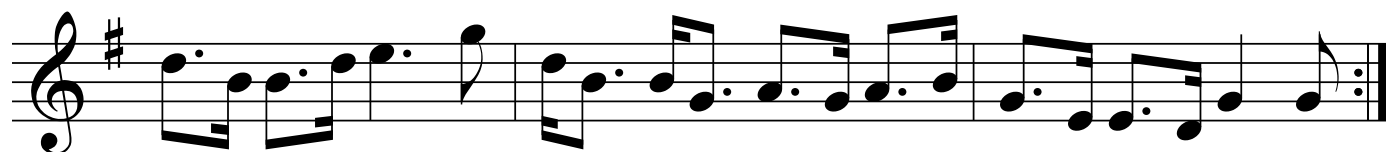

A Favorite Irish Air

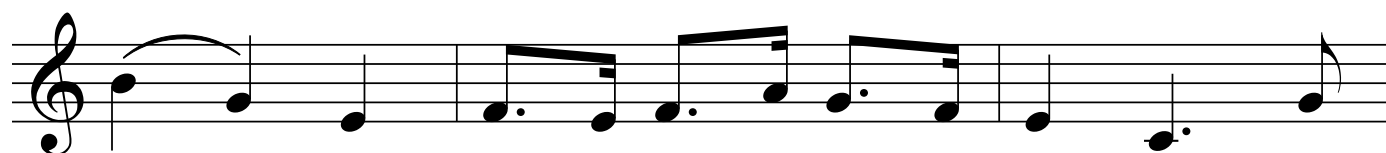
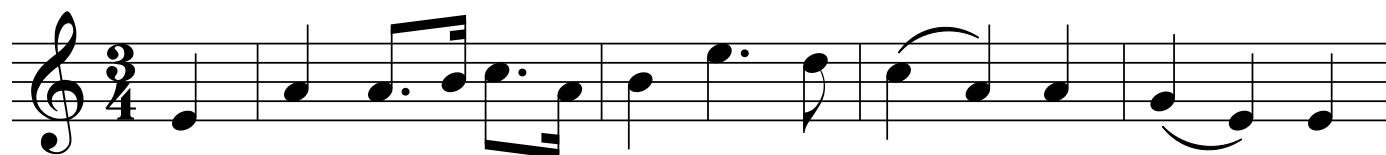

Sally

Capt O'Kain

Tobacco Box

Gentle Youth, Ah Tell Me Why

Hibernia

Tho' Lecxlip is Proud

The Maid of Lodi

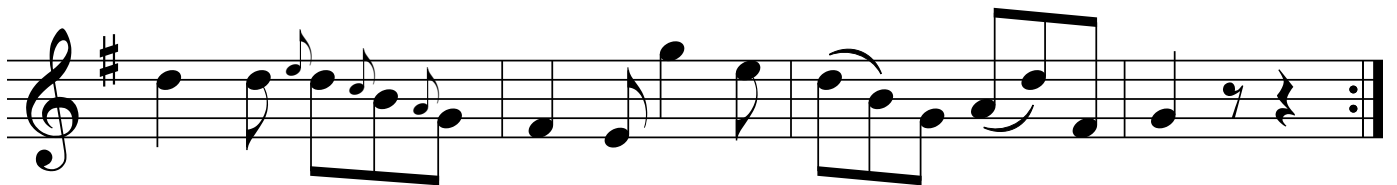
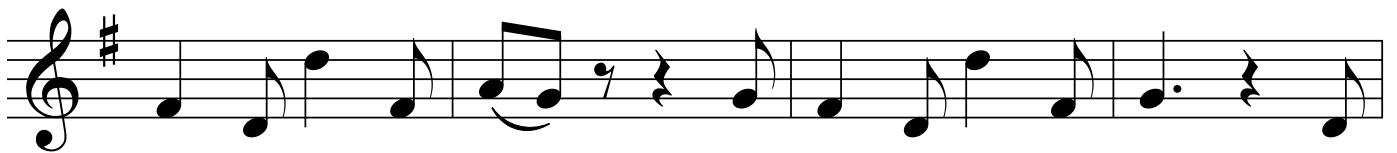
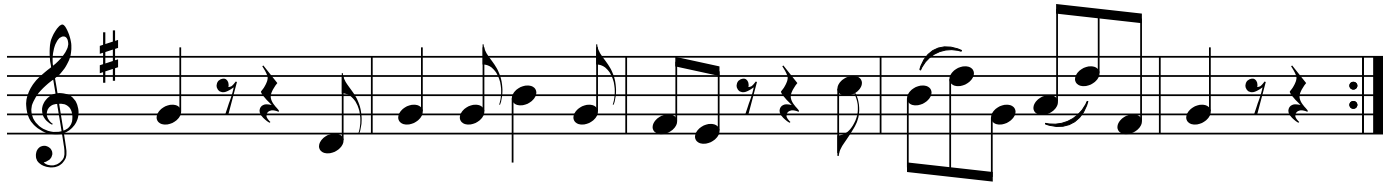

Go George, I Can't Endure You

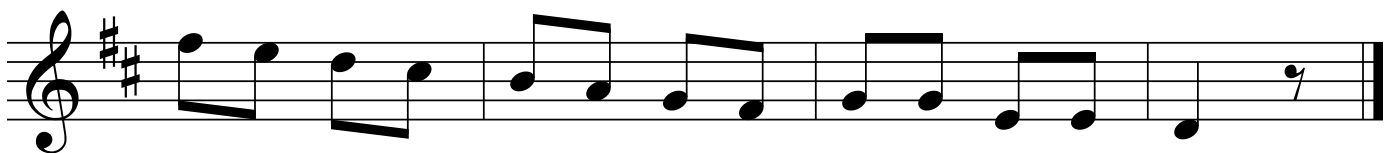
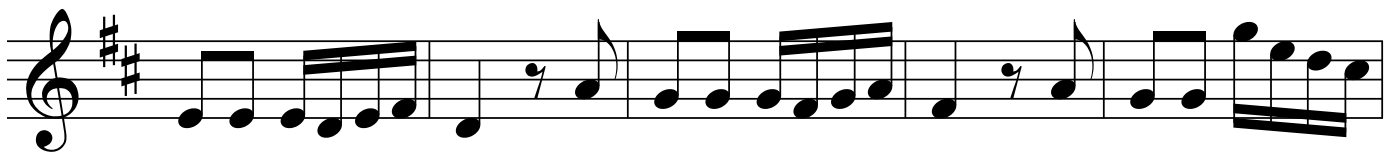

The Hardy Sailor

Coolun

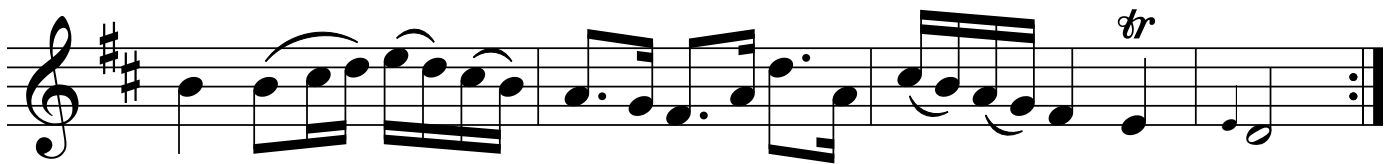
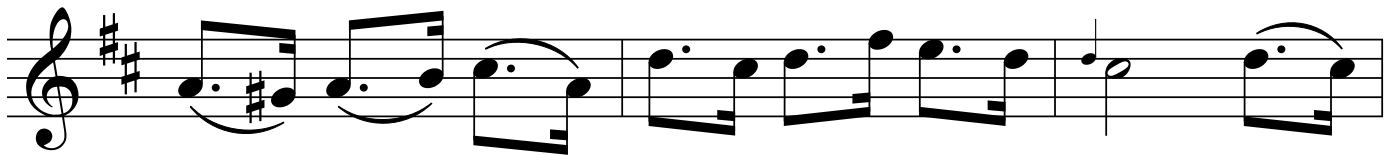
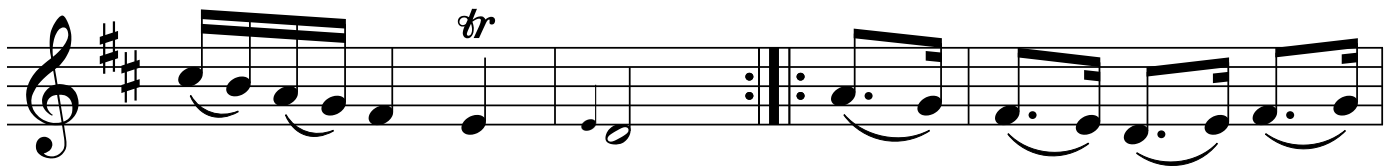
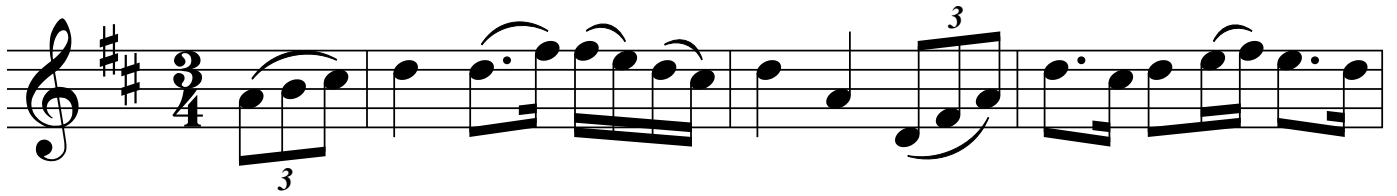

The Bonny Sailor Laddie

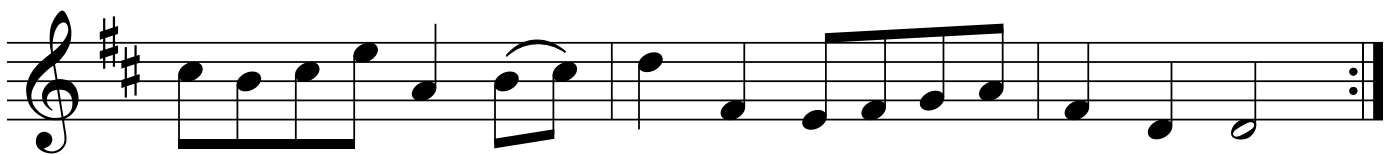
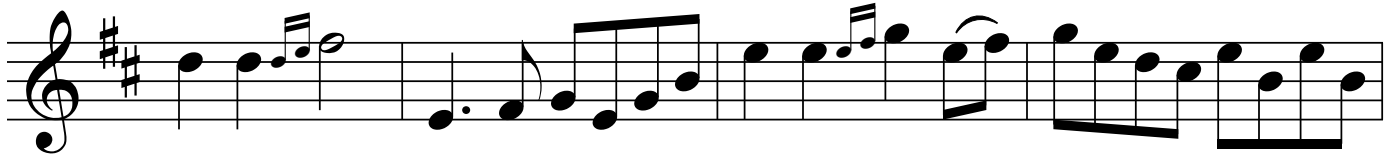
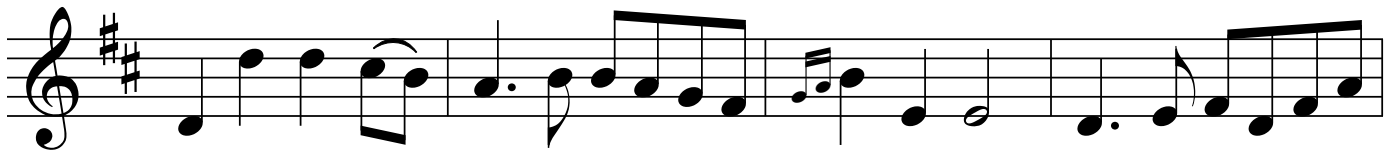
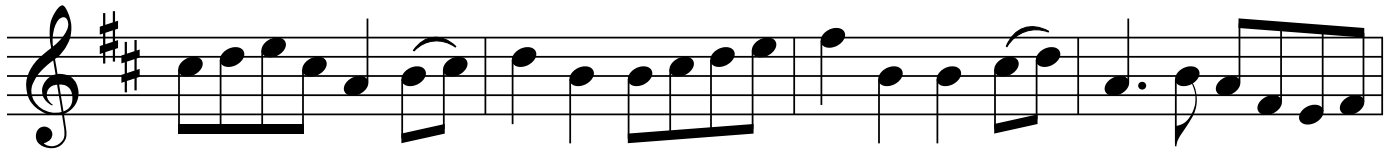
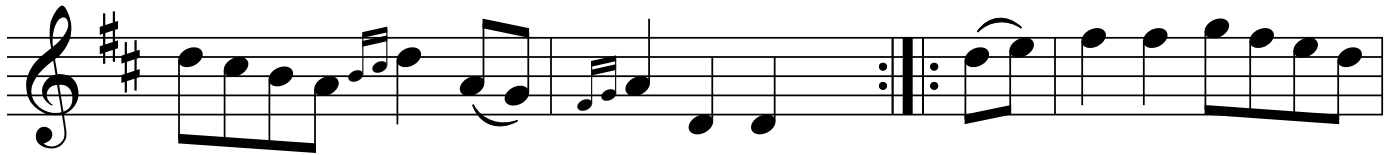
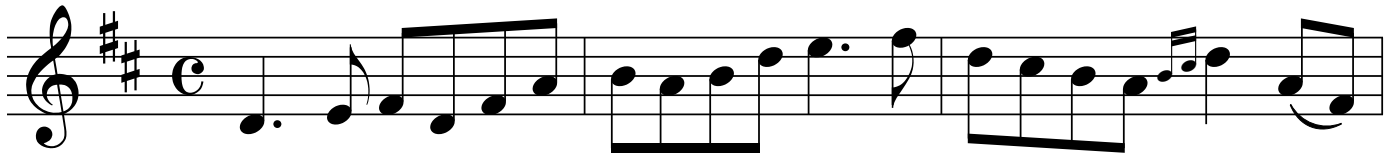

Across the Downs This Morning

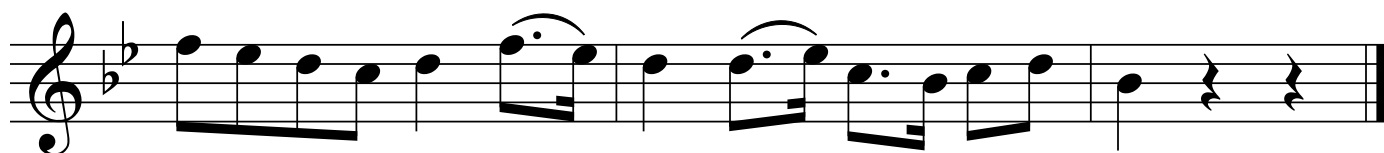
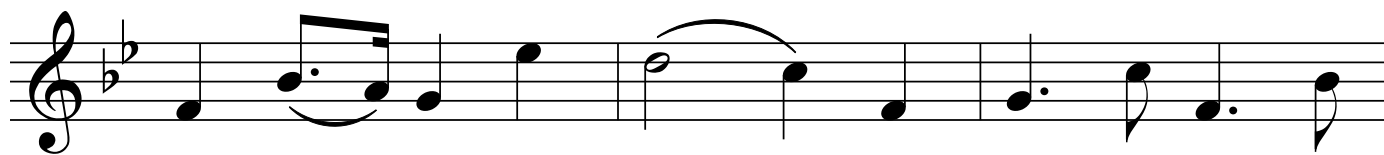
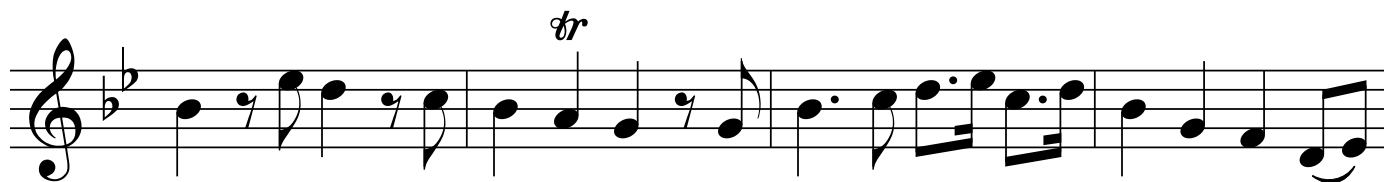
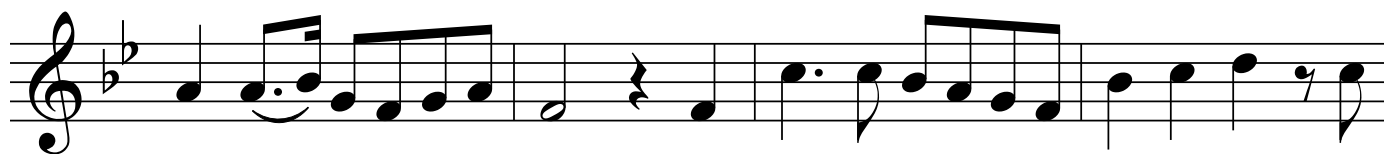
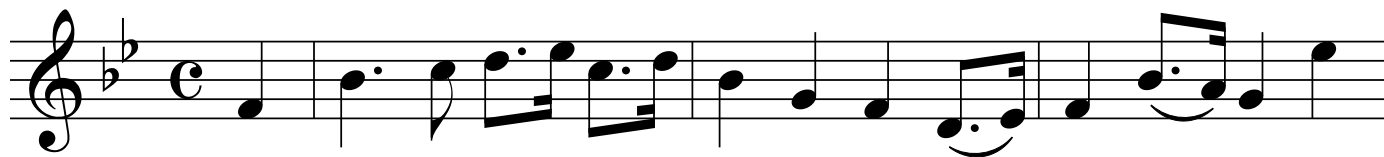

Thou Soft Flowing Avon

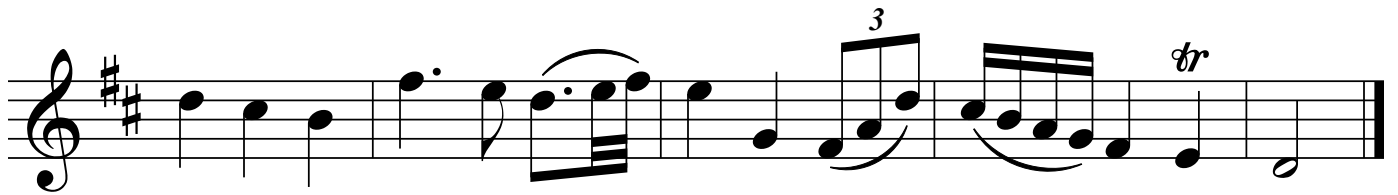
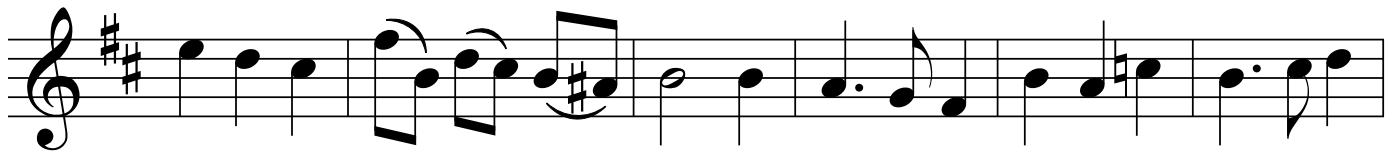
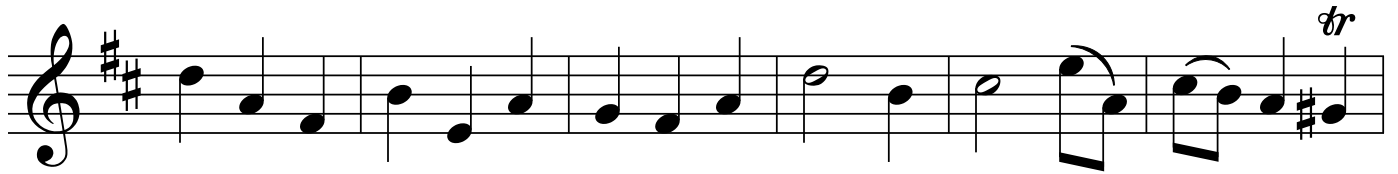
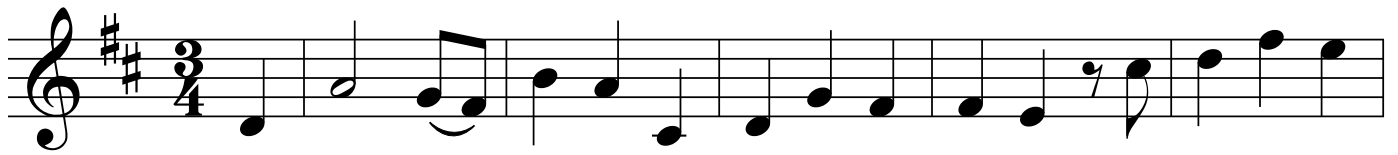

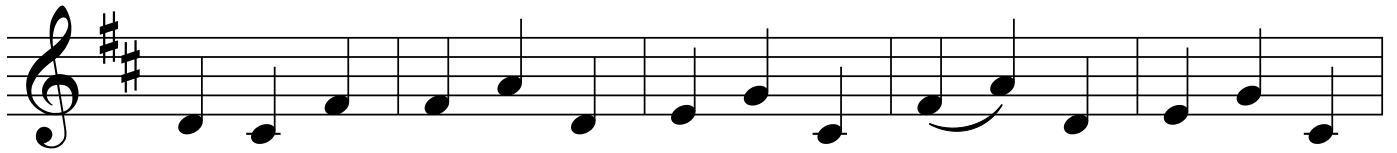
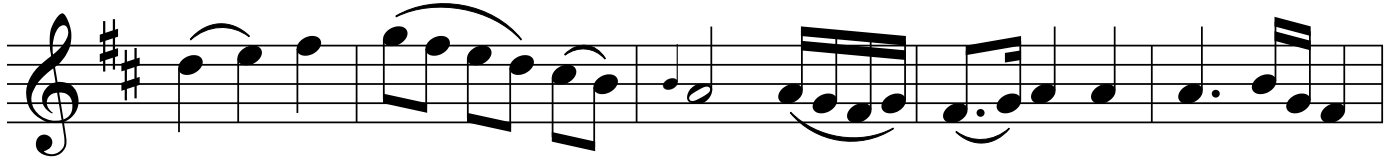

How Blest the Maid

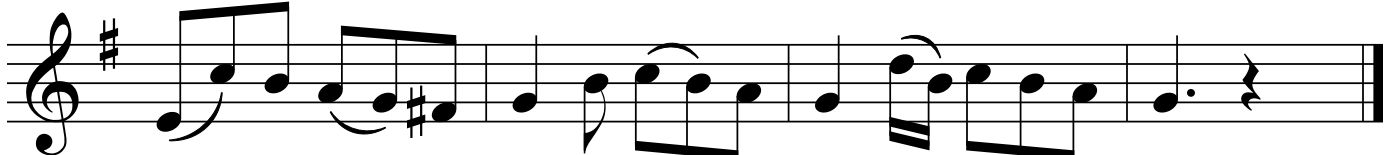
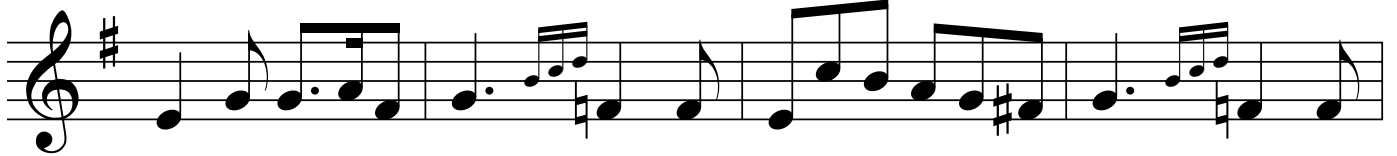
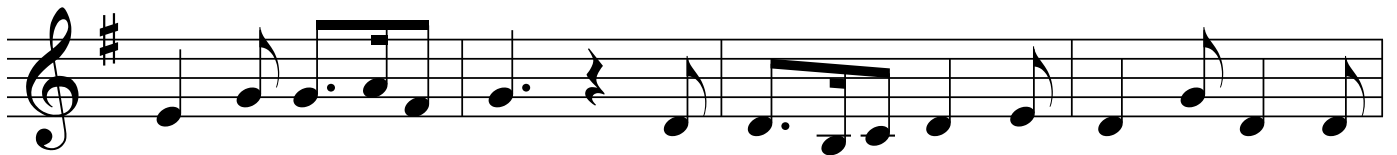
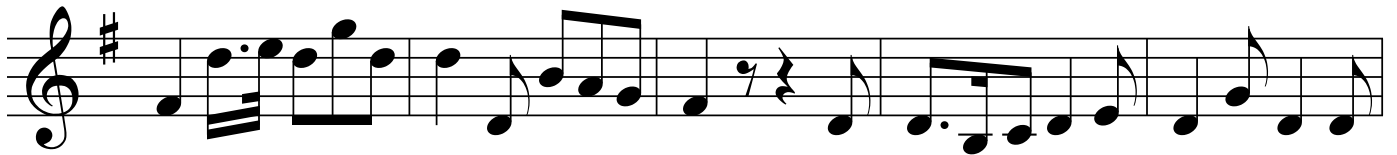
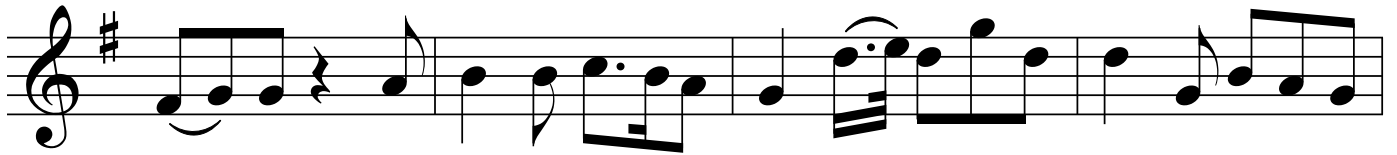
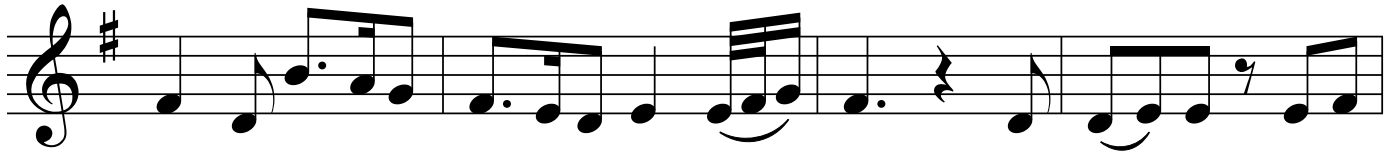

In Love Should There Meet

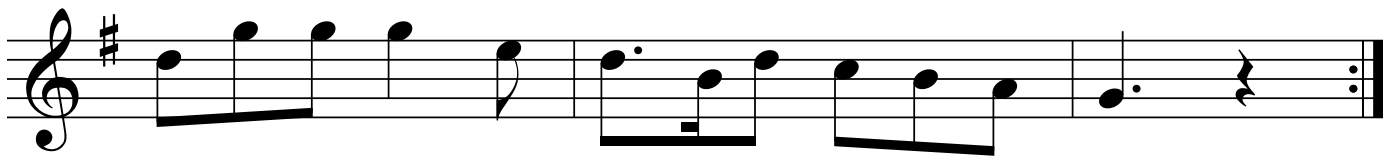
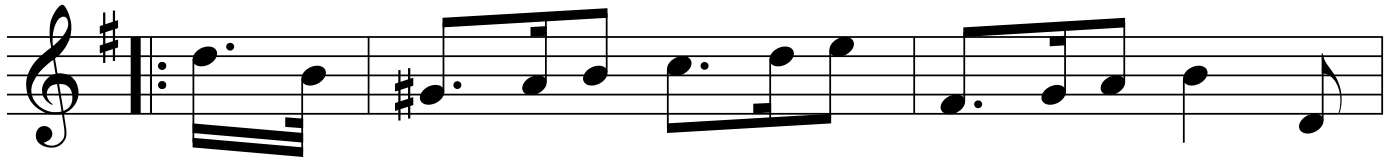
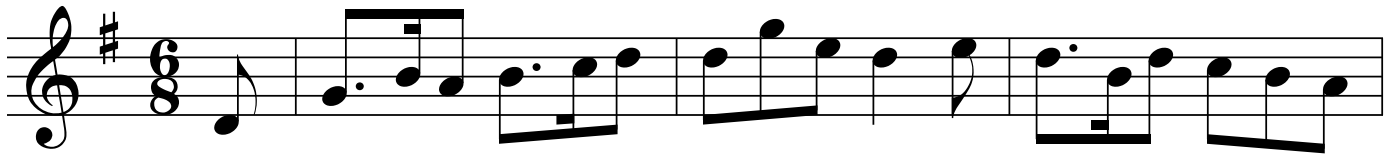

Irish, English and Scottish Dances, vol 3
John Anderson my Jo

Young Love among the Roses

Kath'rine Ogie

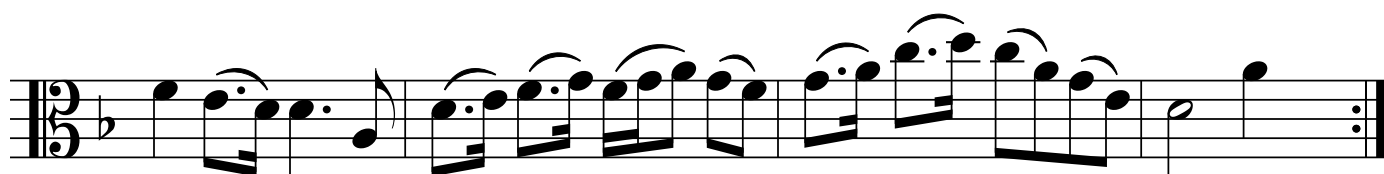
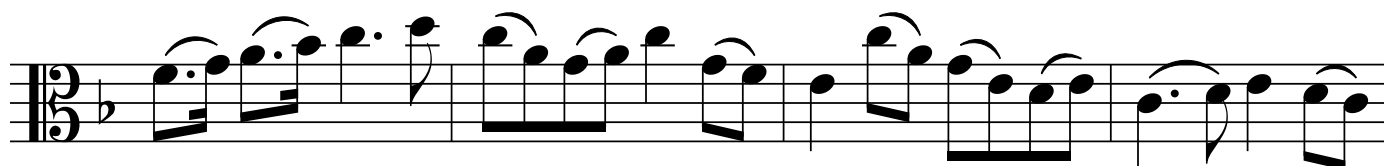

I've Kiss'd and I've Prattled

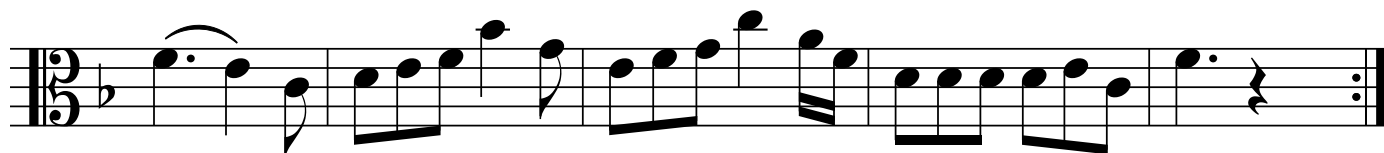
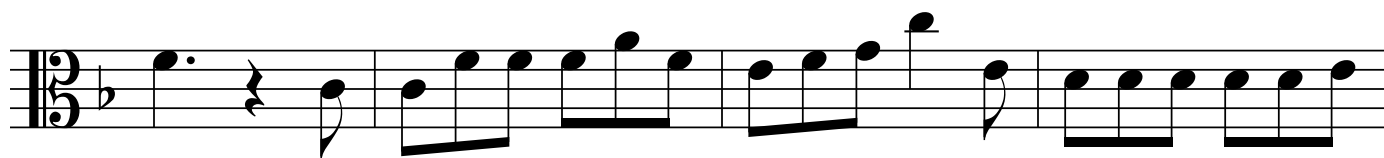
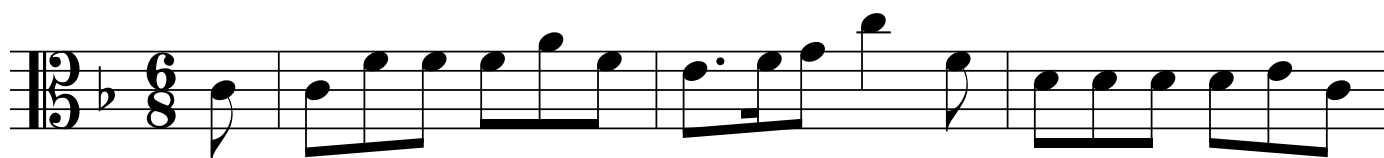

Lewie Gordon

Lovely Jane

Somehow my Spindle I Mislaid

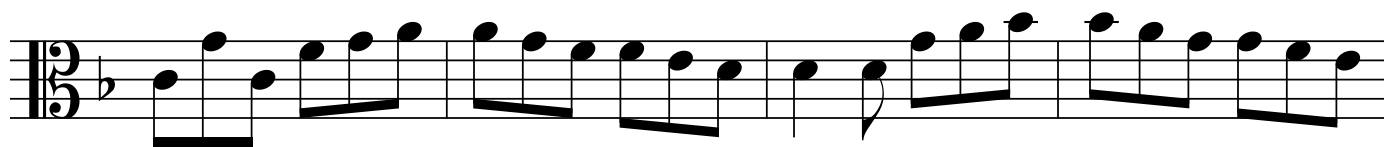
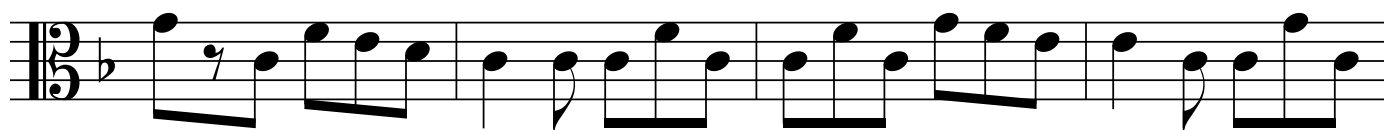
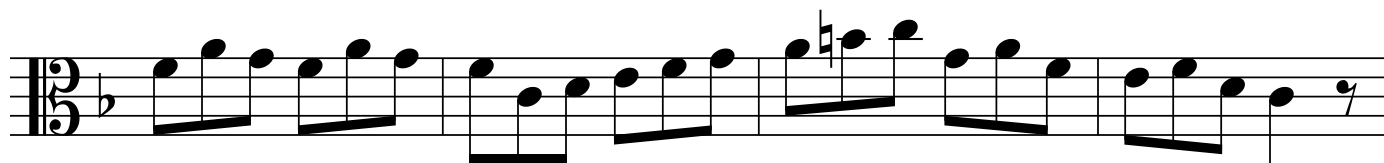
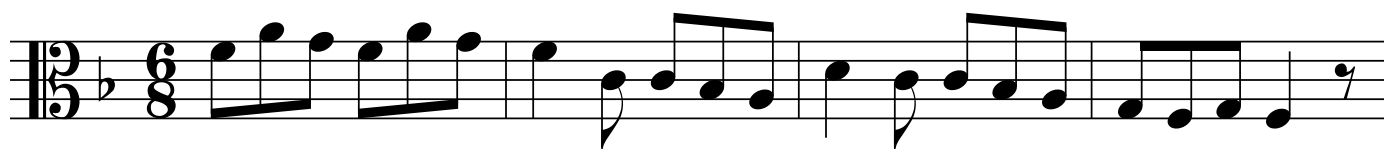

Love has Eyes

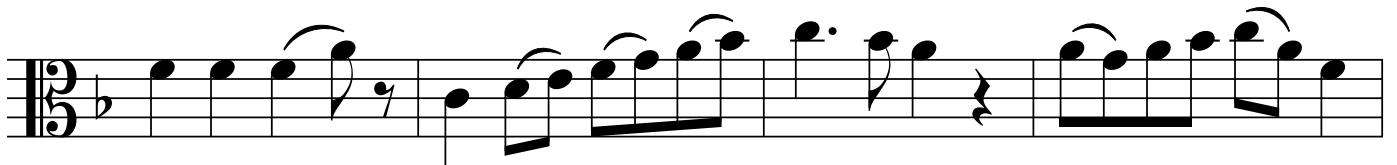
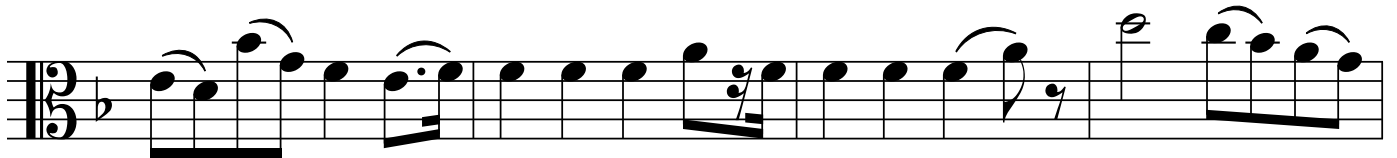
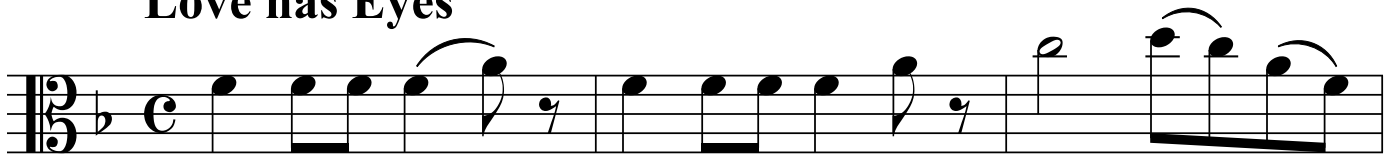

Lord Gregory

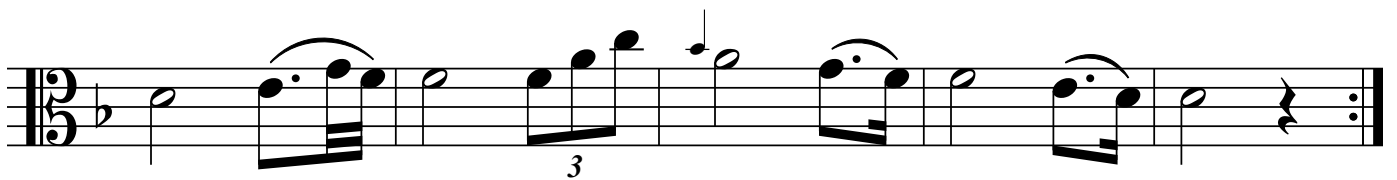
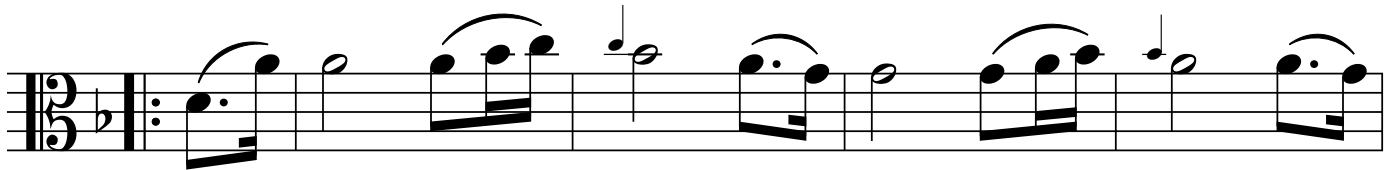
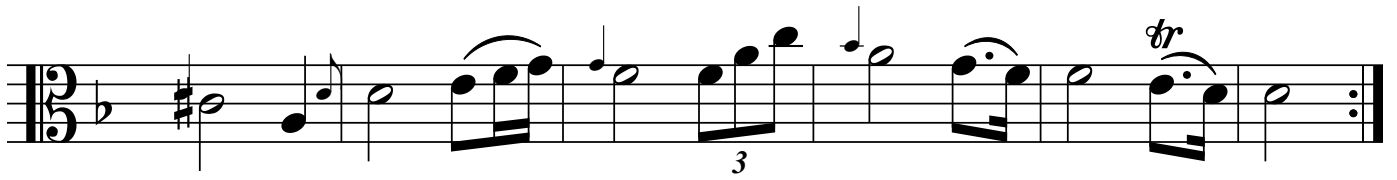
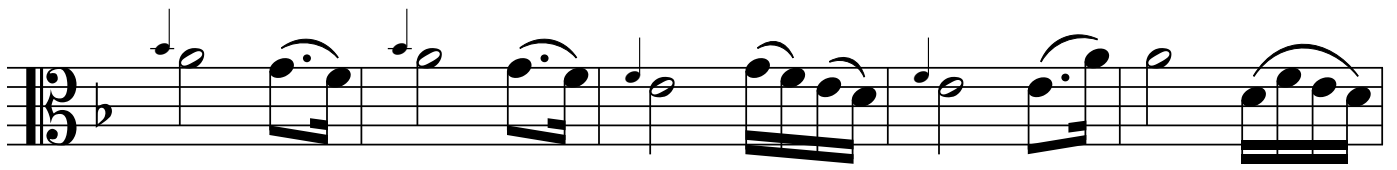

Take Your Auld Cloak About Ye

The Blue Bell of Scotland

The Morn Returns

Gin Living Worth

The Captive Linnet

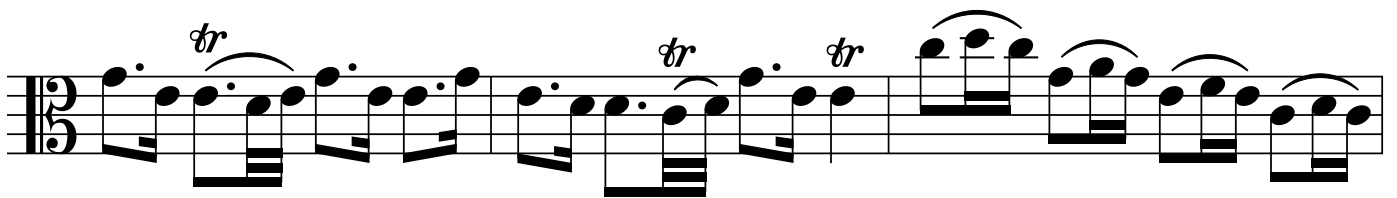

Fine

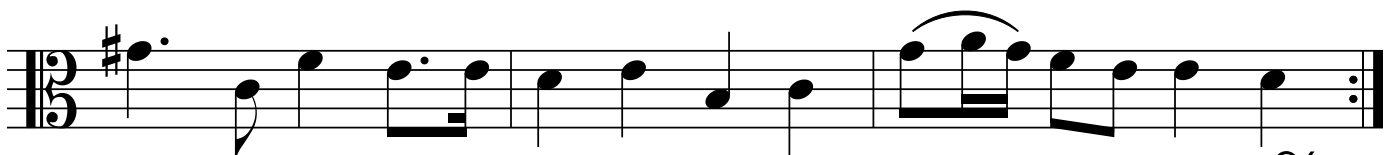
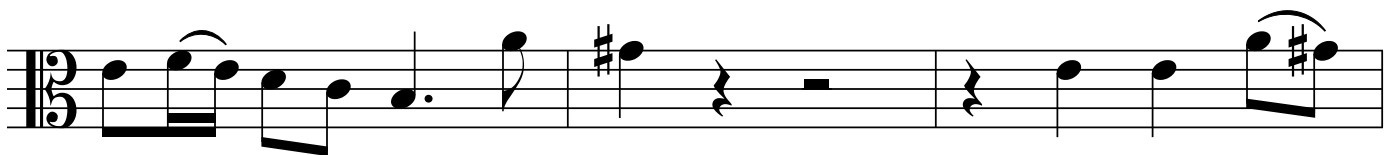
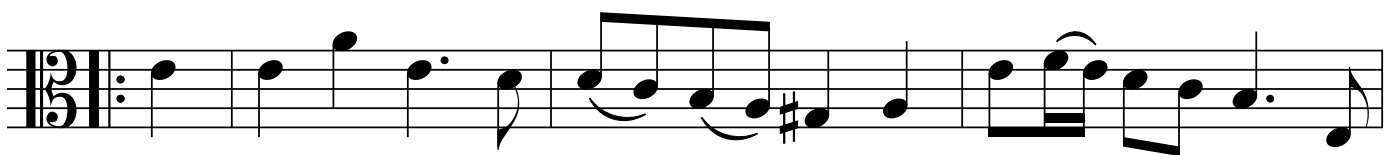
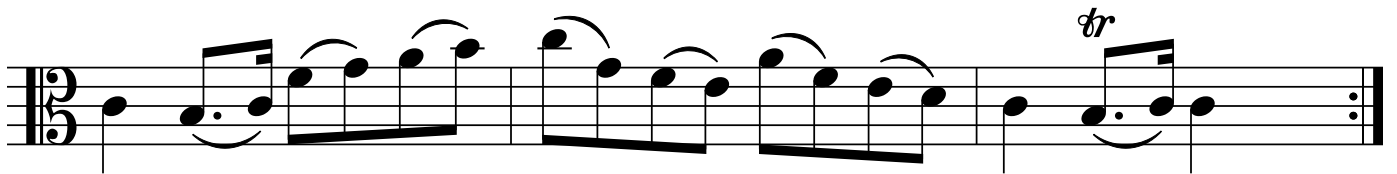
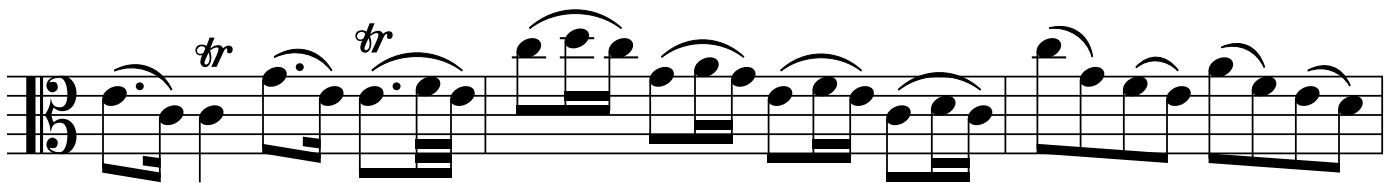
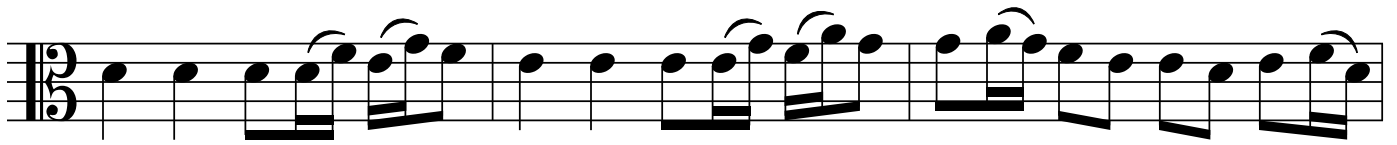

When I Think on Your Truth

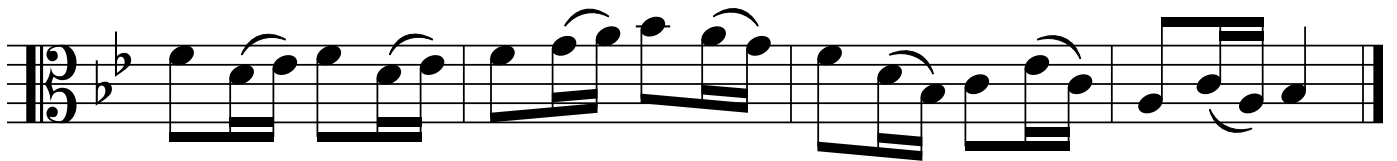
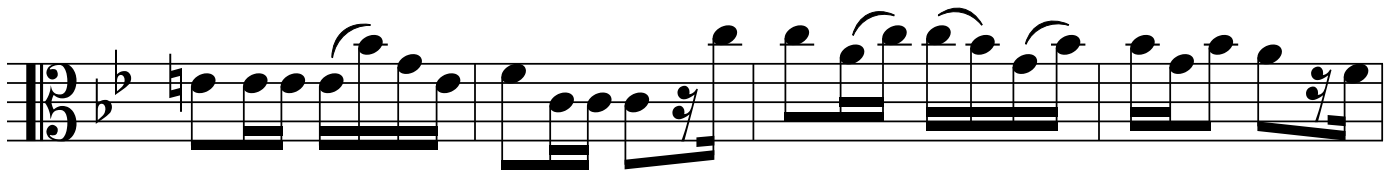
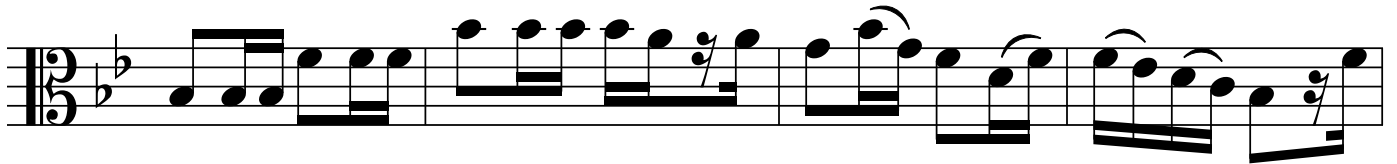

Auld Bob Morris

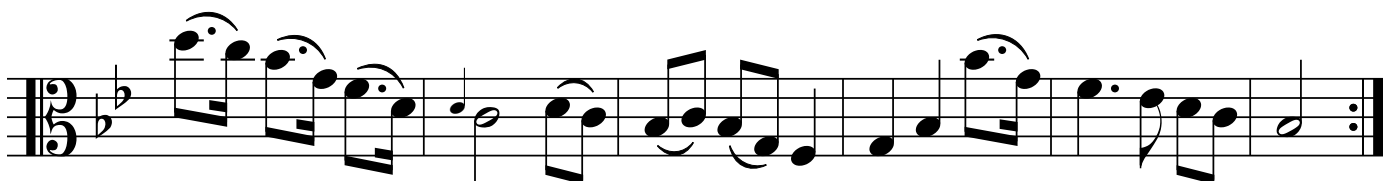
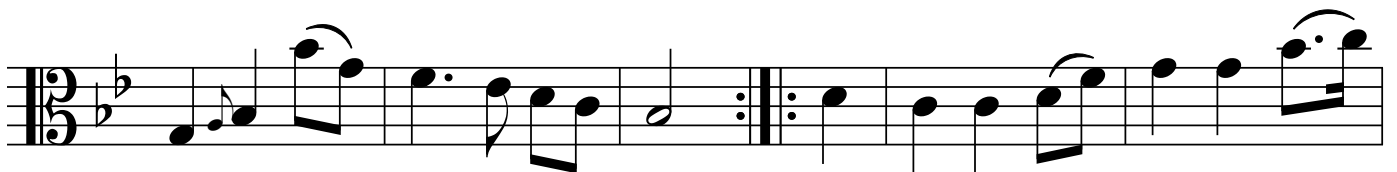

In the Dead of the Night

The Jolly Miller

Hush Ev'ry Breeze

Henry's Death Bell

And Has She Then Fail'd in Her Truth

'Tis Not Wealth it is Not Birth

The Day Returns

The Glad Trumpet

The Bay of Biscay

O Thou Art All to Me Love

The Lament of Wallace

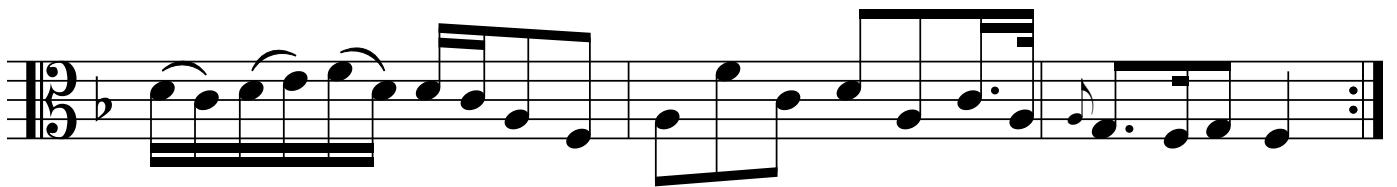
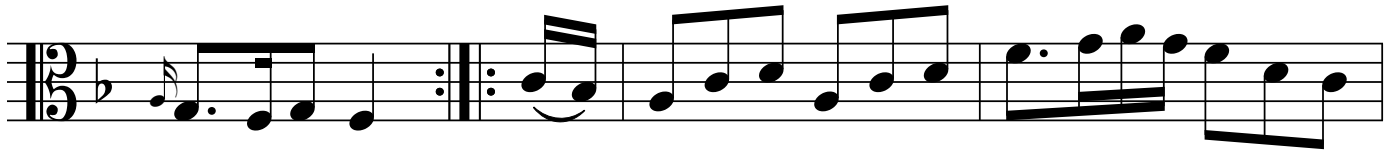
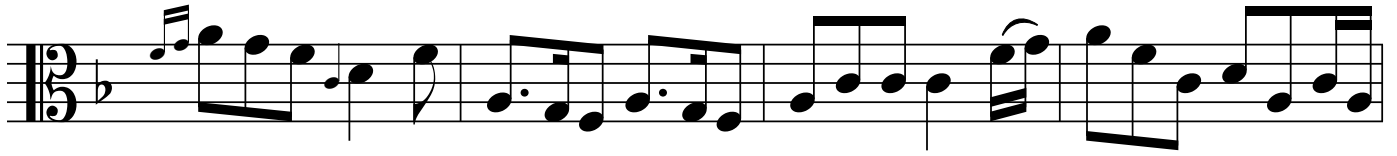
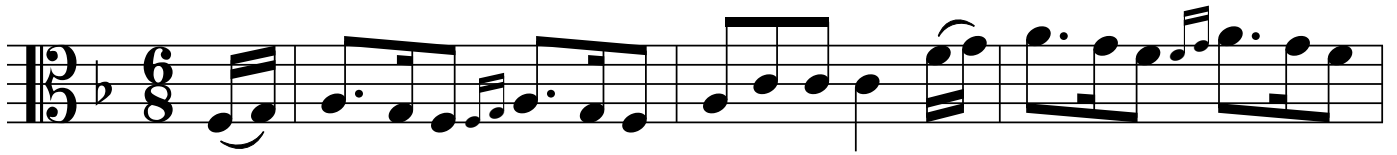

Scots Wha Hae Wi Wallace Bled

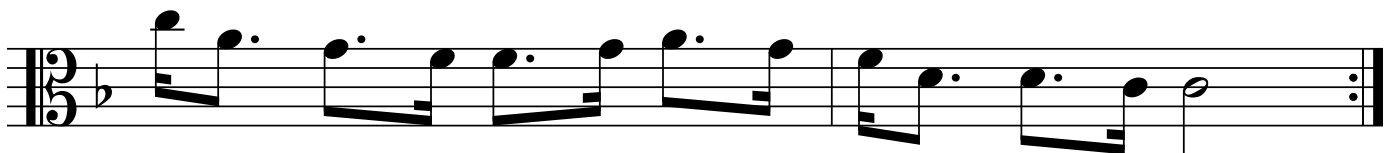
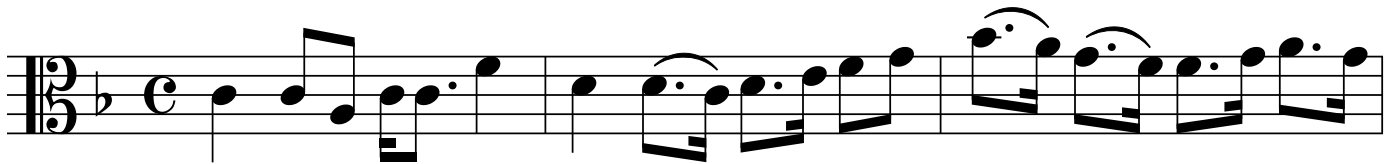

Auld Lang Syne

A Favorite Irish Air

Sally

Capt O'Kain

Tobacco Box

Gentle Youth, Ah Tell Me Why

Hibernia

Tho' Lecxlip is Proud

When First I Saw Thee Graceful Move

Pray Goody

The Maid of Lodi

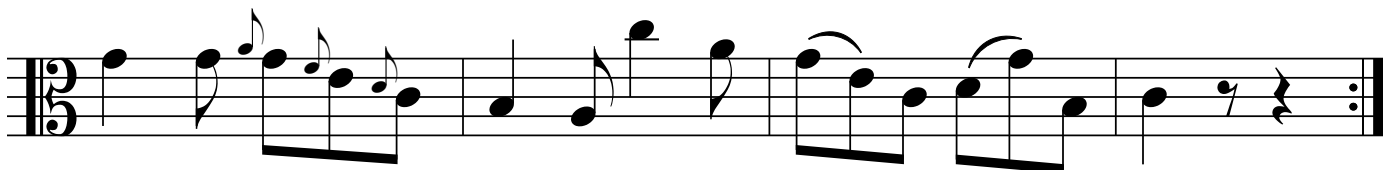
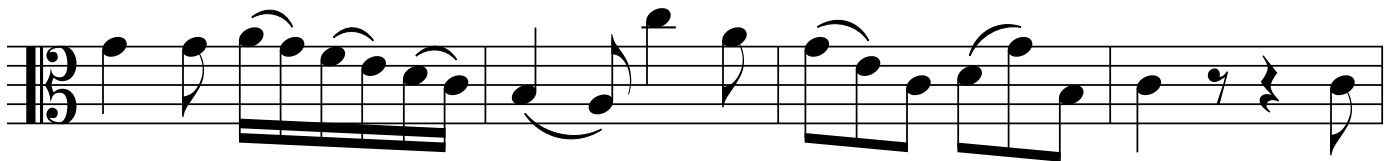

The Hardy Sailor

Tell Her I Love Her

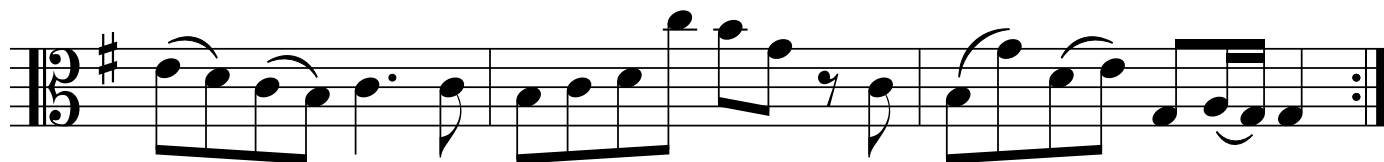
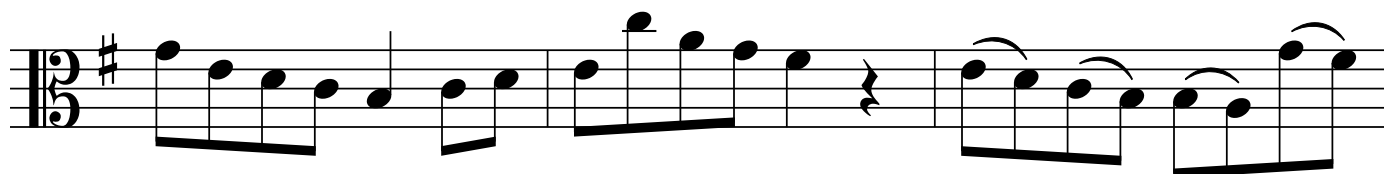
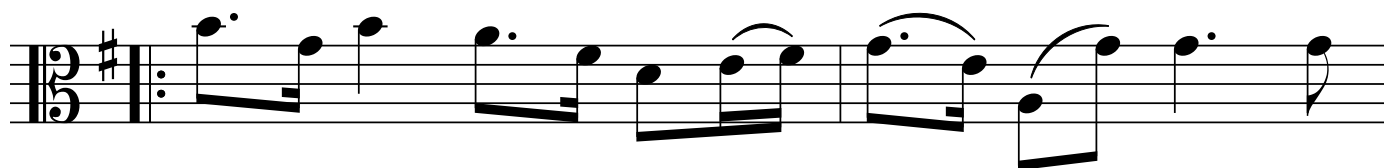

The Bonny Sailor Laddie

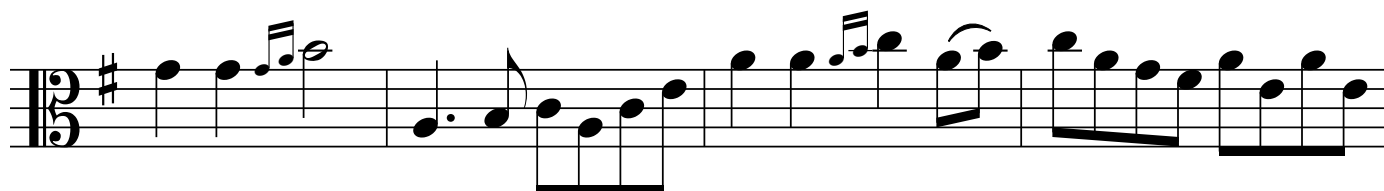
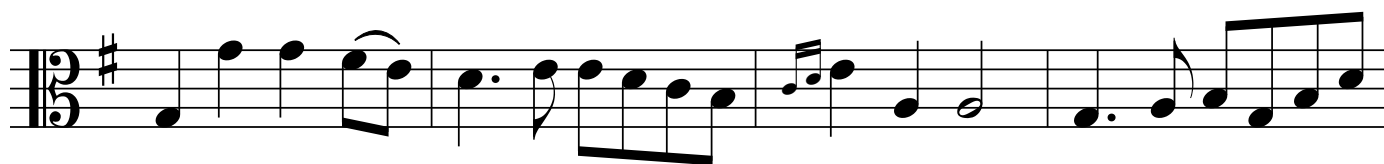
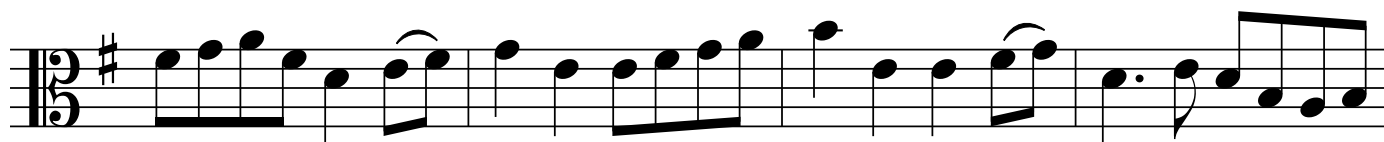
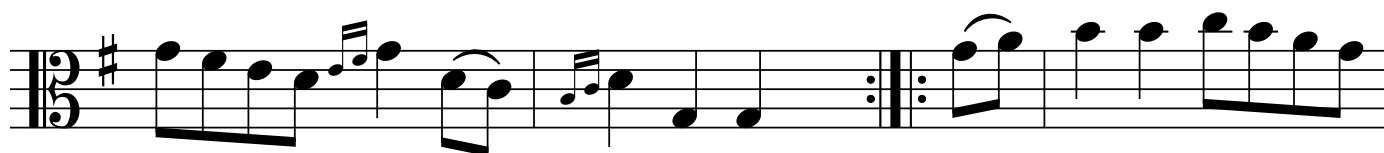
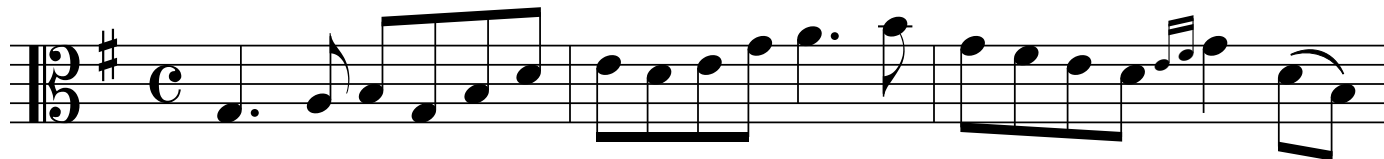

My Heart's My Own

Thou Soft Flowing Avon

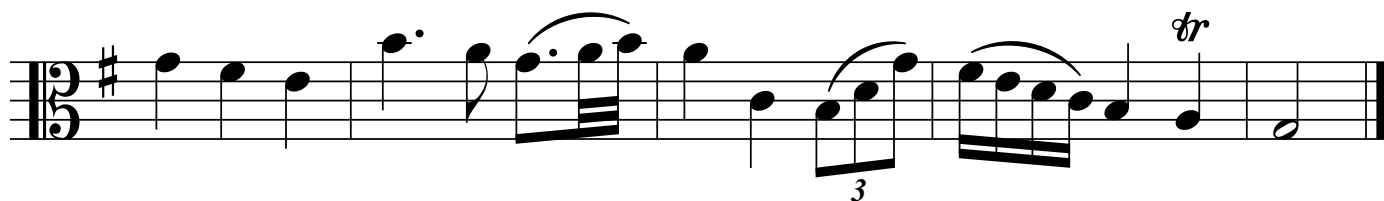
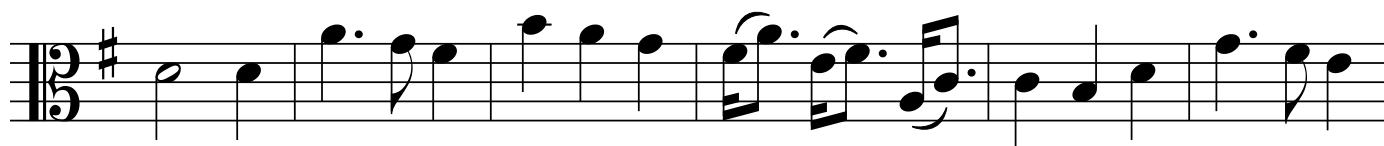
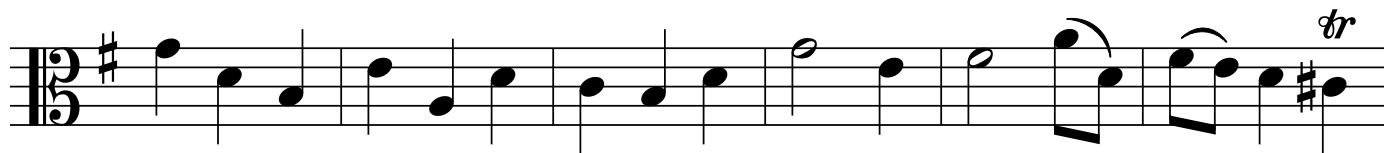
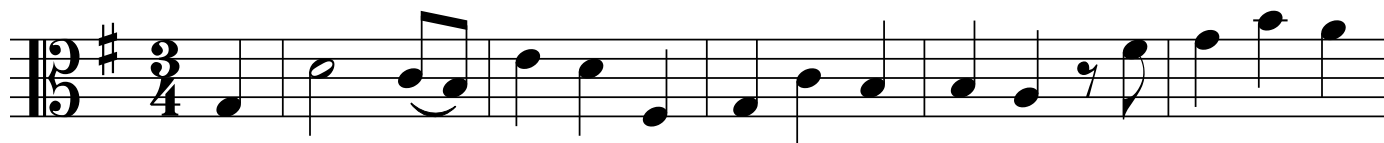

Her Mouth Which a Smile

In Love Should There Meet

Irish, English and Scottish Dances, vol 3

John Anderson my Jo

Young Love among the Roses

Kath'rine Ogie

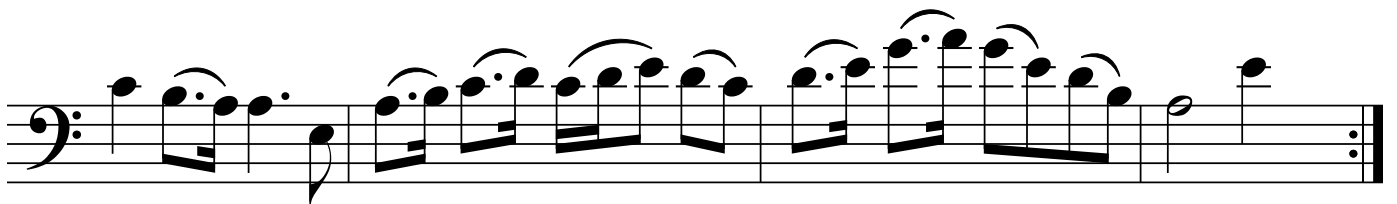
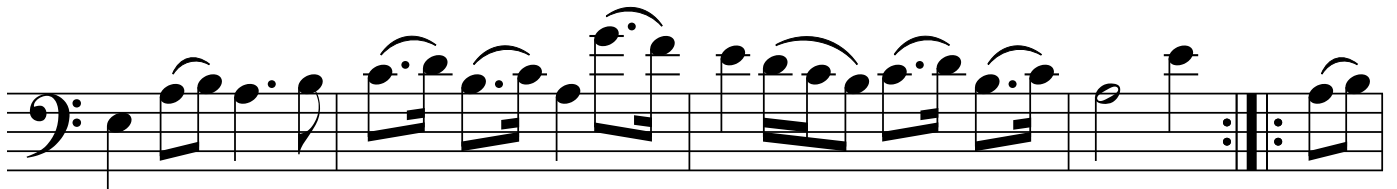
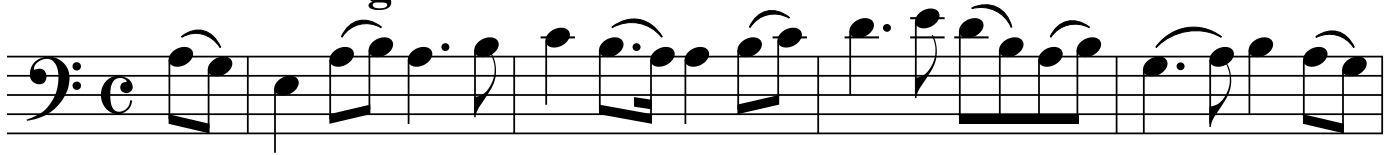

I've Kiss'd and I've Prattled

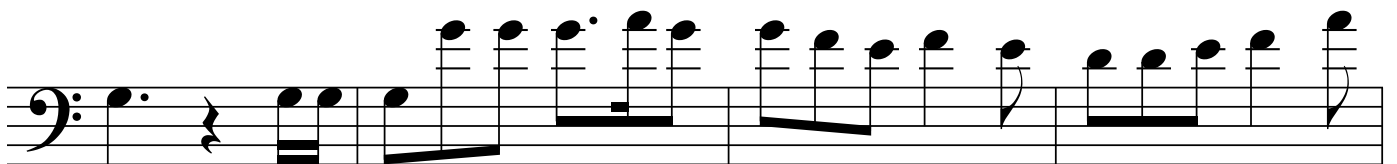
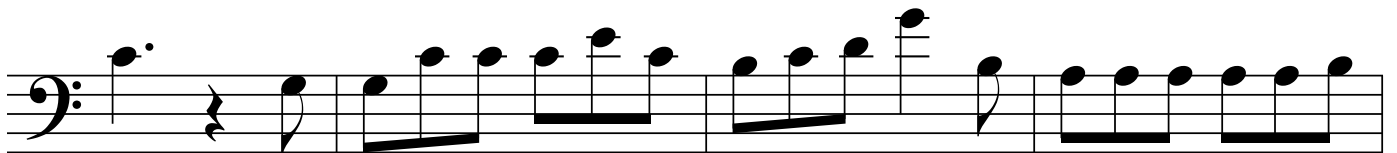

Lewie Gordon

Lovely Jane

Somehow my Spindle I Mislaid

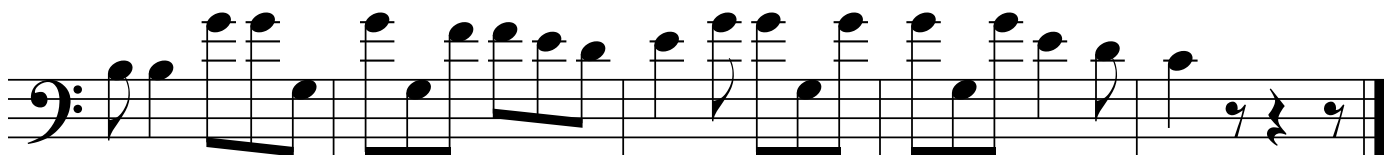
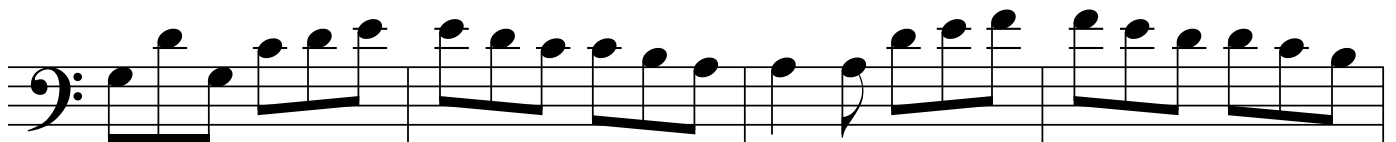
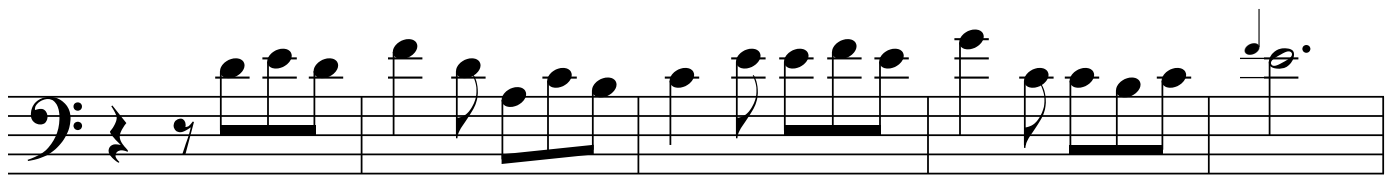
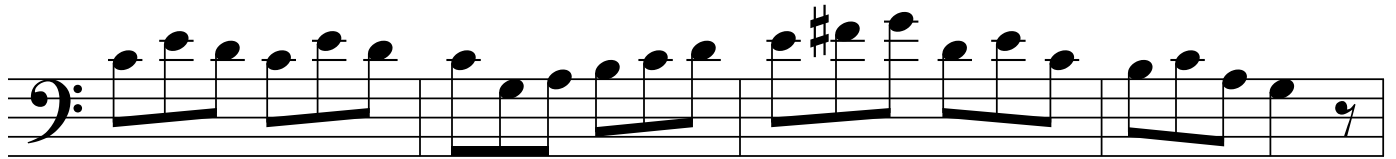
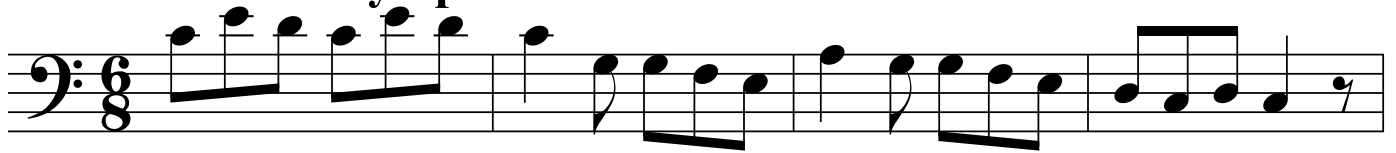

Love has Eyes

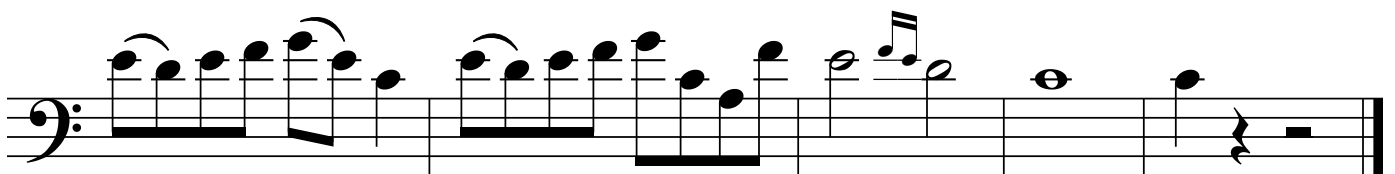
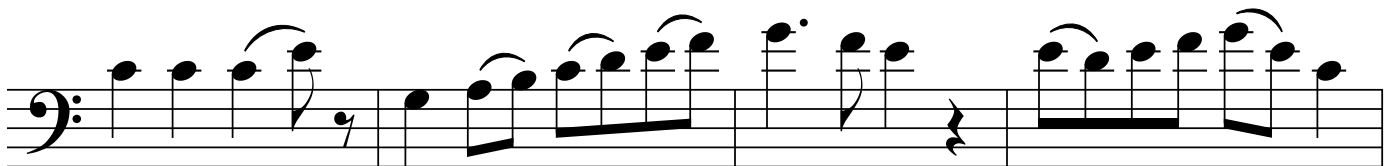
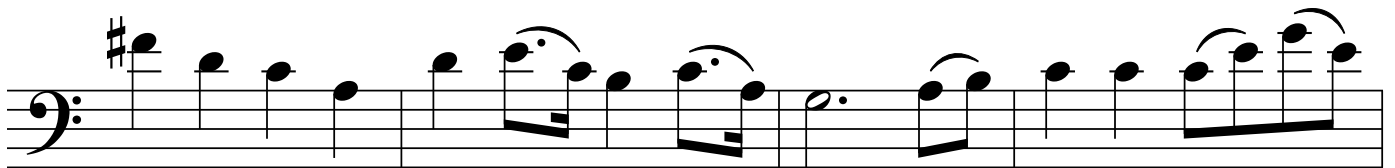
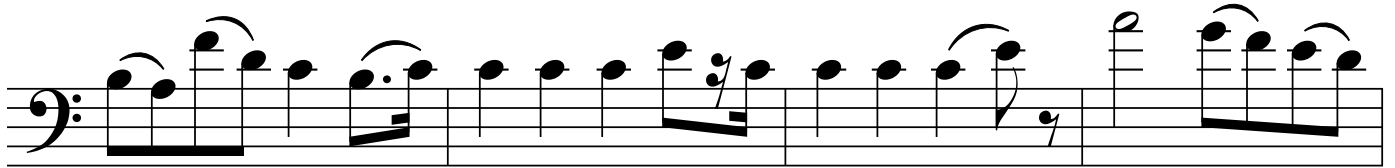
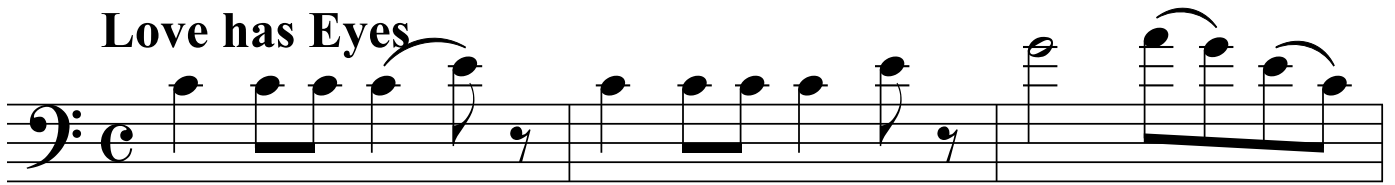

Lord Gregory

I had a Horse

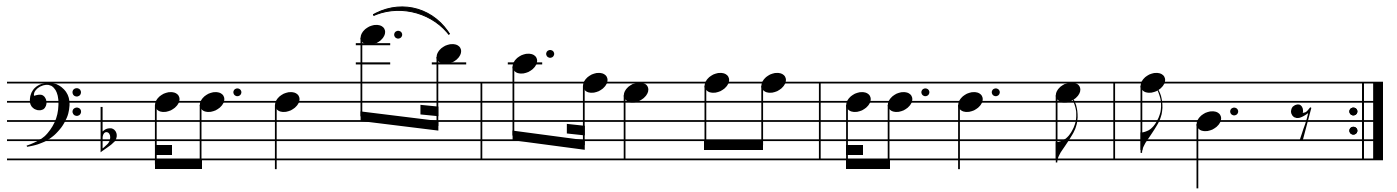
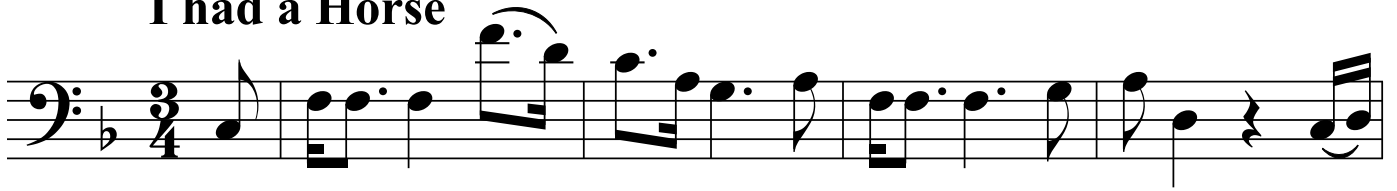

Poor Tom.

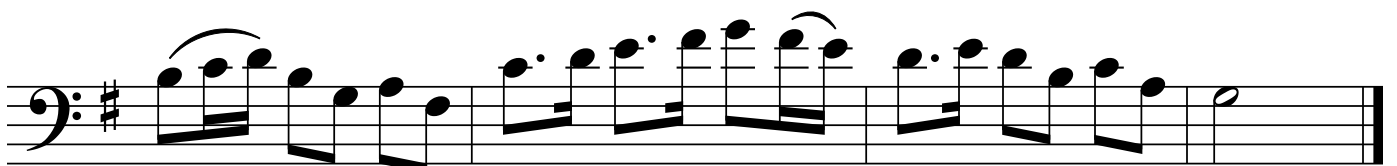
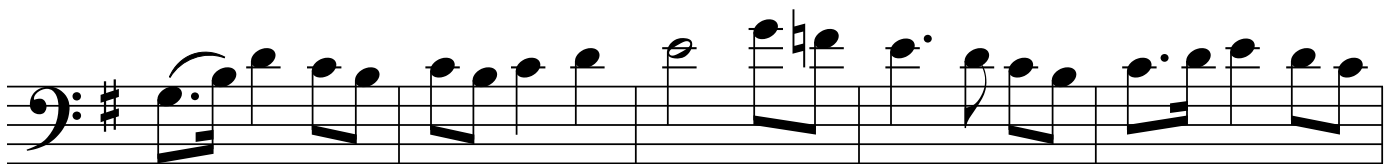

Take Your Auld Cloak About Ye

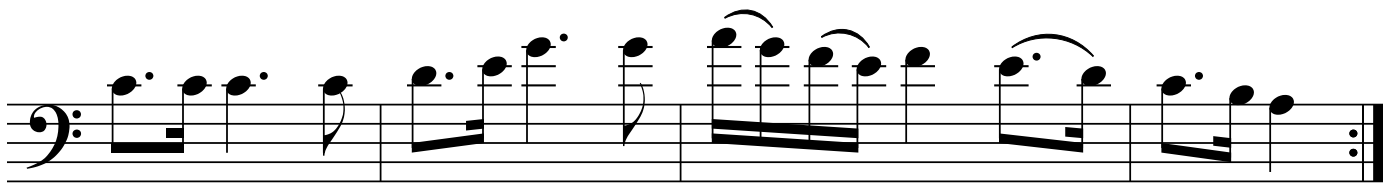
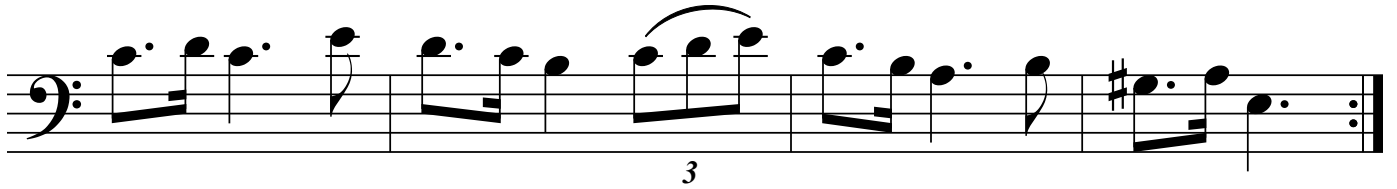

The Blue Bell of Scotland

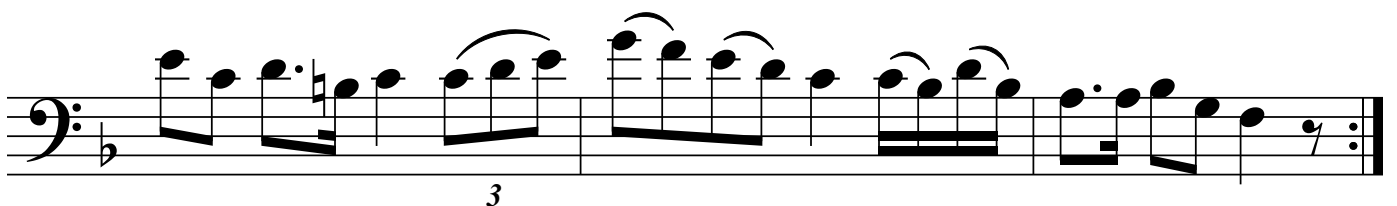
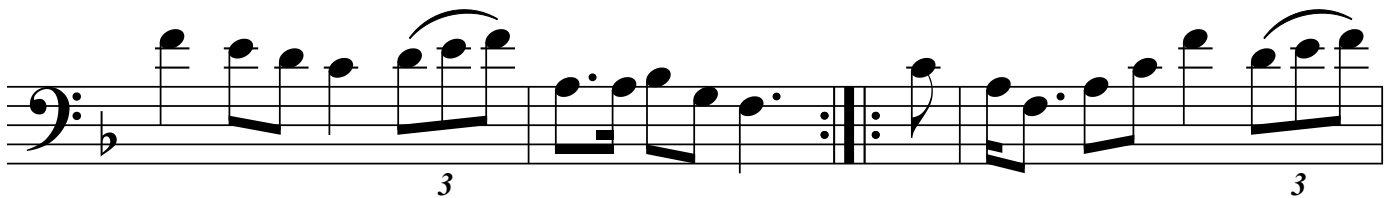
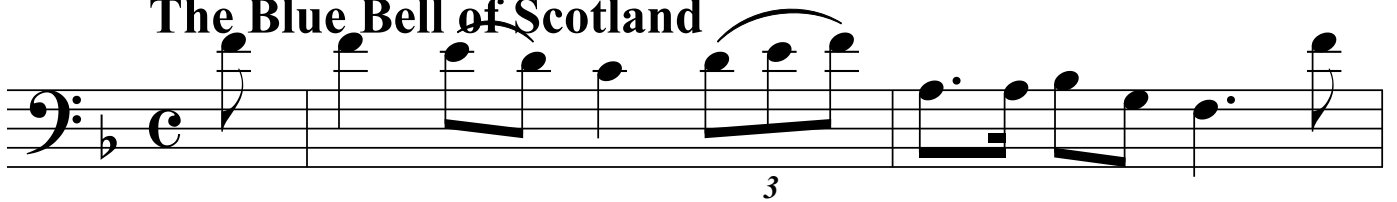

The Morn Returns

Gin Living Worth

The Captive Linnet

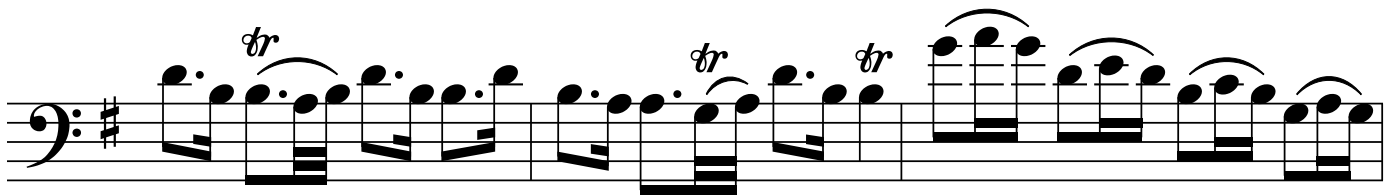
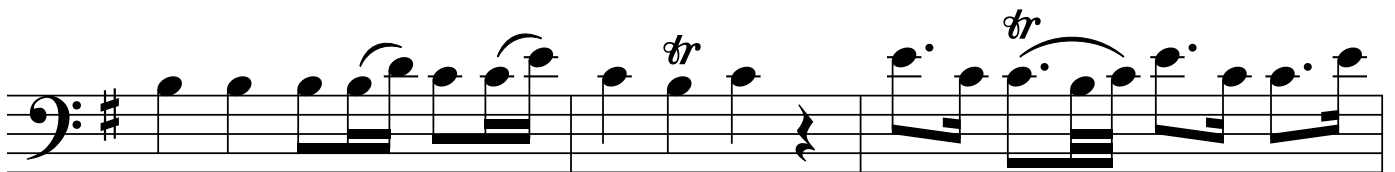

Fine

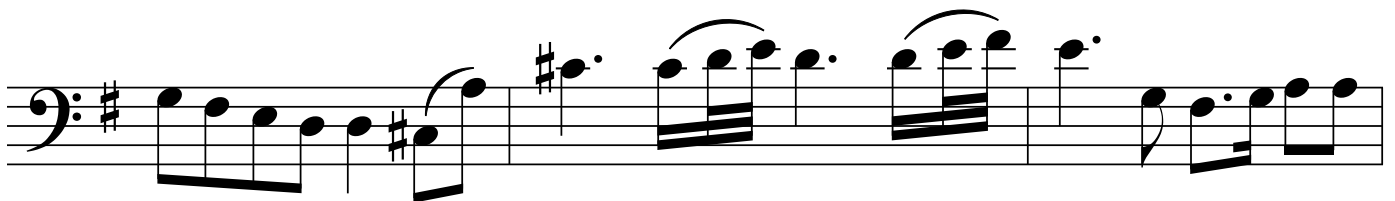

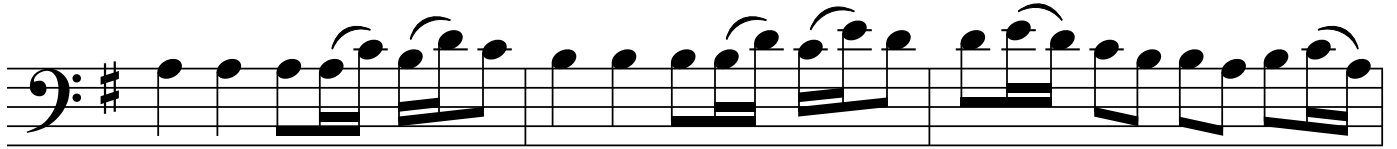

When I Think on Your Truth

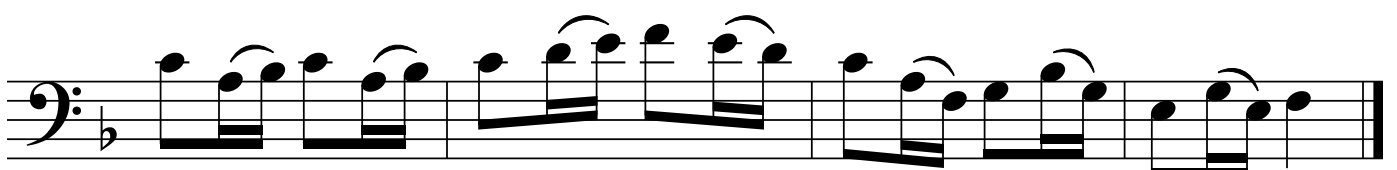
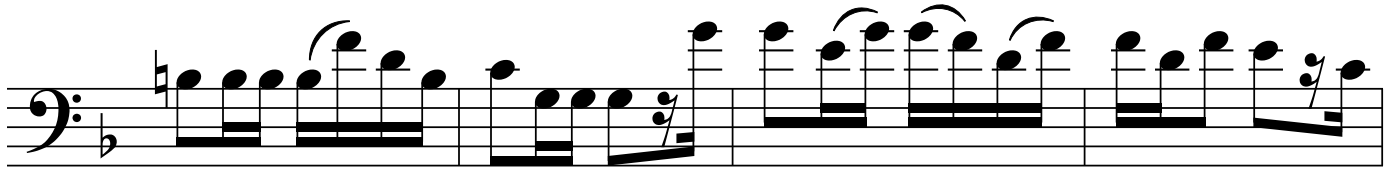

Auld Bob Morris

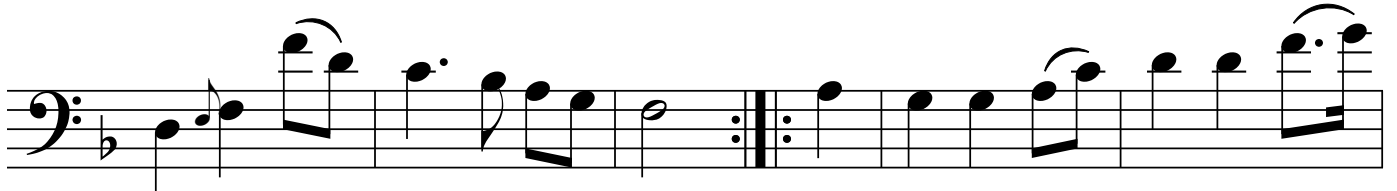
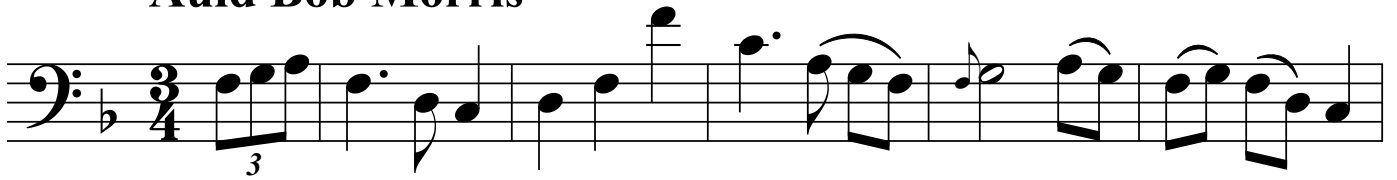

In the Dead of the Night

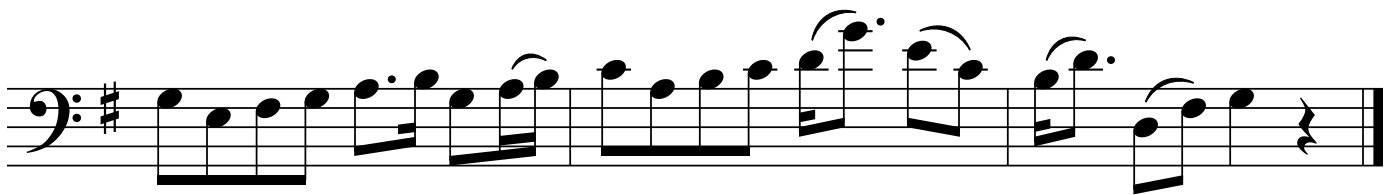

The Jolly Miller

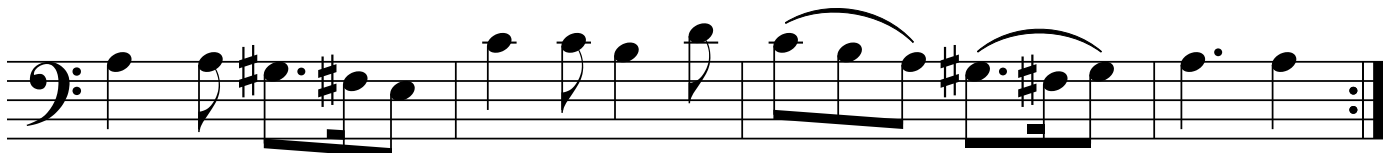
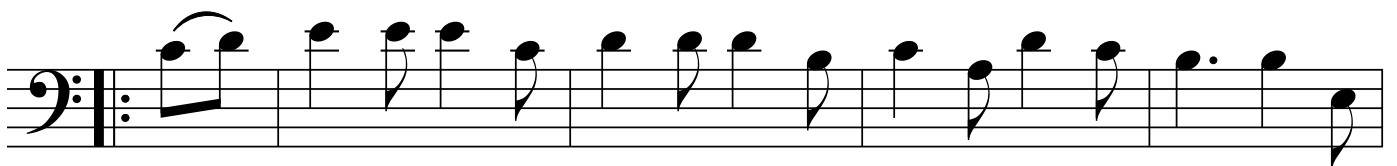
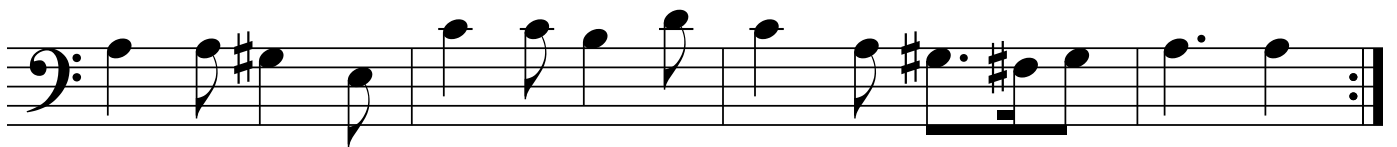
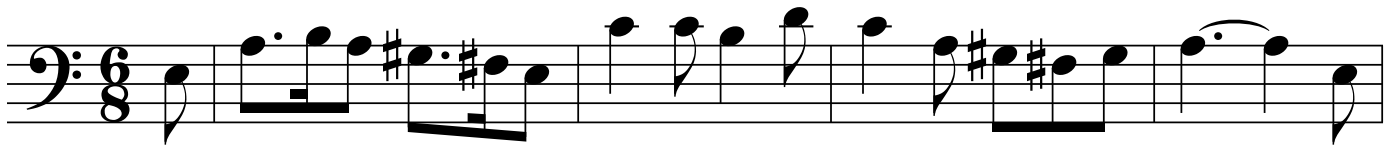

Hush Ev'ry Breeze

Henry's Death Bell

And Has She Then Fail'd in Her Truth

'Tis Not Wealth it is Not Birth

The Day Returns

The Glad Trumpet

The Bay of Biscay

O Thou Art All to Me Love

The Lament of Wallace

Scots Wha Hae Wi Wallace Bled

Auld Lang Syne

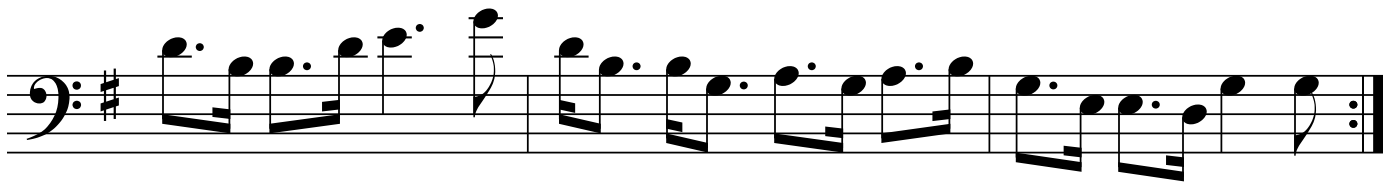
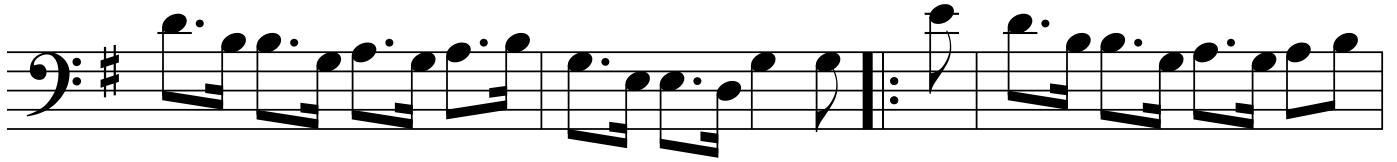
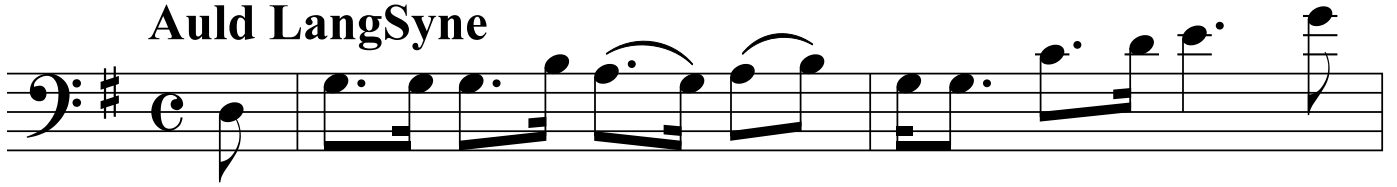

A Favorite Irish Air

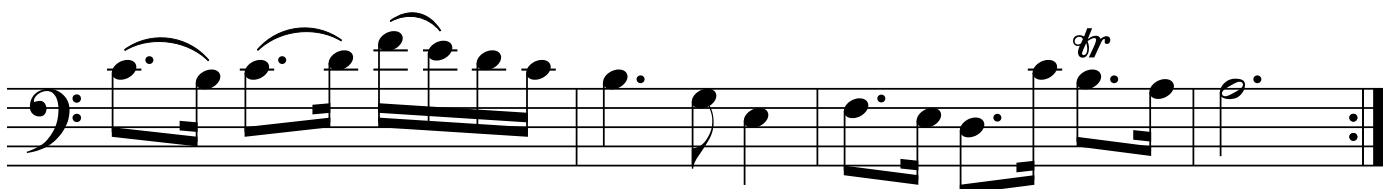
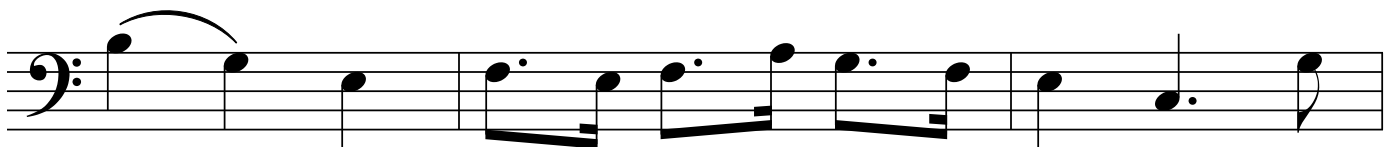
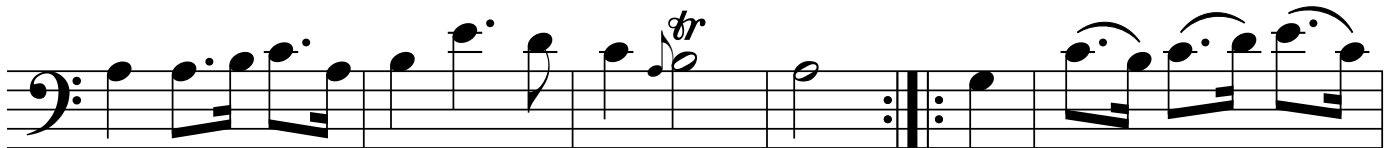
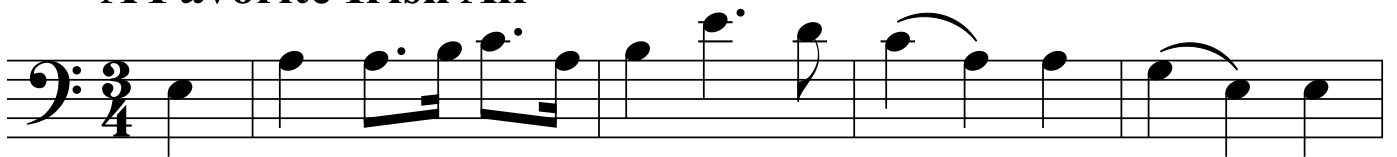

Sally

Capt O'Kain

Tobacco Box

Gentle Youth, Ah Tell Me Why

Hibernia

Tho' Lecxlip is Proud

When First I Saw Thee Graceful Move

Pray Goody

The Maid of Lodi

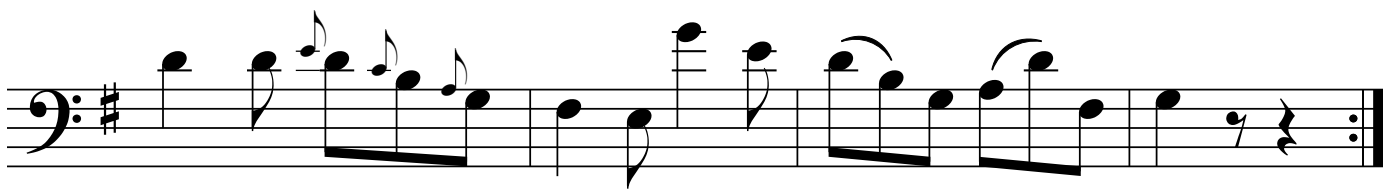
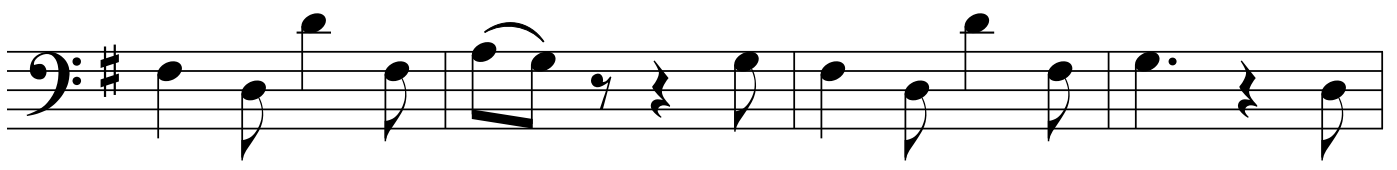
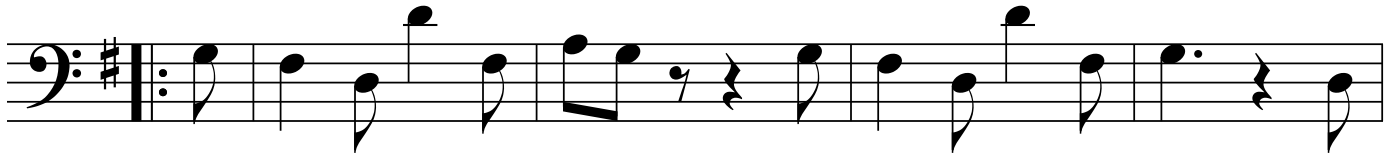

Go George, I Can't Endure You

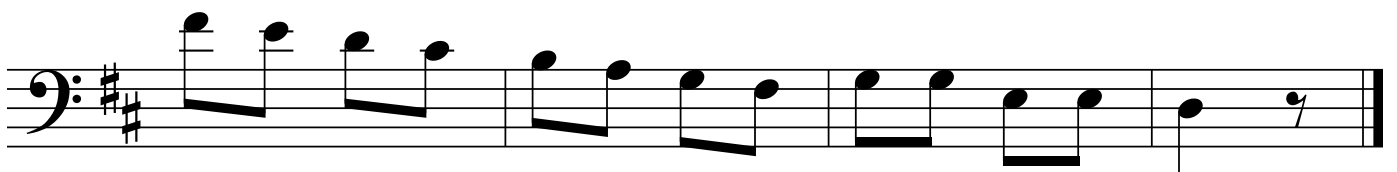
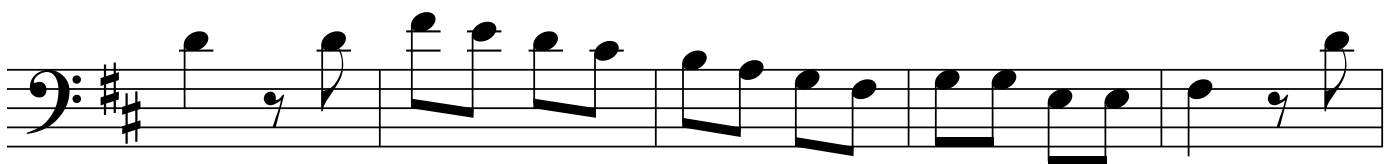
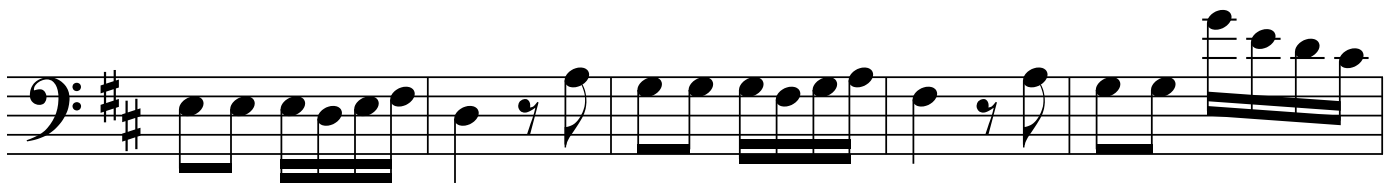
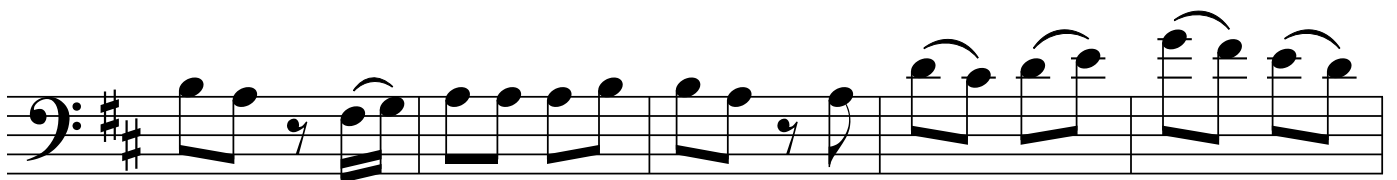
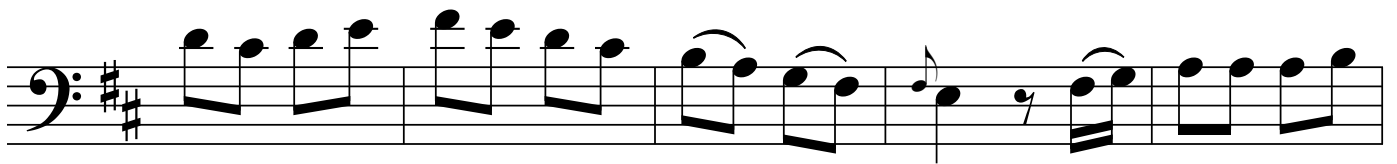

The Hardy Sailor

Tell Her I Love Her

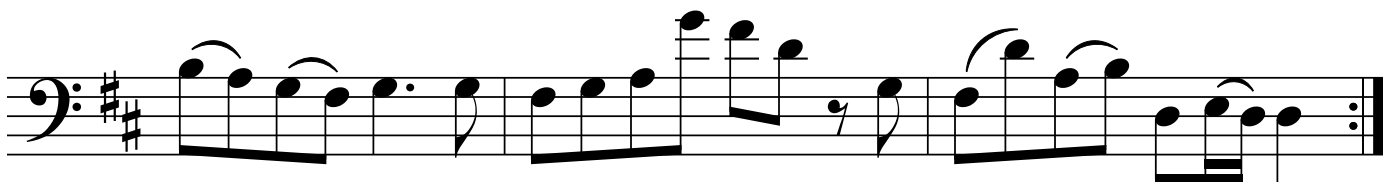
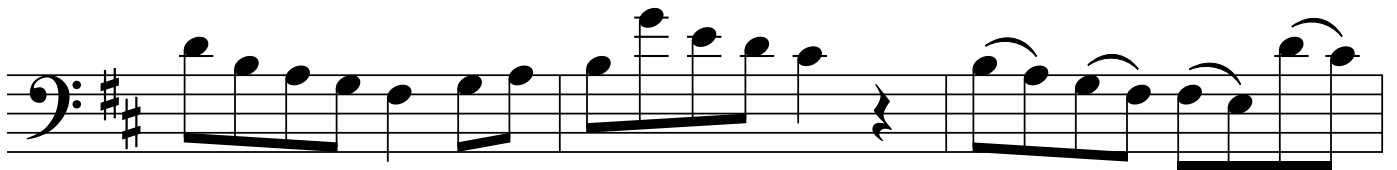
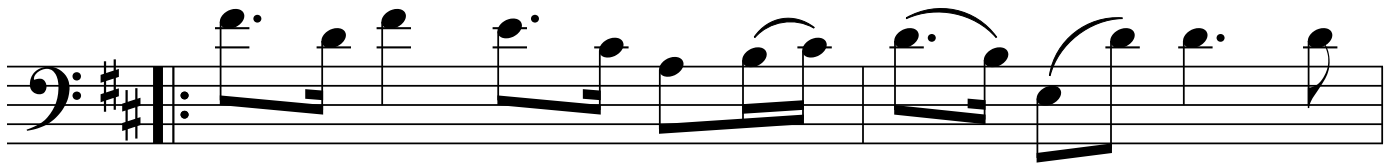
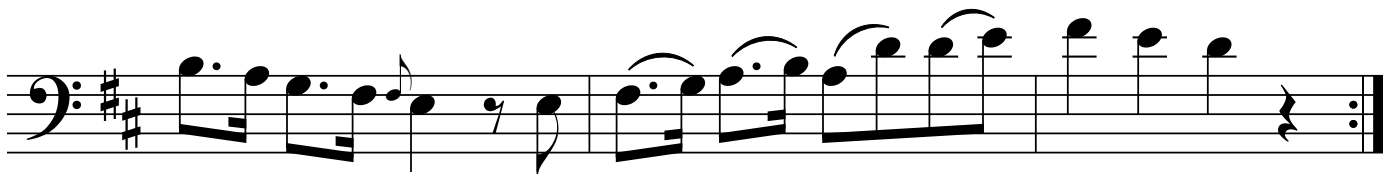
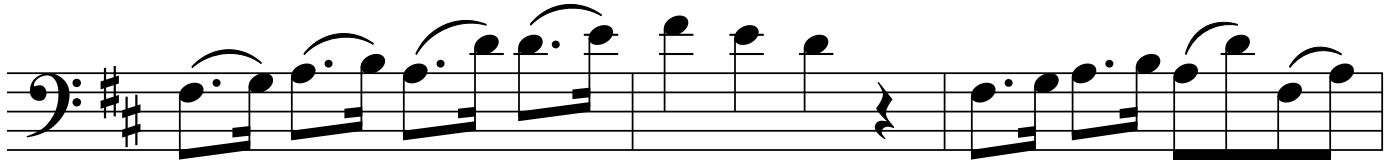
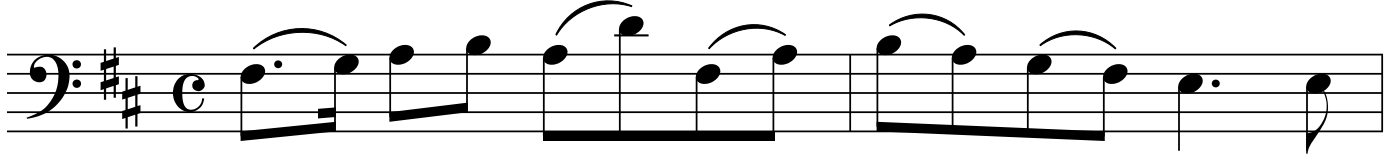

Coolun

My Heart's My Own

The Wedding Day

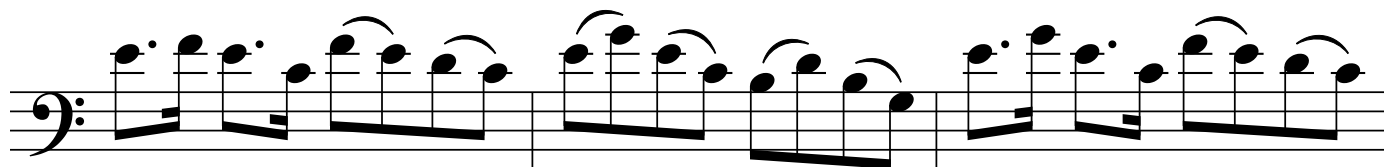
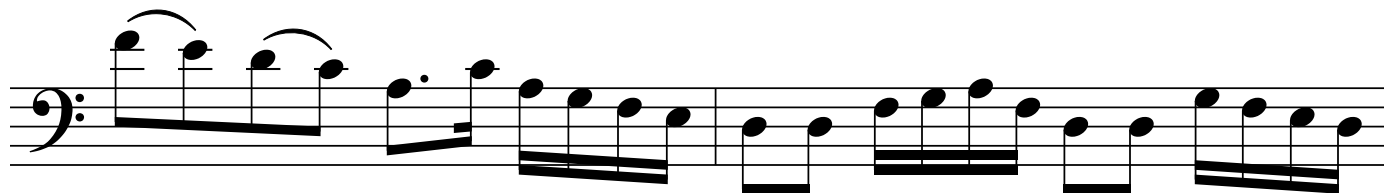
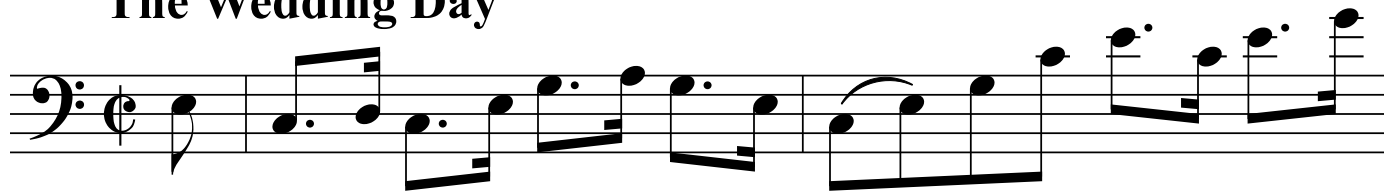

Thou Soft Flowing Avon

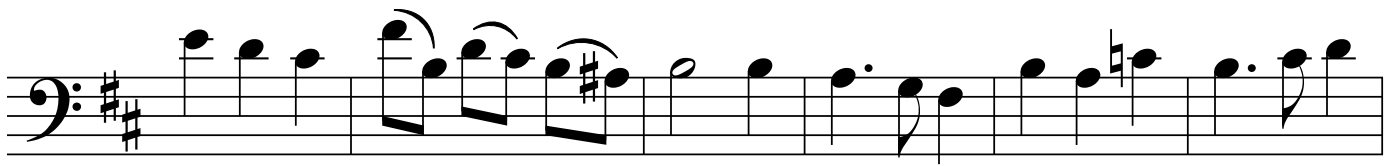
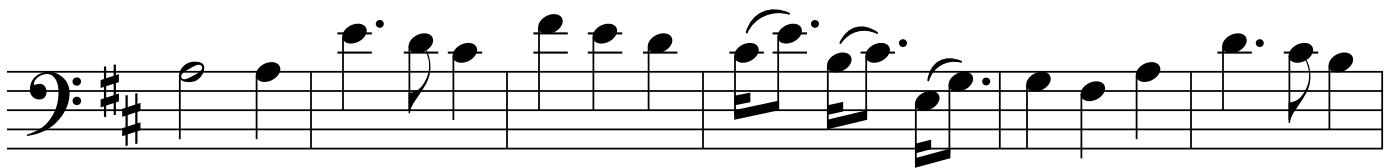
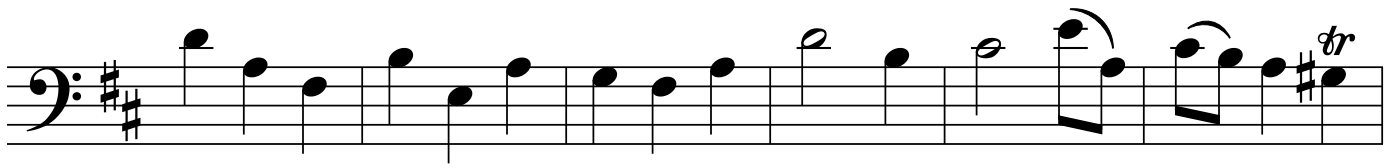

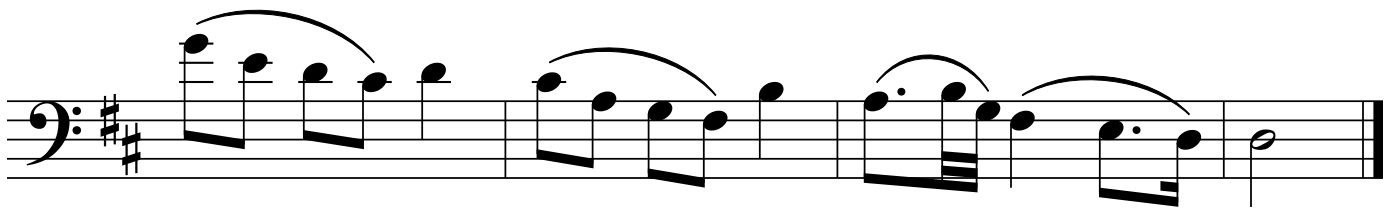
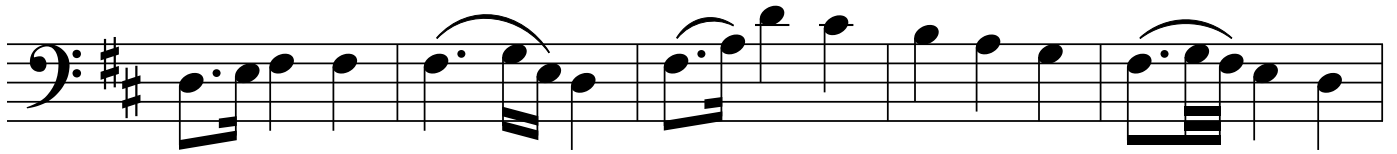
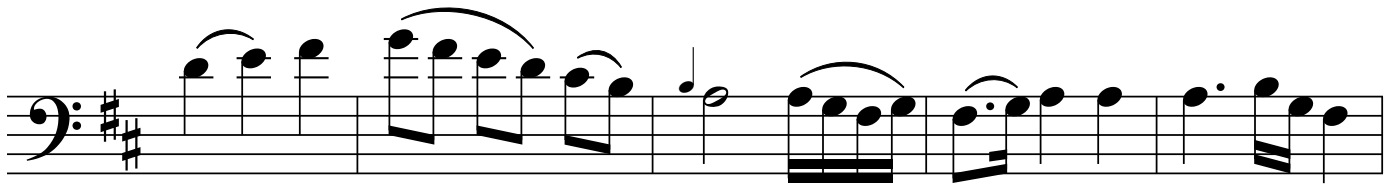

How Blest the Maid

In Love Should There Meet

