

Orlando Gibbons

5 Three-voice Fantasias

Arranged for treble, treble
and tenor viol consort

Dick Yates
January 2026

Three Voice Fantasias

Fantasia 5

Orlando Gibbons (1583-1625)

Treble Viol 1

Treble Viol 2

Tenor Viol

6

12

17

Three Voice Fantasias

23

28

33

38

Three Voice Fantasias

44

49

53

Three Voice Fantasias

Fantasia 6

Orlando Gibbons (1583-1625)

Treble Viol 1

Treble Viol 2

Tenor Viol

6

12

18

Three Voice Fantasias

24

30

36

42

Three Voice Fantasias

48

53

Three Voice Fantasias

Fantasia 7

Orlando Gibbons (1583-1625)

Treble Viol 1

Treble Viol 2

Tenor Viol

6

12

18

Three Voice Fantasias

24

30

36

42

Three Voice Fantasias

48

53

58

64

Three Voice Fantasias

Fantasia 8

Orlando Gibbons (1583-1625)

Treble Viol 1

Treble Viol 2

Tenor Viol

6

11

16

Three Voice Fantasias

21

26

32

37

Three Voice Fantasias

43

50

57

63

Three Voice Fantasias

Fantasia 9

Orlando Gibbons (1583-1625)

Treble Viol 1

Treble Viol 2

Tenor Viol

8

15

21

Three Voice Fantasias

26

30

34

38

Three Voice Fantasias

46

53

60

67

Three Voice Fantasias

73

79

Three Voice Fantasias

Fantasia 5

Orlando Gibbons (1583-1625)

Treble Viol 1 

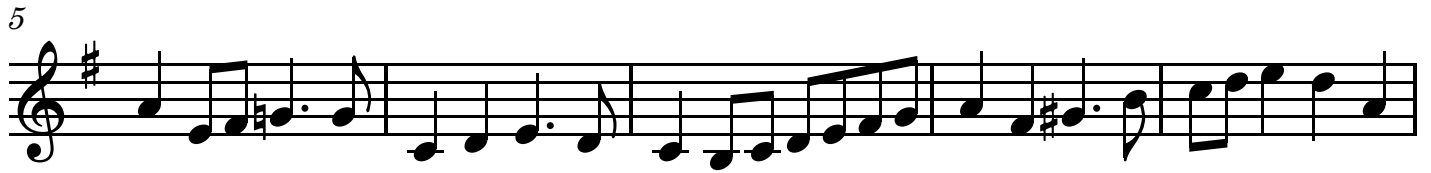
5 

10 

16 

22 

27 

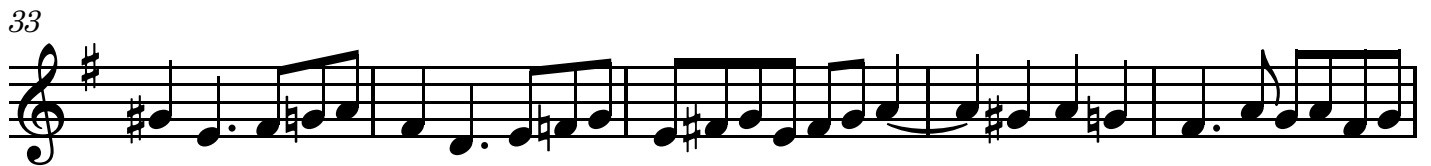
33 

38 

44 

Three Voice Fantasias

48

53

Three Voice Fantasias

Fantasia 7

Orlando Gibbons (1583-1625)

Treble Viol 1

6

12

18

24

29

34

40

45

Three Voice Fantasias

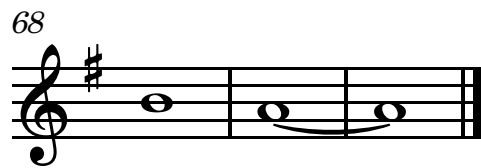
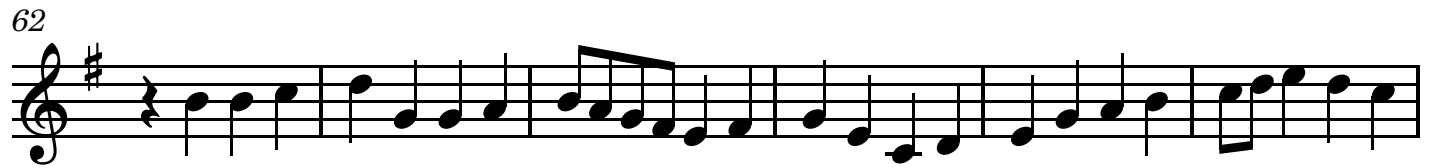

Three Voice Fantasias

Fantasia 8

Orlando Gibbons (1583-1625)

Treble Viol 1

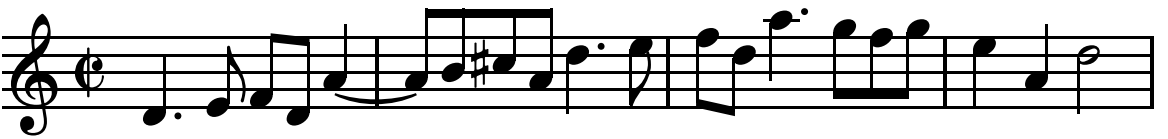

5

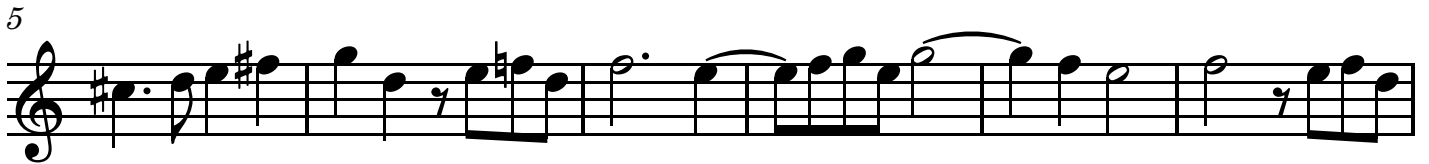

11

17

23

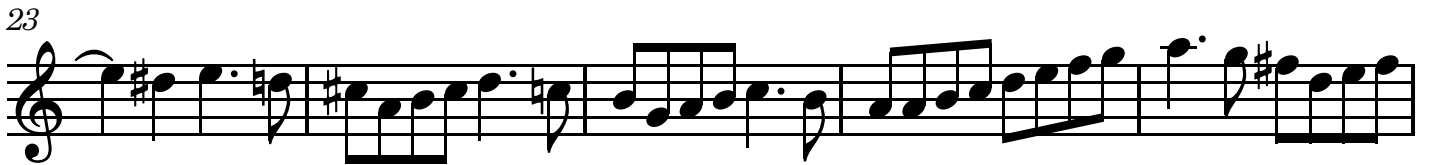

28

33

39

45

Three Voice Fantasias

53

60

65

Three Voice Fantasias

Fantasia 9

Orlando Gibbons (1583-1625)

Treble Viol 1

6

12

19

25

32

38

45

52

Three Voice Fantasias

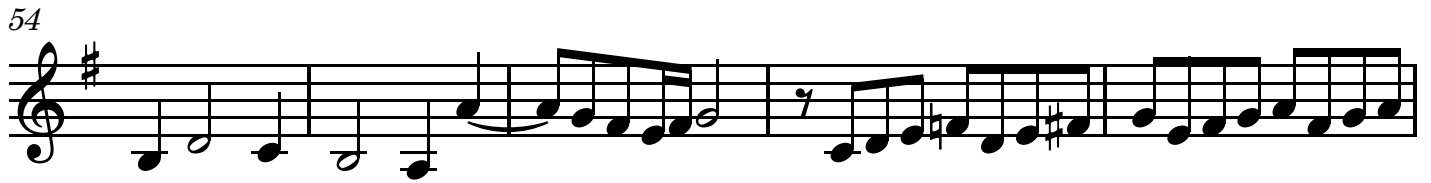
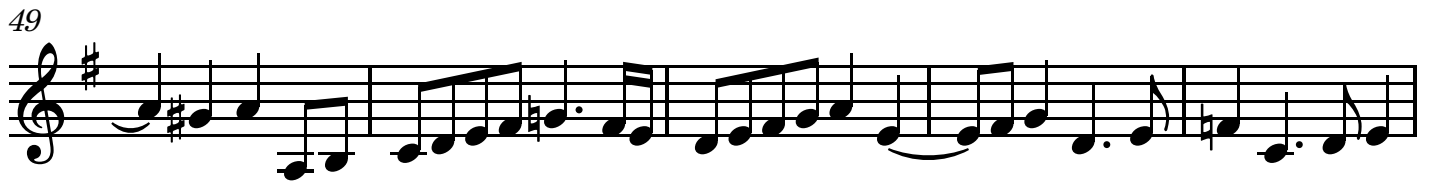

Three Voice Fantasias

Fantasia 8

Orlando Gibbons (1583-1625)

Treble Viol 2

2

6

11

16

22

29

34

2

41

47

3 3 3 3 3 3 3

Three Voice Fantasias

53

60

65

Detailed description of the musical notation: The image shows three staves of music in treble clef. The first staff, labeled '53', begins with a half note G4, followed by quarter notes A4, B4, C5, B4, A4, G4. It then features two triplet markings over eighth notes: the first triplet is G4, A4, B4; the second is A4, B4, C5. This is followed by quarter notes B4, A4, G4, and a final quarter note F4. The second staff, labeled '60', starts with a sharp sign on the first note (G#4), followed by quarter notes A4, B4, C5, B4, A4, G4. There is a whole rest in the eighth measure, followed by quarter notes F4, E4, D4, C4, B3, A3. The third staff, labeled '65', begins with quarter notes G4, A4, B4, C5, B4, A4, G4. It has a sharp sign on the eighth note (G#4), followed by quarter notes F4, E4, D4, and a final half note C4.

Three Voice Fantasias

Fantasia 9

Orlando Gibbons (1583-1625)

Treble Viol 2

8

14

20

26

30

34

40

47

Three Voice Fantasias

Fantasia 5

Orlando Gibbons (1583-1625)

Tenor Viol

4

8

13

17

22

27

31

36

40

Three Voice Fantasias

46

51

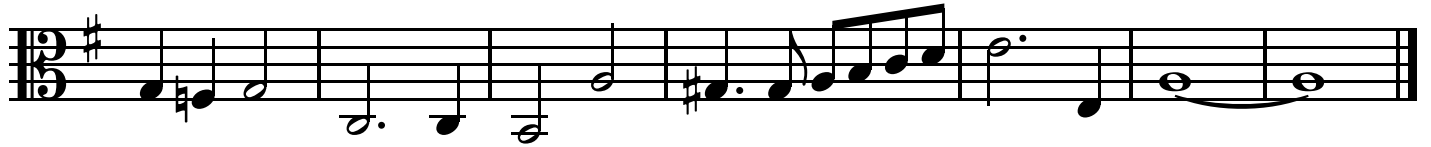

Three Voice Fantasias

Fantasia 6

Orlando Gibbons (1583-1625)

Tenor Viol

6

12

17

22

28

33

39

44

Three Voice Fantasias

Fantasia 7

Orlando Gibbons (1583-1625)

Tenor Viol

5

10

15

20

26

31

36

42

Three Voice Fantasias

49

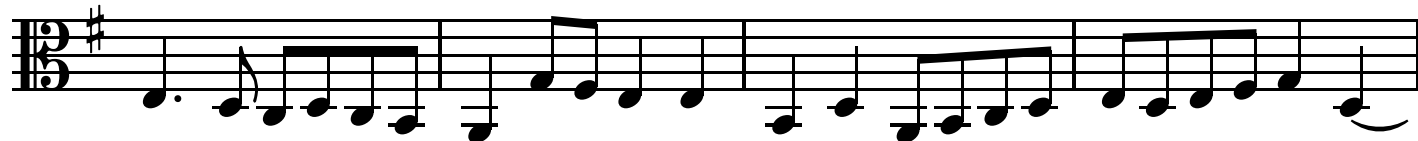

53

57

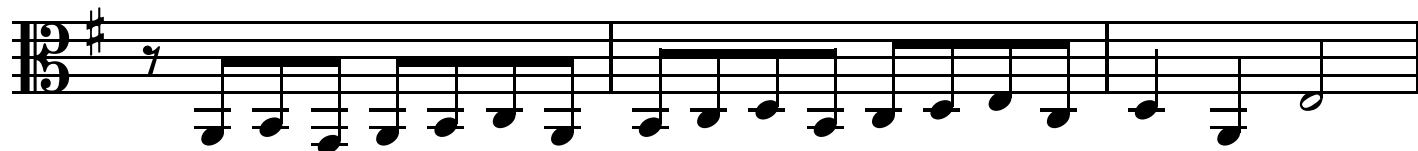

60

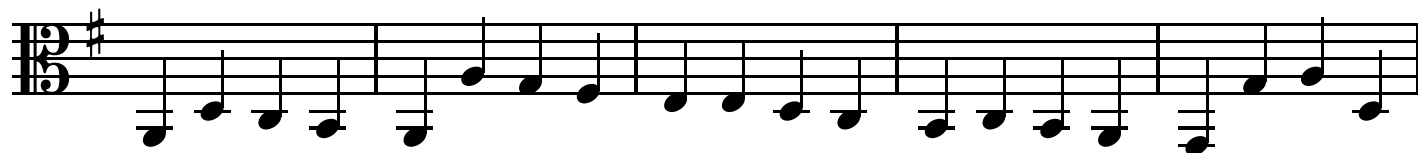

65

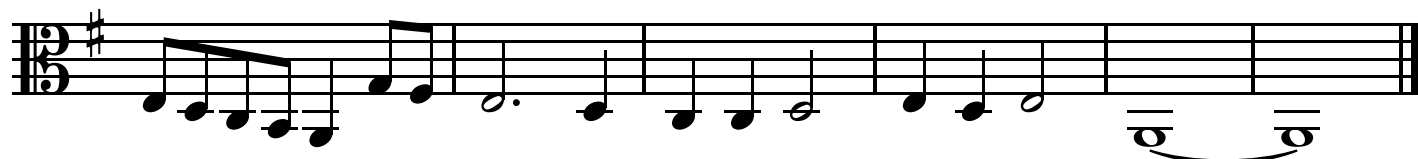

Three Voice Fantasias

Fantasia 8

Orlando Gibbons (1583-1625)

5

Tenor Viol

8

14

19

24

29

35

40

46

3 3 3

Three Voice Fantasias

Fantasia 9

Orlando Gibbons (1583-1625)

8

Tenor Viol

12

18

23

27

31

35

39

46

Three Voice Fantasias

53

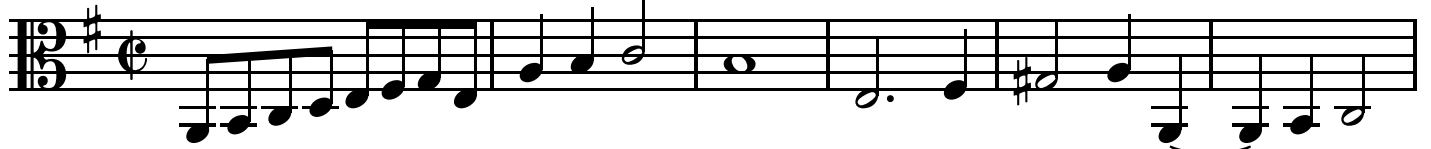

59

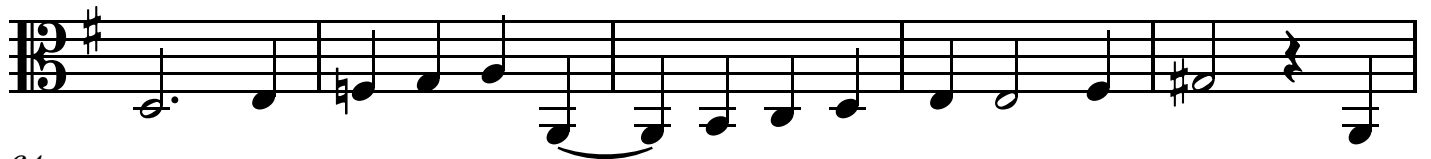

64

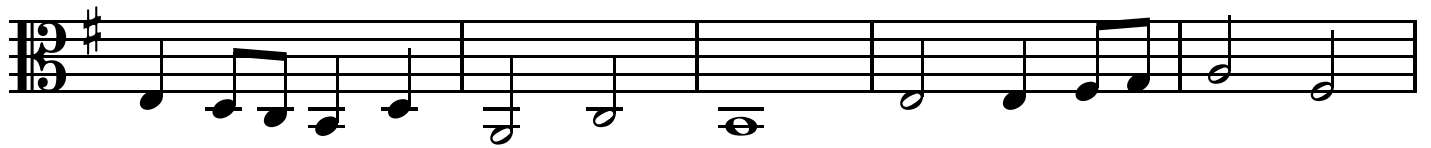

69

73

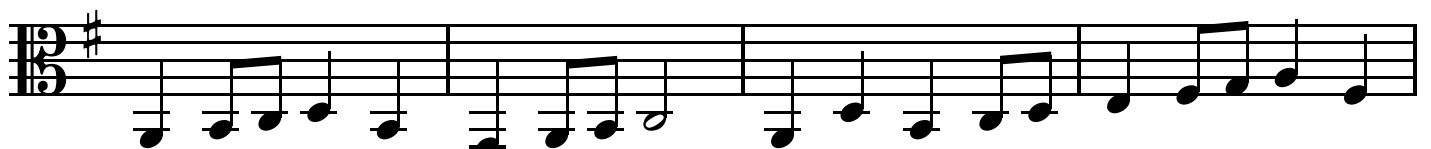

77

