

John Dunstaple

Missa Rex Seculorum

Arranged for three viols

Dick Yates
April 2022

Gloria

Missa Rex Seculorum

John Dunstaple
(1390-1453)

5

10

15

20

25

30

35

40

45

50

55

60

65

70

75

80

85

90

95

Gloria, Score, p. 4

100

105

110

115

120

125

130

Gloria, Score, p. 5

135

140

145

Gloria

Missa Rex Seculorum

John Dunstaple
(1390-1453)

5

10

15

20

25

30

35

40

45

50

55

60

65

70

75

80

85 90

95

100 105

110

115 120

125 130

135

140 145

Gloria

Missa Rex Seculorum

John Dunstaple
(1390-1453)

5 10

15 20

25 30

35

40 45

50 55

60 65

70

75 80

85

90

95 100

105 110

115 120 125

130

135 140

145

Gloria

Missa Rex Seculorum

John Dunstaple
(1390-1453)

5 10

15 20 25

30 35 40

45 50

55 60 65

70 75

80 85

90 95

100

105

110

115

120

125

130

135

140

145

Credo

Missa Rex Seculorum

John Dunstaple
(1390-1453)

5

10 15

20

25 30

35

40

3-3

45

50

55

60

65

70

75

80

85

90

95

100

105 110

115

120 125

130

135

140 145

150

155 160

165

170 175

180

185

190

195

200

Credo

Missa Rex Seculorum

John Dunstaple
(1390-1453)

5

10

15

20

25

30

35

40

45

50

55

60

65 70

75

80 85

90 95

100

105 110

115 120

125

130 135

140

145

150

155

160

165

170

175

180

185

190

195

200

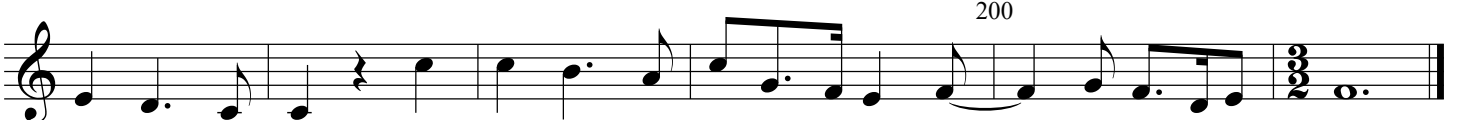

Credo

Missa Rex Seculorum

John Dunstaple
(1390-1453)

5

10

15

20

25

30

35

40

45

50

55

60

65

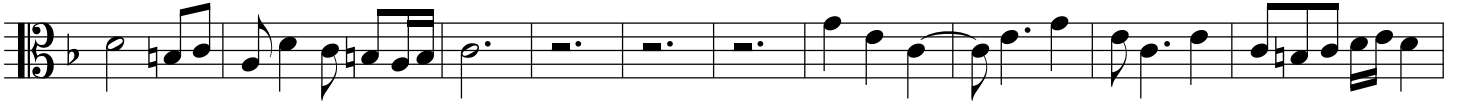

70

75

80 85

90 95 100

105 110

115

120 125

130 135

140 145

150 155 160

165 170 175

180

185 190 195

200

Credo

Missa Rex Seculorum

John Dunstaple
(1390-1453)

5

10

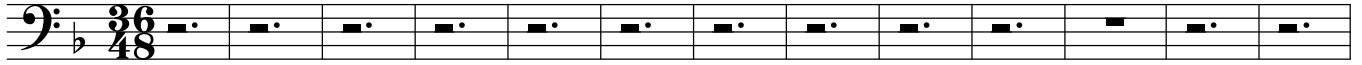

15

20

25

30

35

40

45

50

55

60

65

70

75

80

85

90

95

5

3 105 110

115 120 125

130 135

140 145

150 155 160

165 170

175 180

185 190 195

200

Sanctus

Missa Rex Seculorum

John Dunstaple
(1390-1453)

5

10

15

20

25

30 35

40

45 50

55

60 65

70

75

80

85

90

95

100

105

110

115

120

3

125

130

135

140

145

Sanctus

Missa Rex Seculorum

John Dunstaple
(1390-1453)

5

10 15

20 25

30 35

40 45 50

55 60

65 70

75 80 85

90 95

100 105

110 115 120

125 130

135 140

145

Sanctus

Missa Rex Seculorum

John Dunstaple
(1390-1453)

5

10

15

20

25

30

35

40

45

50

55

60

65

70

75 80

85 90

95

100 105

110 115

120

125 130

135 140

145

Sanctus

Missa Rex Seculorum

John Dunstaple
(1390-1453)

5 10

15 20

25 30

35 40 45

50 55

60 65

70 75 80

85 90

95 100

105

110 115

120 125

130 135

140 145

Agnus Dei

Missa Rex Seculorum

John Dunstaple
(1390-1453)

5

10

15

3

20

25

30

35

40

45

50

55

60

65

70

75

80

85

90

95

100

105

110

115

120

125

Agnus Dei

Missa Rex Seculorum

John Dunstaple
(1390-1453)

5 10 15 20 25 30 35 40 45 50 55 60 65

75 80

85

90 95

100 105

110

115

120 125

Agnus Dei

Missa Rex Seculorum

John Dunstaple
(1390-1453)

5 10

15 20

25 30

35 40

45 50

55 60 65

70 75 80

85 90 95

100

105 110

115

120 125

Agnus Dei

Missa Rex Seculorum

John Dunstaple
(1390-1453)

5 10

15 20 25

30 35

40 45 50

55 60

65 70

75 80

85 90

95 100

105 110

115 120

125
