

Farewell

John Dowland
(1563-1626)

Treble viol

Tenor viol

Bass viol

5

8

11

14

16

18

20

22

24

27

30

33

35

38

41

44

47

49

51

Part 1
Treble viol

Farewell

John Dowland
(1563-1626)

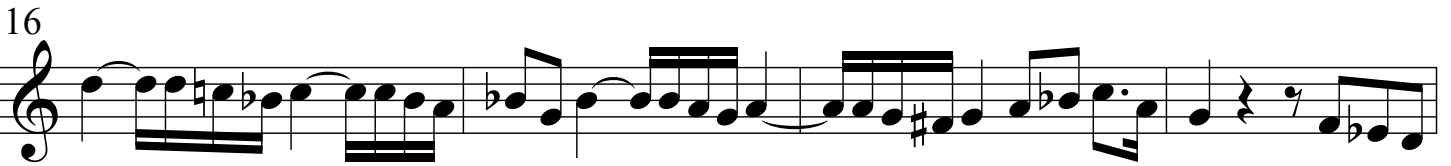

32

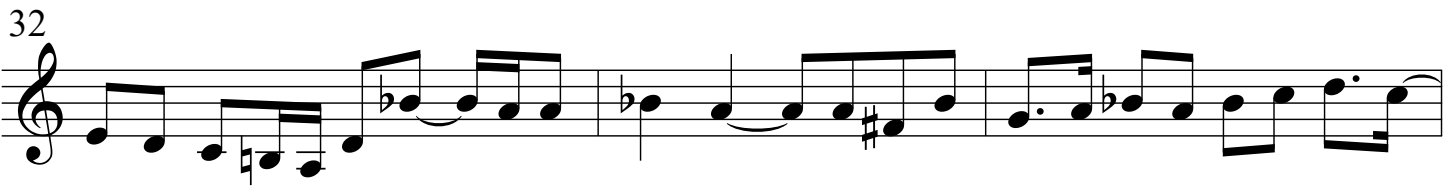

35

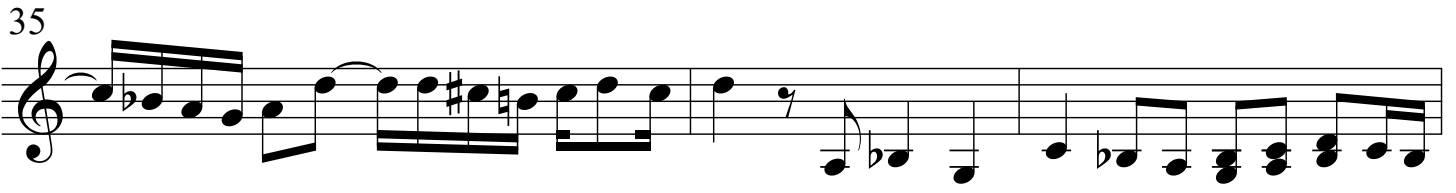

38

42

46

50

Part 3
Bass viol

Farewell

John Dowland
(1563-1626)

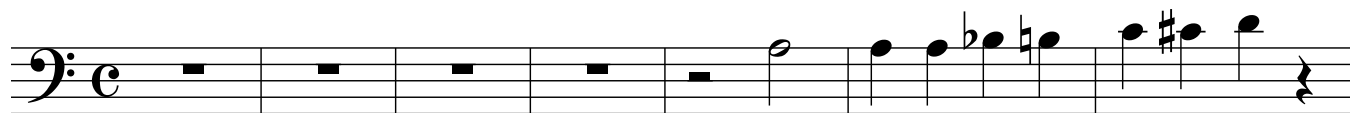

8

14

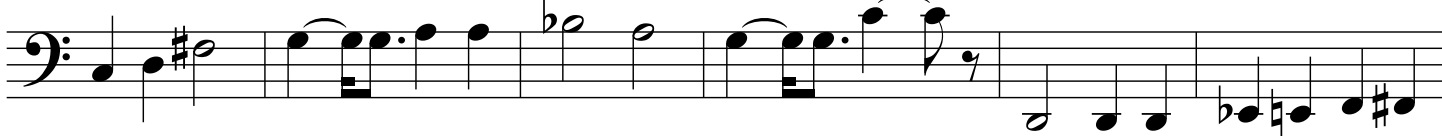

20

26

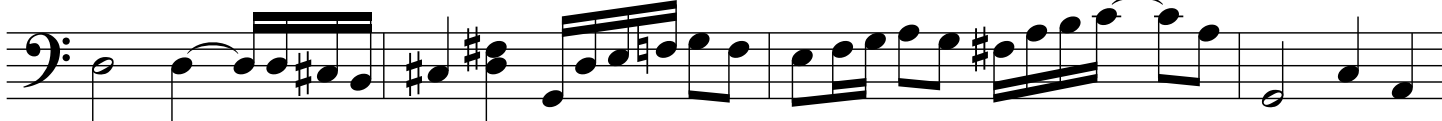

30

35

40

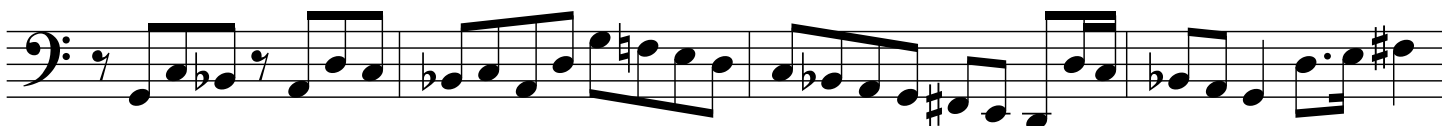

44

48

Part 1
Tenor viol

Farewell

John Dowland
(1563-1626)

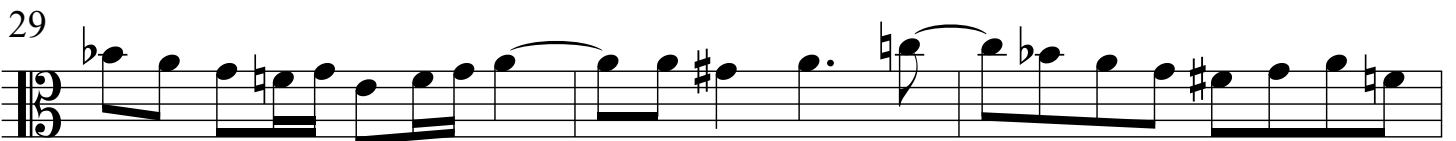
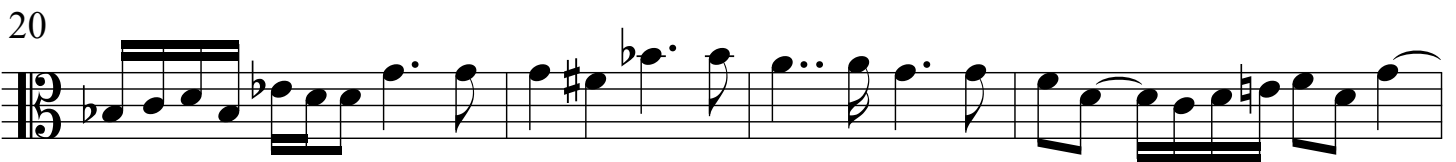
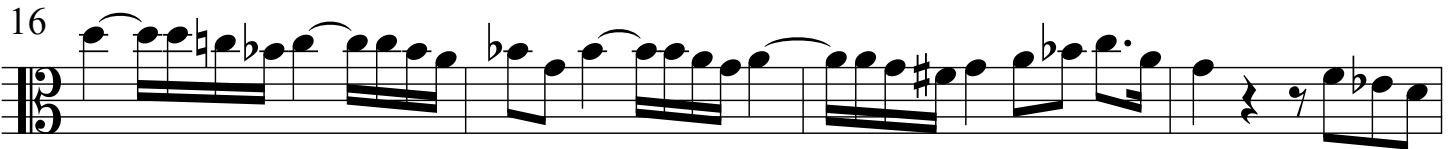
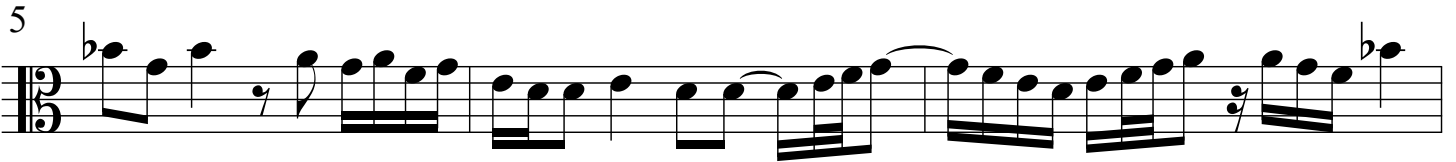

32

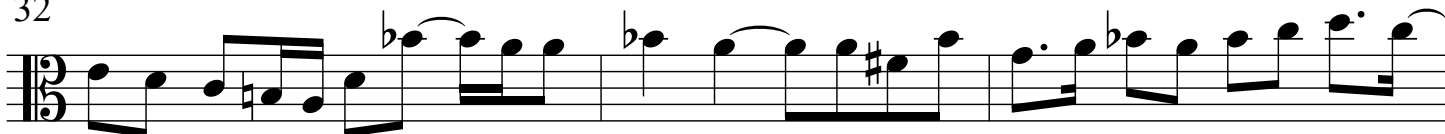

35

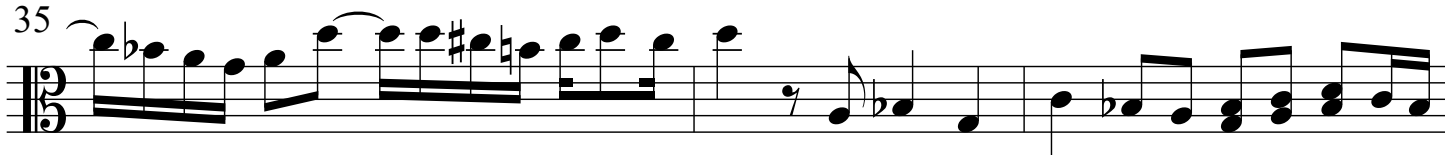

38

42

46

50

