

Dos pasos orgánicos a 4

Francesco Courcelle (1705-1778)

I.

11

20

30

39

48

57

66

74

83

92

101

110

120

128

II.

10

18

27

36

45

54

62

70

79

88

96

105

113

122 Intento

131

139

148

157

165

174

183

191

200

208

217

226

234

243

252

Dos pasos orgánicos a 4

Francesco Courcelle (1705-1778)

I.

1

8

15

23

39

47

53

61

69

75

87

11

3

6

4

97

105

114

121

128

II.

11

17

24

34

40

47

54

61

67

74

82

88

95

102

110

117

133

140

147 **9**

161

168

181

187

194 **7**

207

214 **5**

224

231

238

245

253

Dos pasos orgánicos a 4

Francesco Courcelle (1705-1778)

I.

3

10

6

22

5

34

1

41

49

2

1

58

64

71

1

78

1

86

92

100

107

114

123

129

II.

11

16

23

38

44

51

60

67

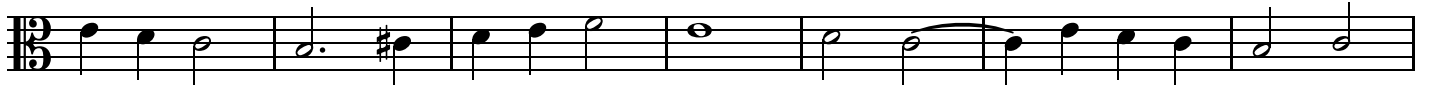

74

81

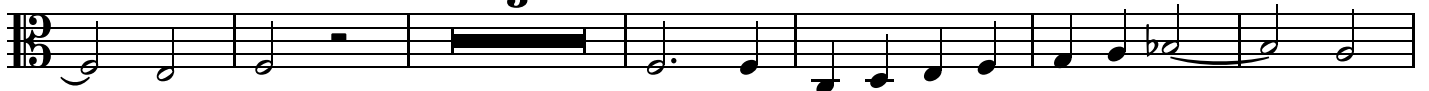

90

97

109

116

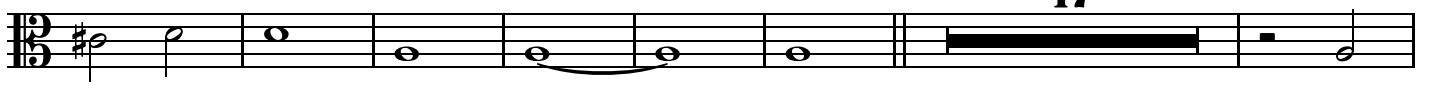

140

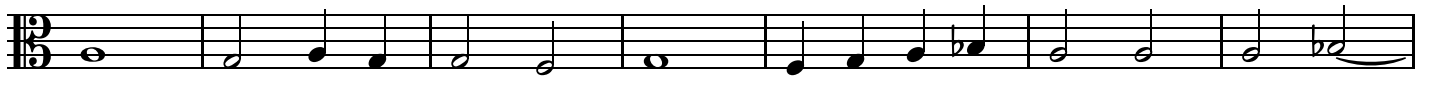

147

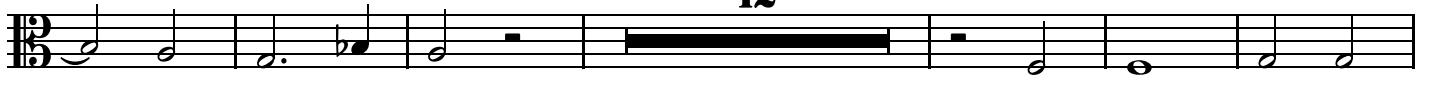

165

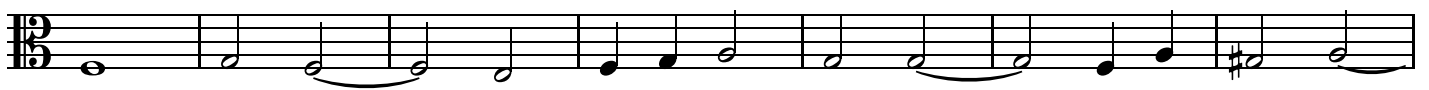

172

182

188

195

207

214

221

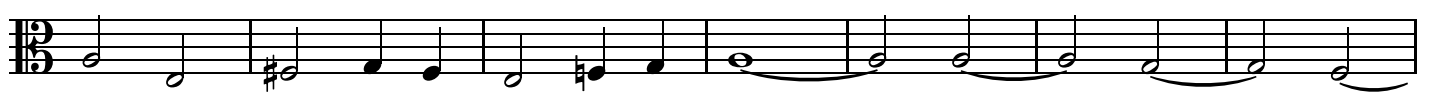

228

237

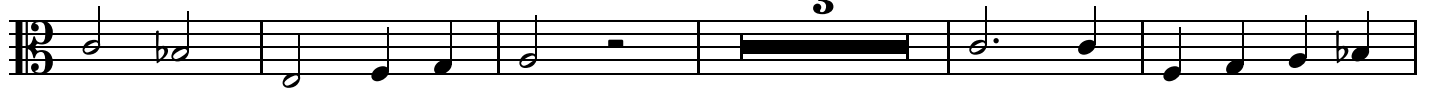

245

252

Dos pasos orgánicos a 4

Francesco Courcelle (1705-1778)

I.

4

11

19

27

34

42

54

5

61

10

76

6

87

9

103

109

117 **7**

129

II.

16

21

28 **16**

49 **13**

67

73

80 **7**

92

100 **9**

115 **6**

232

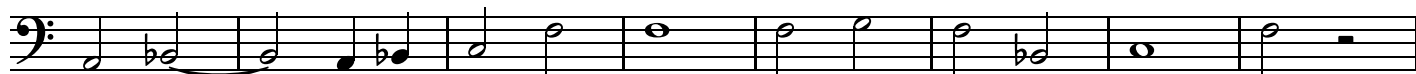

240

248

254

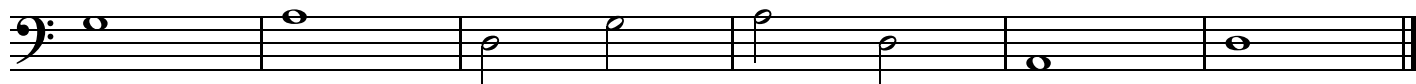

Dos pasos orgánicos a 4

Francesco Courcelle (1705-1778)

I.

8

17

25

34

41

54

63

73

80

86

95

3

2

5

1

1

4

3

102

110

118

125

130

II.

7

14

22

29

35

42

50

57 4

67

75

81 9

95

102

109

116 Intento

123

130

136

143

150

156

162

169 **13**

187

194

202

208 **5**

219

225 **4**

234

241

248

254
