

Arcangelo Corelli

Pastorale

from Concerti Grossi Op. 6, No. 8

Arranged for viol trio
(TrTrBa, TrTrTe, or TeTeBa)

Dick Yates
April 2026

Christmas Concerto Op. 6, No. 8

Pastorale

Arcangelo Corelli (1653-1713)

Pastorale

Treble 1
Treble 2
Bass

p
p
p

4

f
f
f

7

p
p
p

11

f
f
f
p
p
mf
mf
mf
mf

Pastorale [TrTrBa]

15

20

24

28

Pastorale [TrTrBa]

poco rit.

32

36 a tempo

40

43

Pastorale [TrTrBa]

46

50

54

Pastorale

Arcangelo Corelli (1653-1713)

Pastorale

p

3

6

f *p*

10

f *p*

13

mf *p*

17

f *mf*

21

p *f*

24

p *f*

Treble 1

28

p

32

poco rit.

36

a tempo

p

39

f

43

p

46

f *p*

49

f

53

p *pp*

Pastorale

Arcangelo Corelli (1653-1713)

3

6

10

13

17

21

24

p

f

mf

p

f

p

f

Treble 2

26

f *p*

30

34

poco rit. a tempo

p

37

40

f

43

p

46

f *p*

50

f

Pastorale

Arcangelo Corelli (1653-1713)

3

6

9

12

15

19

22

p

f

p

f

p

f

mf

mf

f

f

p

f

p

Treble 2

26

f *p*

30

34

poco rit. a tempo

p

37

40

f

43

p

46

f *p*

50

f

Treble 2

53

56

p

pp

Christmas Concerto Op. 6, No. 8

Pastorale

Arcangelo Corelli (1653-1713)

Treble 1

Treble 2

Tenor

p

p

p

4

f

f

f

7

p

p

11

f

p

mf

f

p

mf

f

p

mf

mf

Pastorale [TrTrTe]

14

19

23

27

Pastorale [TrTrTe]

31

35 poco rit. a tempo

39

42

Pastorale [TrTrTe]

46

46

f *p*

f *p*

f *p*

49

49

f

f

f

53

53

p *pp*

p *pp*

p *pp*

57

57

Pastorale

Arcangelo Corelli (1653-1713)

3

6

10

13

17

21

24

p

f

mf

p

f

p

f

Treble 2

26

f *p*

30

34

poco rit. a tempo

p

37

40

f

43

p

46

f *p*

50

f

Treble 2

53

56

p

pp

Tenor

Christmas Concerto Op. 6, No. 8

Pastorale

Arcangelo Corelli (1653-1713)

6

10

14

19

22

26

29

p

f

f

p

mf

mf

p

f

p

f

p

Tenor

poco rit.

32

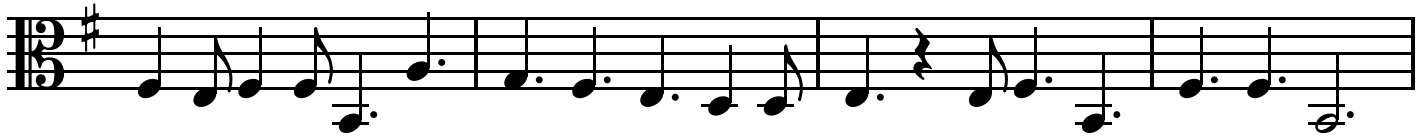

36

a tempo

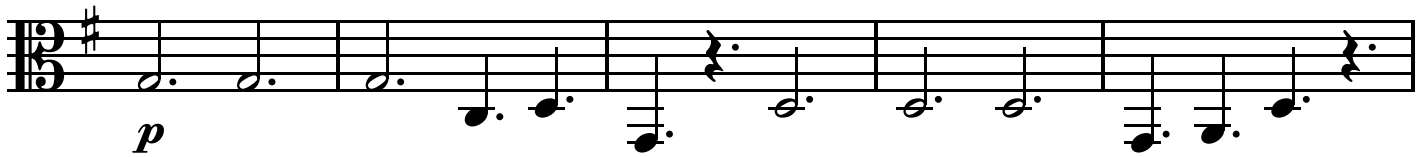

41

45

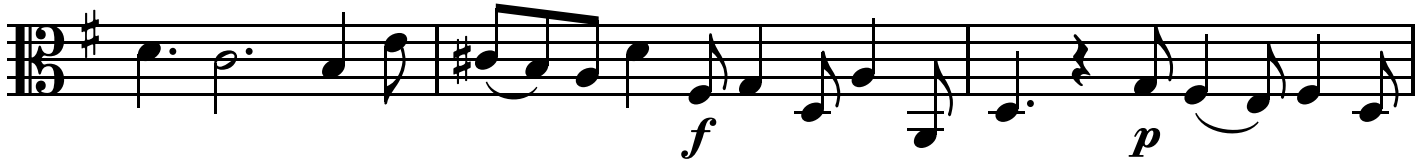

48

51

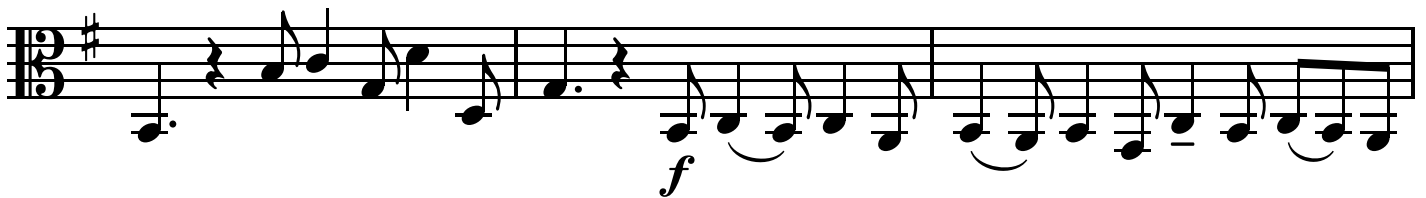

54

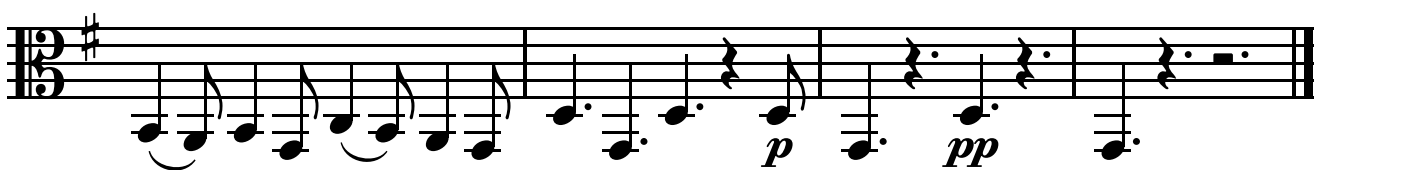

Christmas Concerto Op. 6, No. 8

Pastorale

Arcangelo Corelli (1653-1713)

Tenor 1
Tenor 2
Bass

p
p
p

4

p
p
p
f
f
f

7

p
p
p

11

f
f
f
p
p
p
mf
mf
mf
mf
mf

Pastorale [TeTeBa]

15

20

24

28

Pastorale [TeTeBa]

32 poco rit.

36 a tempo

40

43

Pastorale [TeTeBa]

46

49

53

57

Pastorale

Arcangelo Corelli (1653-1713)

p

3

6

f *p*

10

f *p*

13

mf *p*

17

f *mf*

21

p *f*

24

p *f*

Tenor 1

28

p

32

poco rit.

36

a tempo

p

39

f

43

p

46

f *p*

49

f

53

p *pp*

Pastorale

Arcangelo Corelli (1653-1713)

p

3

6

f *p*

9

f

12

p *mf*

15

p

19

f *mf*

22

p *f* *p*

Tenor 2

26

f *p*

30

34

poco rit. a tempo

p

37

40

f

43

p

46

f *p*

50

f

Tenor 2

53

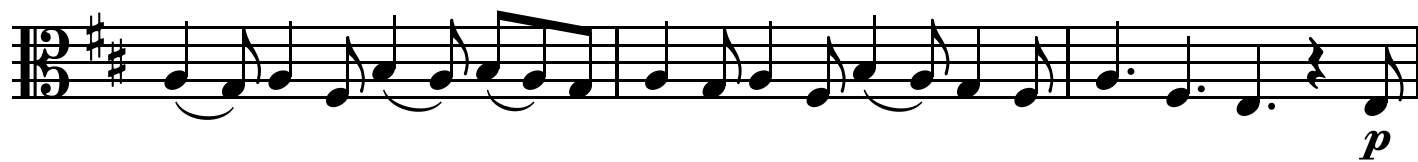

56

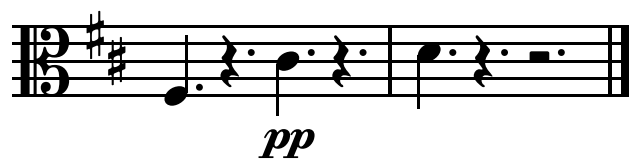

Pastorale

Arcangelo Corelli (1653-1713)

6

10

14

19

22

26

29

p

f

f

p

mf

mf

p

f

mf

p

f

p

f

p

Bass

poco rit.

32

36

a tempo

41

45

48

51

54
