

John Coprario

Fantasia Suite #1

Arranged for treble, treble
and tenor viol consort

Dick Yates
January 2026

Fantasia Suite 1

Fantazia

John Coprario (1570-1626)

Treble 1

Treble 2

Tenor

4

7

11

Fantasia Suite 1

14

17

20

24

Fantasia Suite 1

27

30

33

36

Fantasia Suite 1

39

43

48

51

Fantasia Suite 1

54

57

60

Fantasia Suite 1

Almaine

John Coprario (1570-1626)

Treble 1

Treble 2

Tenor

4

7

10

Fantasia Suite 1

13

16

19

Fantasia Suite 1

Galliard

John Coprario (1570-1626)

Treble 1

Treble 2

Tenor

7

14

1. 2.

21

Fantasia Suite 1

27

32

37

42

Treble 2

Fantasia Suite 1

John Coprario (1570-1626)

1. Fantazia

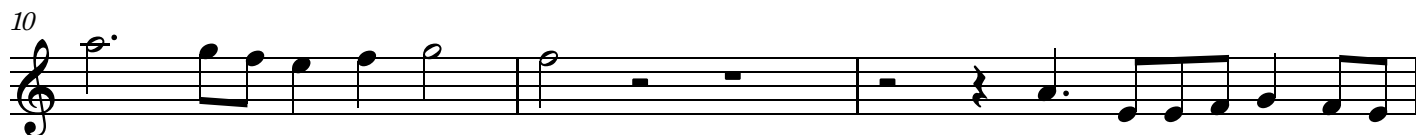

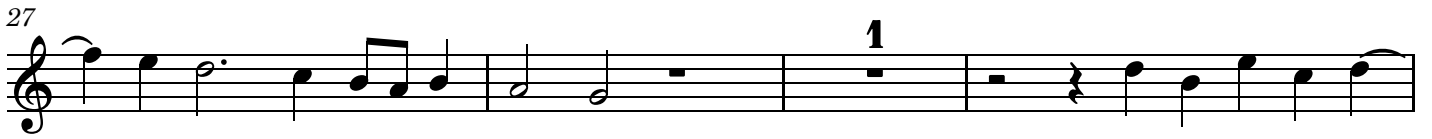
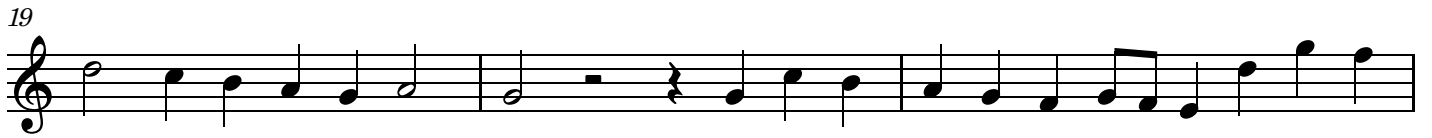

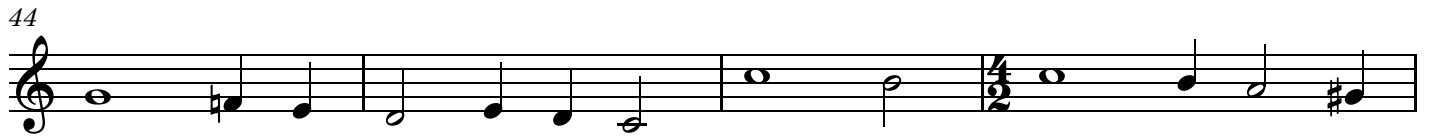

2. Almaine

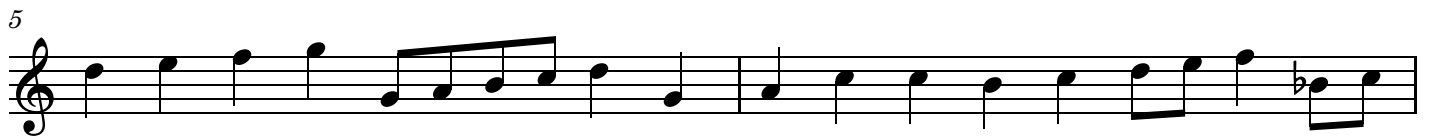

10

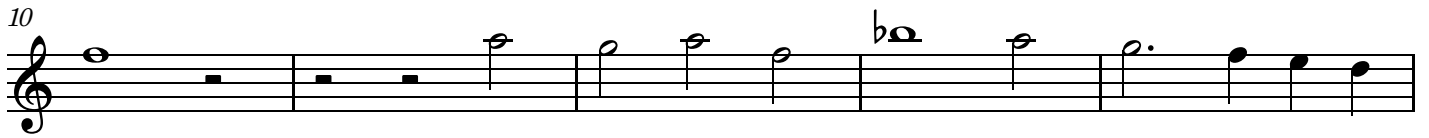

15

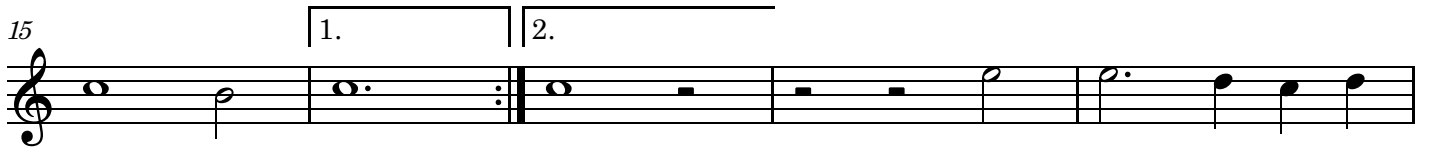

20

25

29

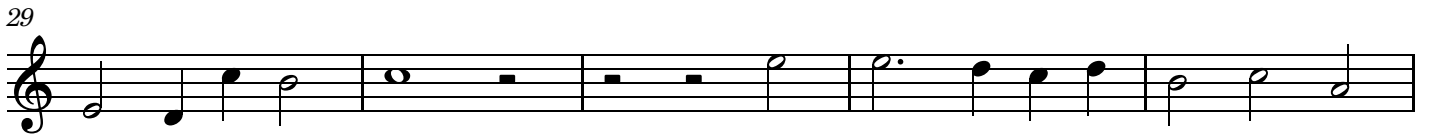

34

38

42

Tenor

Fantasia Suite 1

John Coprario (1570-1626)

1. Fantazia

2

5

10

13

17

21

26

1

2

3

59

2. Almaine

4

7

10

13

16

19

3. Galliard

Treble 1

Fantasia Suite 1

John Coprario (1570-1626)

1. Fantazia

4

7

10

13

15

17

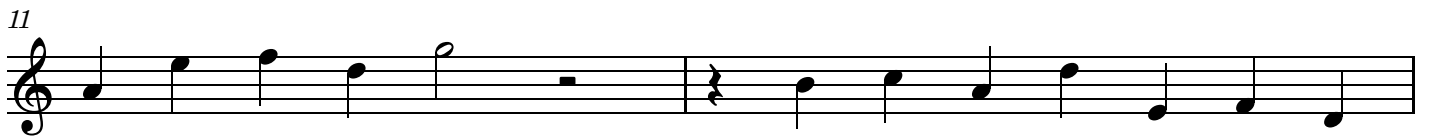
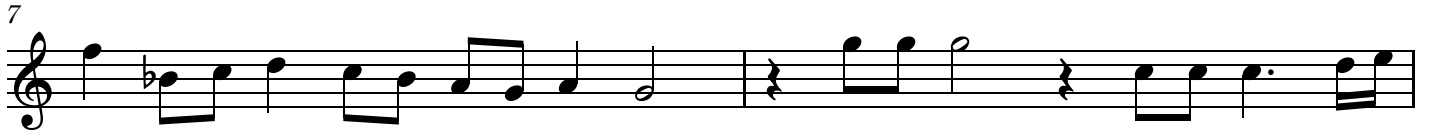

3. Galliard

10

15

20

24

29

33

37

40

44