

Venetia Mundi Splendor

Johannes Ciconia
(1370-1412)

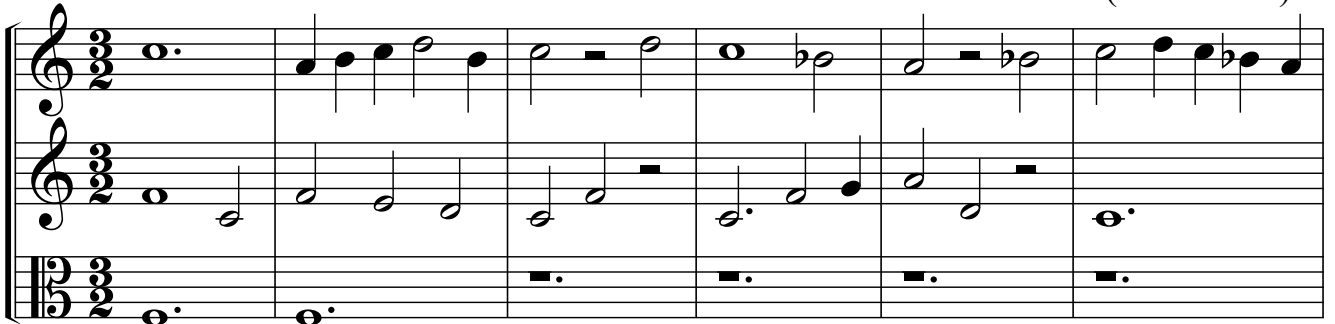

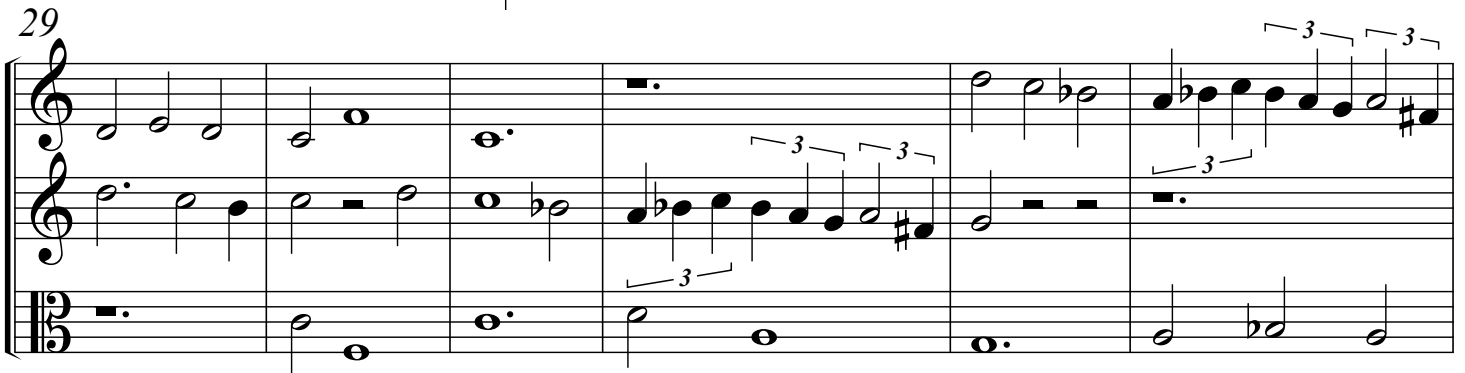

35

Venetia Mundi Splendor

42

50

57

64

71

Venetia Mundi Splendor

79

86

93

99

Venetia Mundi Splendor

Johannes Ciconia

(1370-1412)

Venetia Mundi Splendor

56

61

67

72

79

85

91

96

99

103

Venetia Mundi Splendor

Johannes Ciconia
(1370-1412)

6
12
17
24
29
34
39
45
51

Venetia Mundi Splendor

Johannes Ciconia
(1370-1412)

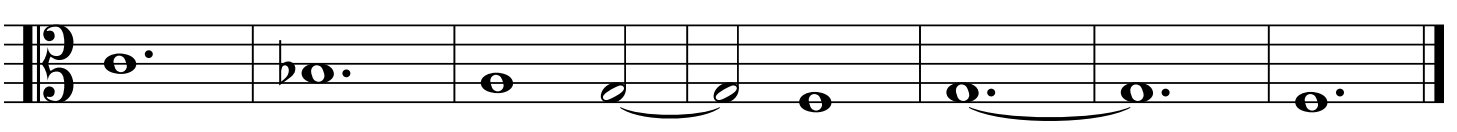
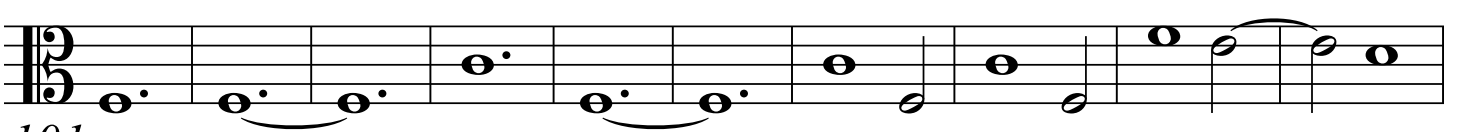
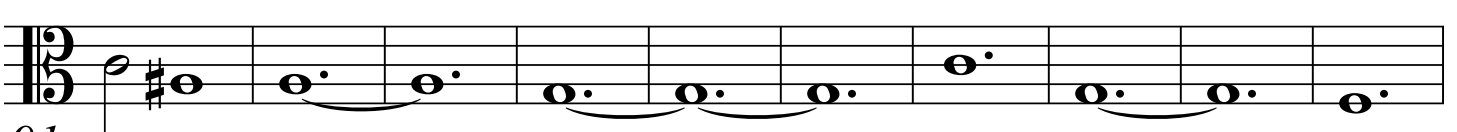
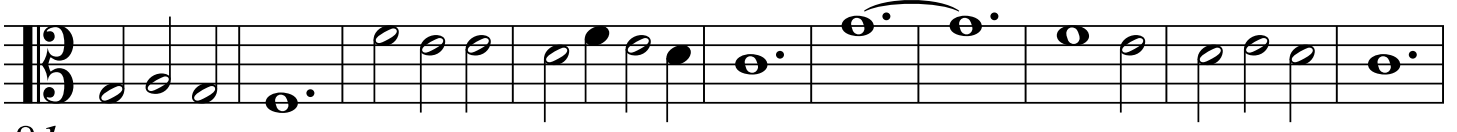
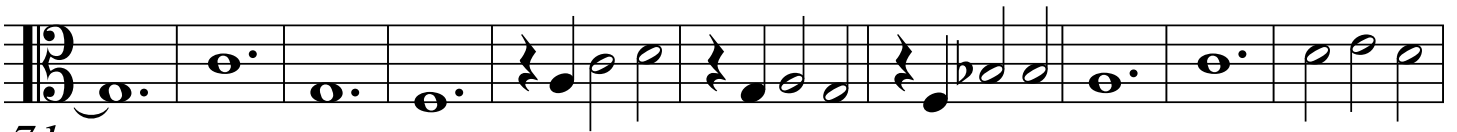
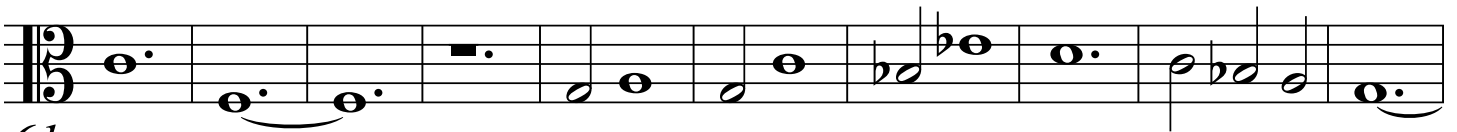
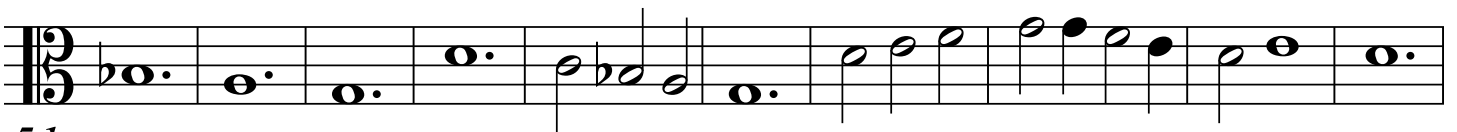
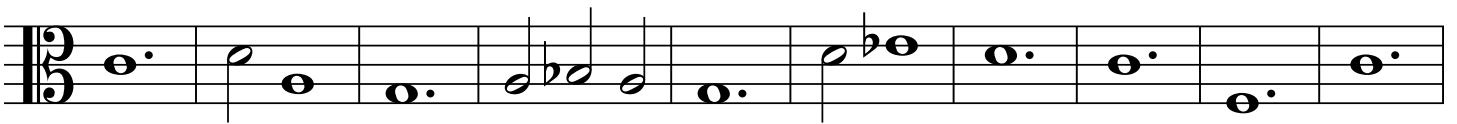
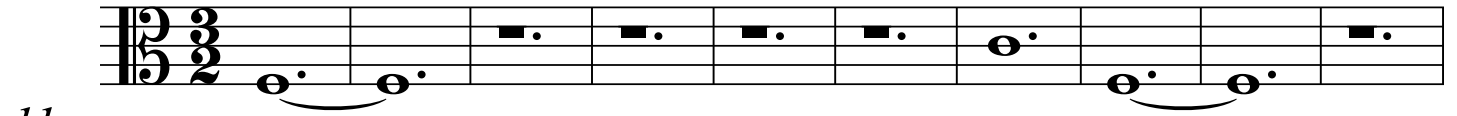

Venetia Mundi Splendor

Johannes Ciconia
(1370-1412)

7

14

21

29

35

Venetia Mundi Splendor

42

50

57

63

63

Venetia Mundi Splendor

69

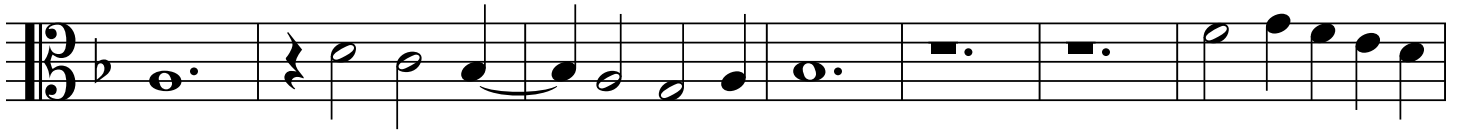

76

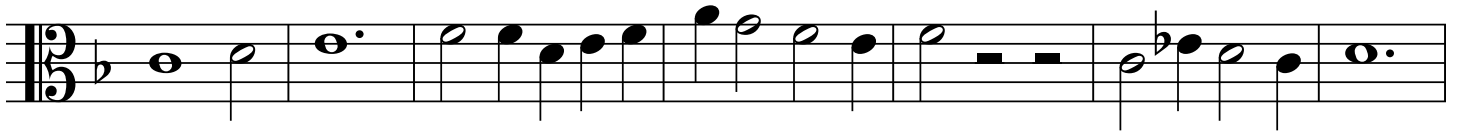

83

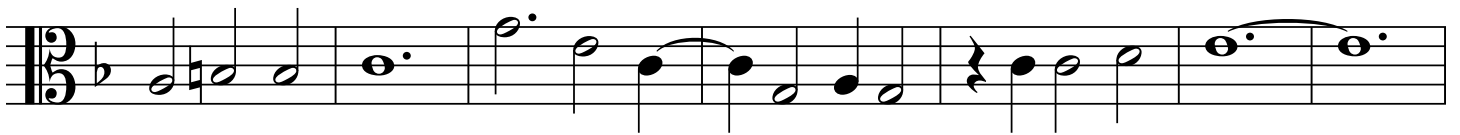

90

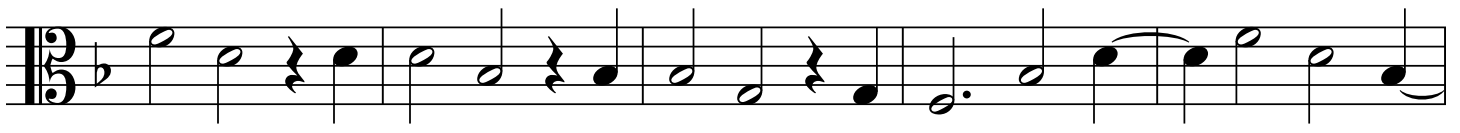

95

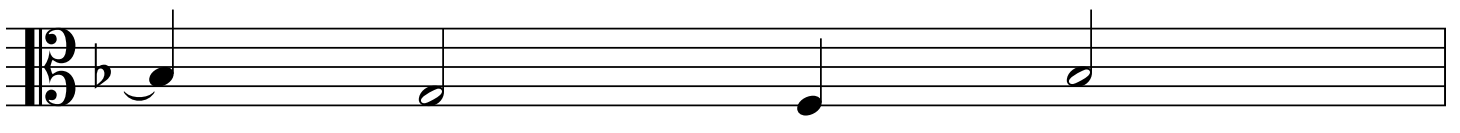

96

99

103

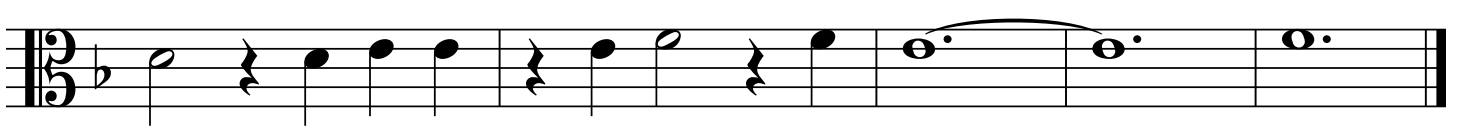

Venetia Mundi Splendor

Johannes Ciconia
(1370-1412)

7

14

20

27

32

37

43

51

57

Venetia Mundi Splendor

Johannes Ciconia
(1370-1412)

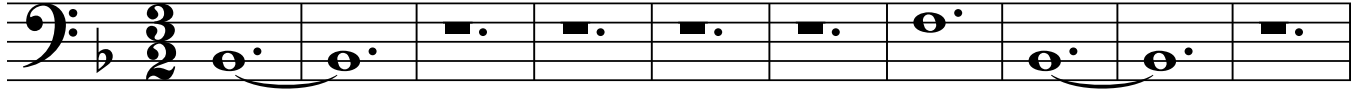

11

21

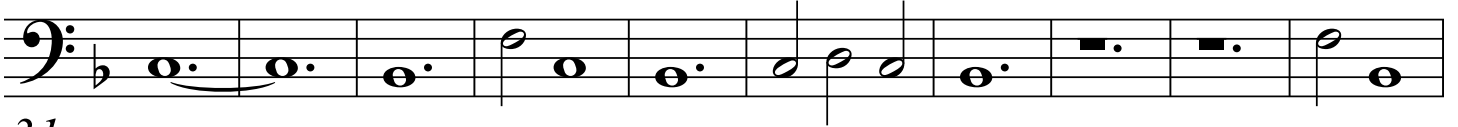

31

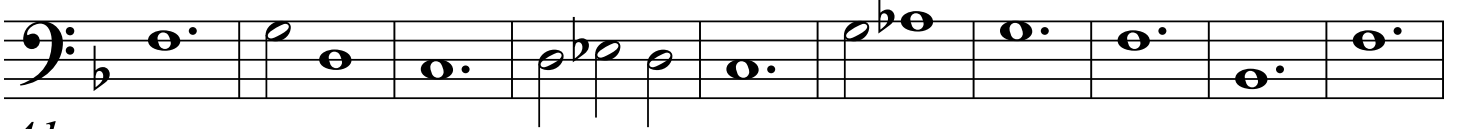

41

51

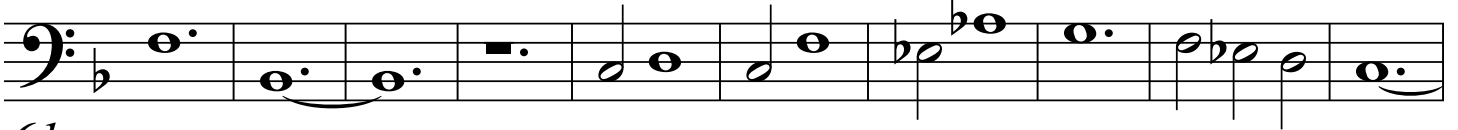

61

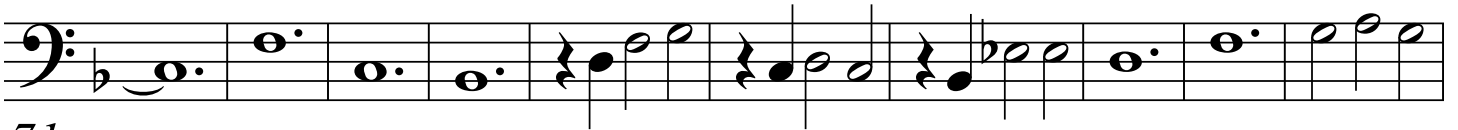

71

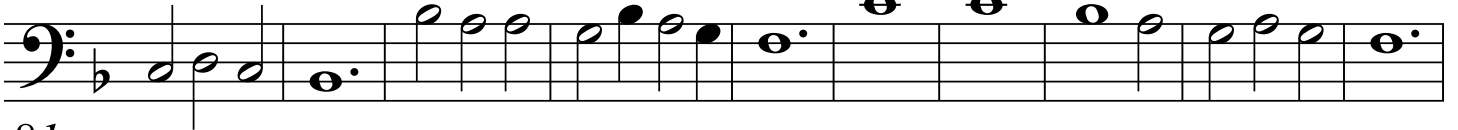

81

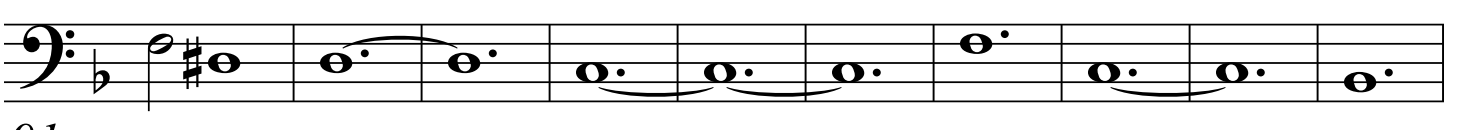

91

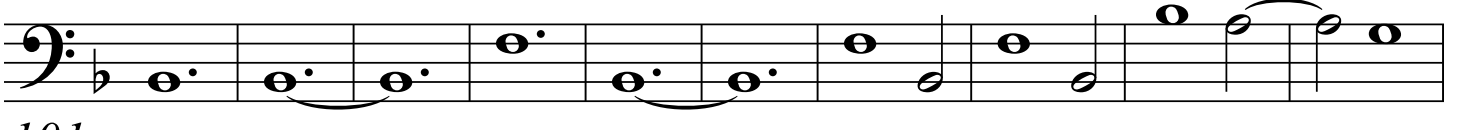

101

