

William Byrd

Three-Part Fantasias

Transcribed for treble, tenor, and
tenor/bass viol consort

Dick Yates
February 2026

Contents

Fantasia #1

Score.....	1
Treble.....	4
Tenor 1.....	6
Tenor 2.....	8

Fantasia #2

Score.....	10
Treble.....	13
Tenor 1.....	14
Tenor 2.....	16

Fantasia #3

Score.....	17
Treble.....	19
Tenor 1.....	20
Tenor 2.....	21

Fantasia #4

Score.....	22
Treble.....	28
Tenor.....	31
Bass	34

Three-Part Fantasias

Fantasia #1

William Byrd (1540-1623)

7

13

18

Fantasia #1

24

29

33

38

Fantasia #1

42

Fantasia #1

William Byrd (1540-1623)

2

7

12

17

22

1

27

30

33

37

Treble Viol

41

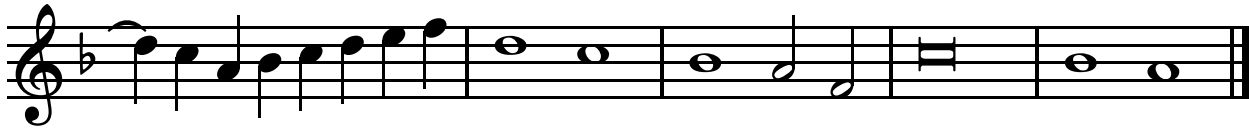

Fantasia #1

William Byrd (1540-1623)

5

10

15

20

25

29

33

37

Fantasia #1

William Byrd (1540-1623)

1

6

11

15

20

25

29

34

38

1

Three-Part Fantasias
Fantasia #2

William Byrd (1540-1623)

Fantasia #2

31

38

44

51

Fantasia #2

58

Fantasia #2

William Byrd (1540-1623)

3

9

17

24

31

38

45

51

58

Fantasia #2

William Byrd (1540-1623)

7

15

22

29

35

41

47

53

Fantasia #2

William Byrd (1540-1623)

1 1

9

17

25

31

38

44

52

58

Three-Part Fantasias
Fantasia #3

William Byrd (1540-1623)

Fantasia #3

29

Fantasia #3

William Byrd (1540-1623)

7

14

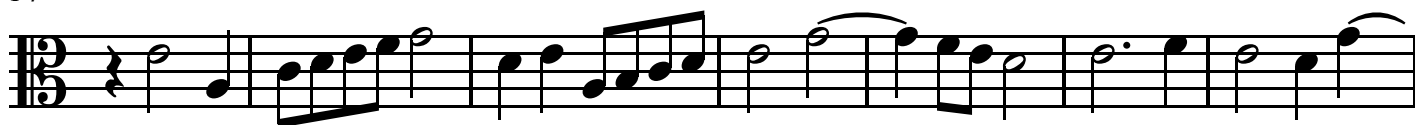

21

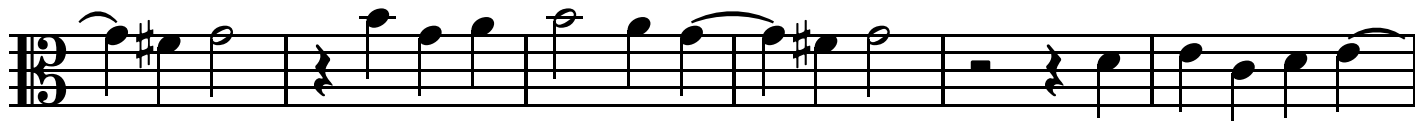

27

33

Three-Part Fantasias
Fantasia #4

William Byrd (1540-1623)

Fantasia #4

42

52

62

72

Fantasia #4

80

Fantasia #4

113

121

128

135

Fantasia #4

142

150

160

169

Fantasia #4

177

185

192

199

Fantasia #4

William Byrd (1540-1623)

3

10

1

19

27

2

35

43

1

52

1

1

61

1

70

1

Treble Viol

146

154

163

171

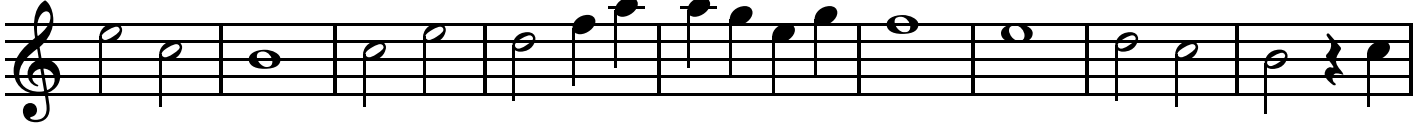

180

187

192

197

Fantasia #4

William Byrd (1540-1623)

7

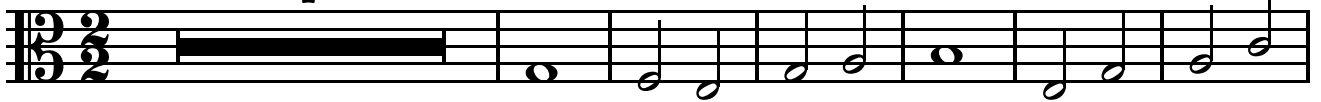

14

23

32

40

48

57

66

75

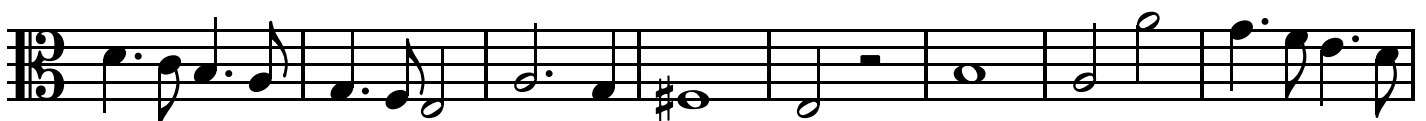

Tenor Viol 1

83

90

99

106

114

121

129

136

143

Tenor Viol 1

151

160

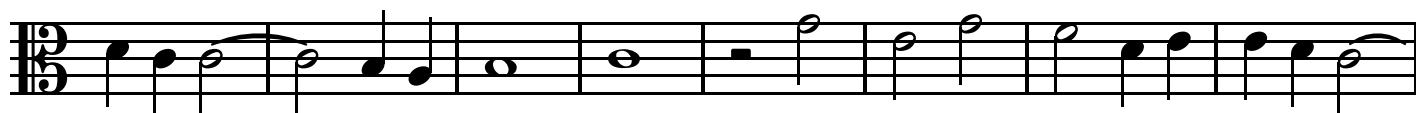

168

177

184

191

197

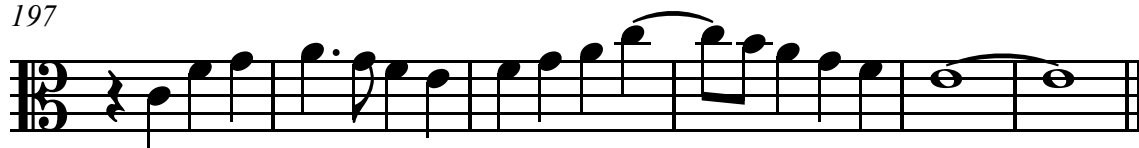

Fantasia #4

William Byrd (1540-1623)

9

19

28

37

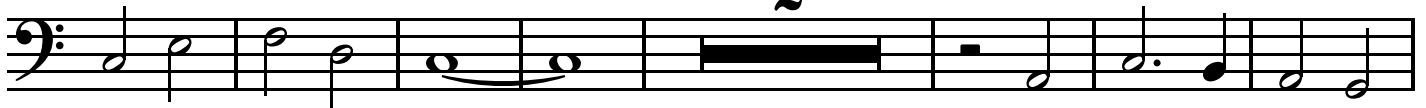

46

55

63

71

Tenor/bass Viol

79

1

88

95

103

112

121

1

128

137

145

Tenor/bass Viol

154

162

170

179

186

192

197

