

Alexander Agricola

*Instrumental Fantasies*

Arranged for treble, tenor  
and tenor viols

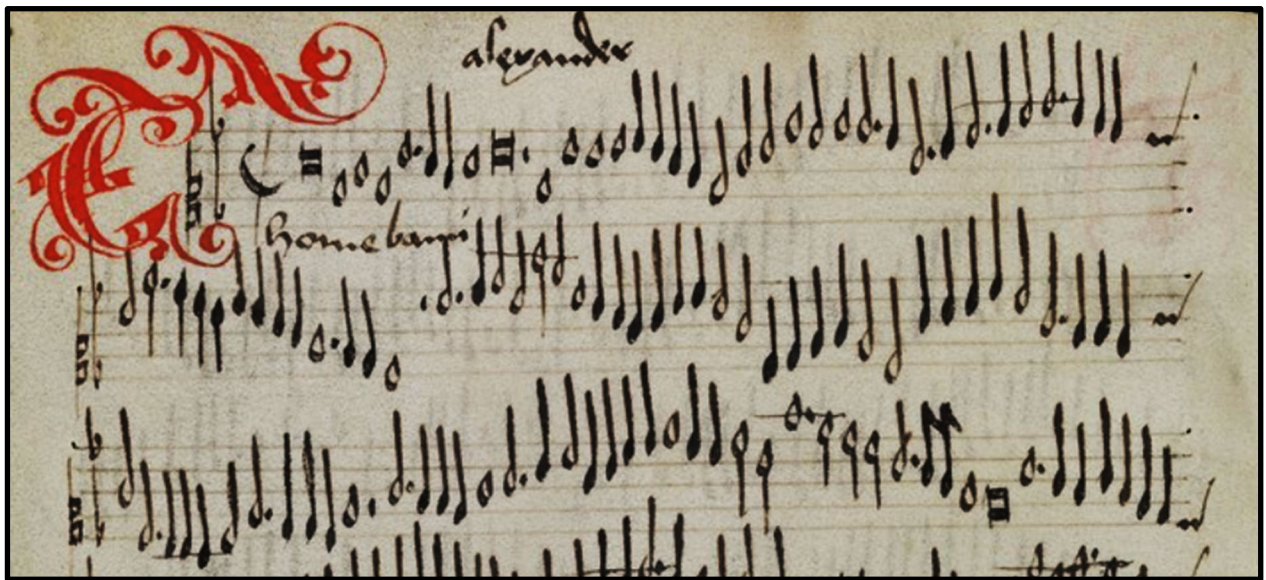

Dick Yates  
April 2025

# Contents

## Full Scores

Amours amours .....	1
Caecus non iudicat coloribus .....	4
Come femme .....	13
De tous biens plaine 1 .....	17
De tous biens plaine 2 .....	20
De tous biens plaine 3 .....	23
D'ung aultre amer 1 .....	26
D'ung aultre amer 2 .....	28
Lomme banni .....	30
O Venus bant 1 .....	33
O Venus bant 2 .....	35
Pater meus agricola est .....	37
Tout a part moy .....	46
Tandernaken .....	50

## Treble Viol

## Tenor Viol 1

## Tenor Viol 2

Instrumental Fantasies  
**Amours amours**

Alexander Agricola (c.1446-1506)

10

16

22

# Amours amours

28

36

42

48

Amours amours

54

60

Instrumental Fantasies

# Caecus non iudicat coloribus

Alexander Agricola (c.1446-1506)

Caecus non iudicat coloribus

37

45

51

58

Caecus non iudicat coloribus

65

72

79

85

Caecus non iudicat coloribus

92

98

105

111

Caecus non iudicat coloribus

118

127

134

141

Caecus non iudicat coloribus

148

155

162

169

Caecus non iudicat coloribus

177

184

191

199

Caecus non iudicat coloribus

206

213

219

226

Caecus non iudicat coloribus

235

240

Instrumental Fantasies

# Come femme

Alexander Agricola (c.1446-1506)

Come femme

26

32

39

47

# Come femme

54

61

68

76

Come femme

Instrumental Fantasies

# De tous biens plaine 1

Alexander Agricola (c.1446-1506)

# De tous biens plaine 1

23

28

33

38

# De tous biens plaine 1

43

48

54

58

Instrumental Fantasies

# De tous biens plaine 2

Alexander Agricola (c.1446-1506)

# De tous biens plaine 2

29

36

43

50

# De tous biens plaine 2

56

61

Instrumental Fantasies

# De tous biens plaine 3

Alexander Agricola (c.1446-1506)

# De tous biens plaine 3

25

31

37

43

De tous biens plaine 3

49

53

57

Instrumental Fantasies

# D'ung aultre amer 1

Alexander Agricola (c.1446-1506)

# D'ung aultre amer 1

27

33

39

45

Instrumental Fantasies

# D'ung aultre amer 2

Alexander Agricola (c.1446-1506)

# D'ung aultre amer 2

24

30

36

40

Instrumental Fantasies

# Lomme banni

Alexander Agricola (c.1446-1506)

# Lomme banni

30

37

44

51

# Lomme banni

58

65

73

79

Instrumental Fantasies  
**O Venus bant 1**

Alexander Agricola (c.1446-1506)

O Venus bant 1

Instrumental Fantasies  
**O Venus bant 2**

Alexander Agricola (c.1446-1506)

O Venus bant 2

34

42

53

62

Instrumental Fantasies

# Pater meus agricola est

Alexander Agricola (c.1446-1506)

Pater meus agricola est

17

20

24

27

Pater meus agricola est

30

33

36

39

Pater meus agricola est

43

50

57

64

Pater meus agricola est

71

78

83

89

Pater meus agricola est

95

102

108

114

Pater meus agricola est

121

127

134

140

Pater meus agricola est

145

150

157

166

Pater meus agricola est

173

181

188

194

Instrumental Fantasies  
**Tout a part moy**

Alexander Agricola (c.1446-1506)

Tout a part moy

25

29

34

42

Tout a part moy

49

56

63

69

Tout a part moy

76

83

90

98

Instrumental Fantasies

# Tandernaken

Alexander Agricola (c.1446-1506)

# Tandernaken

18

22

26

30

# Tandernaken

34

38

43

47

# Tandernaken

52

56

61

65

# Tandernaken

# Amours amours

Alexander Agricola (c.1446-1506)

7

13

18

23

28

34

39

44

49

1

Treble Viol

Amours amours

55

61

# Caecus non iudicat coloribus

Alexander Agricola (c.1446-1506)

8

15

22

28

35

42

47

52

Treble Viol

Caecus non iudicat coloribus

58

63

69

78

83

88

94

99

104

109

114

120

126

132

138

143

149

156

162

169

Treble Viol

Caecus non iudicat coloribus

226

233

238

243

# Come femme

Alexander Agricola (c.1446-1506)

6

11

16

21

26

31

36

42

Treble Viol

Come femme

47

52

57

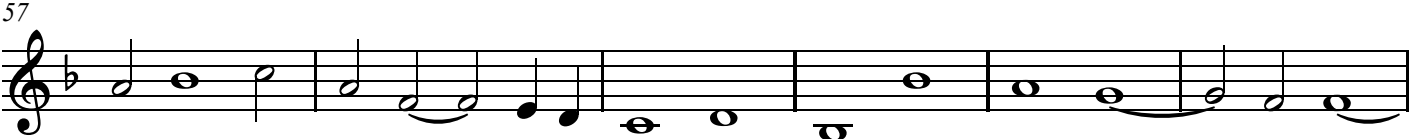

63

68

74

79

84

89

# De tous biens plaine 1

Alexander Agricola (c.1446-1506)

4

8

12

16

20

24

27

31

35

38

42

45

48

52

56

59

# De tous biens plaine 2

Alexander Agricola (c.1446-1506)

6

11

16

21

26

31

36

41

46

51

56

61

# De tous biens plaine 3

Alexander Agricola (c.1446-1506)

5

10

15

19

23

28

32

36

# D'ung aultre amer 1

Alexander Agricola (c.1446-1506)

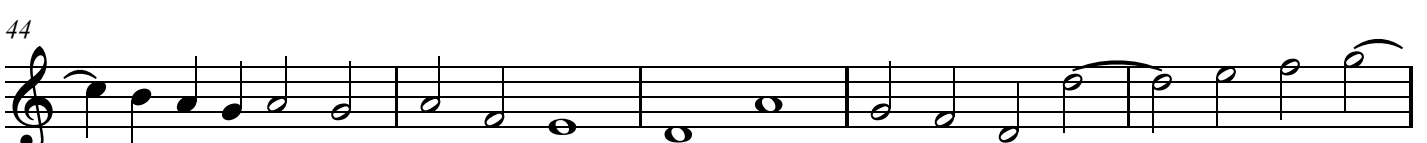
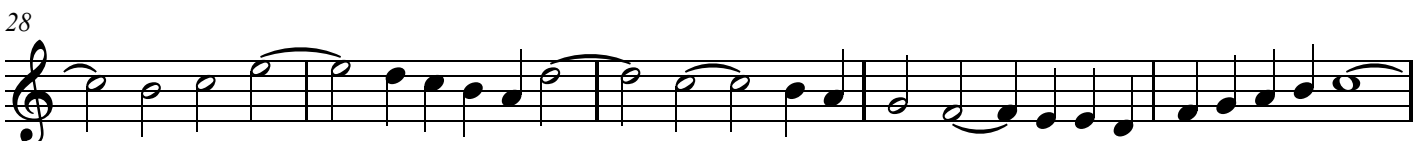
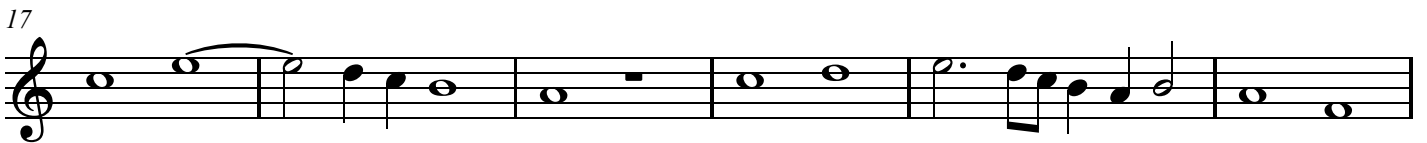
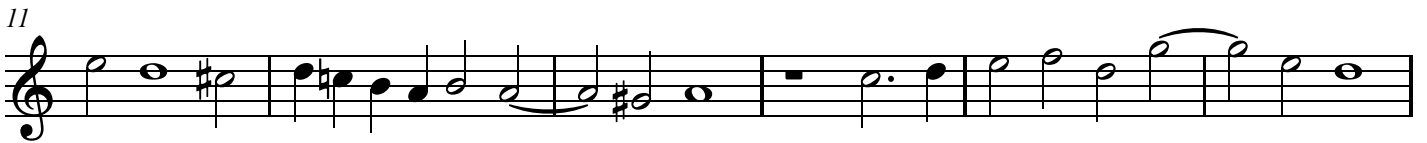
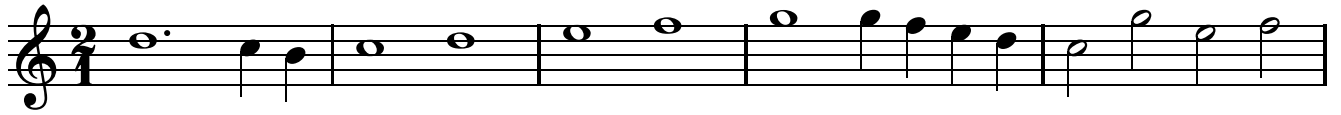

Treble Viol

D'ung aultre amer 1

# D'ung aultre amer 2

Alexander Agricola (c.1446-1506)

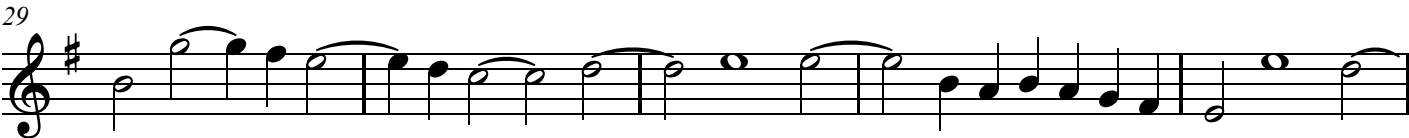
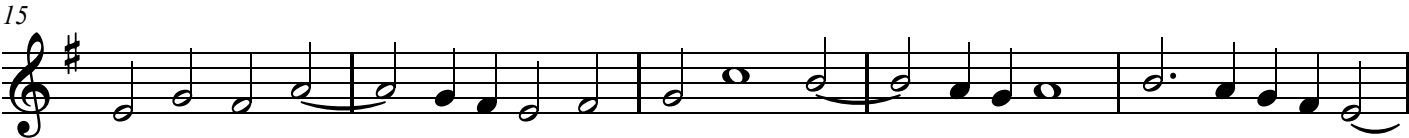
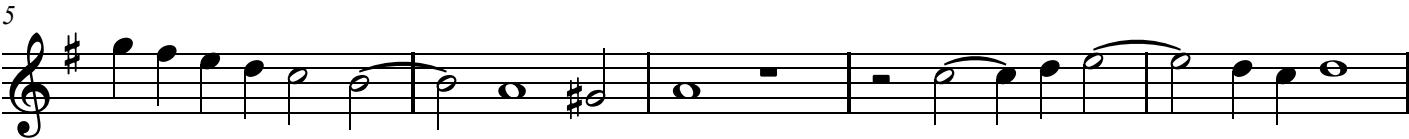

34

38

42

# Lomme banni

Alexander Agricola (c.1446-1506)

8

13

18

22

27

33

37

43

Treble Viol

Lomme banni

48

53

58

64

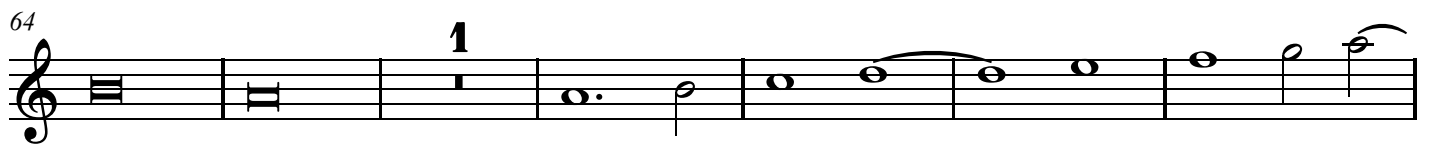

71

76

81

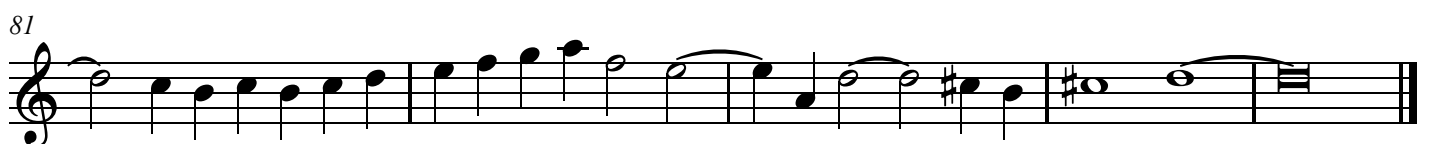

# O Venus bant 1

Alexander Agricola (c.1446-1506)

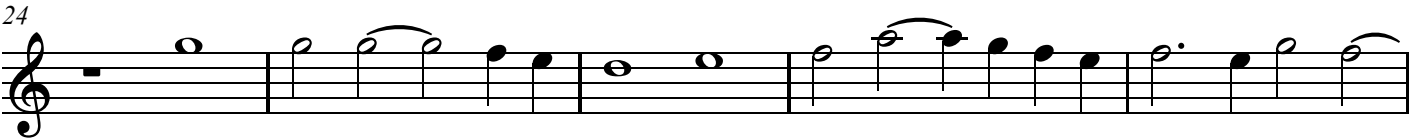

# O Venus bant 2

Alexander Agricola (c.1446-1506)

7

18

25

32

38

45

53

1

Treble Viol

O Venus bant 2

60

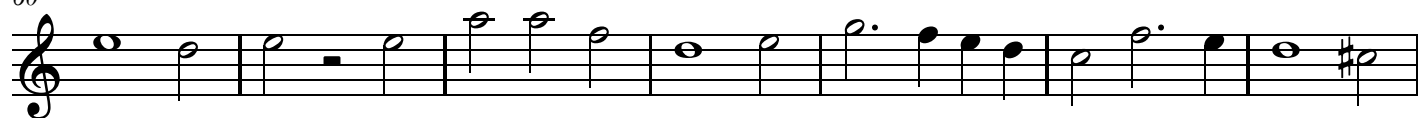

67

# Pater meus agricola est

Alexander Agricola (c.1446-1506)

2

6

10

13

17

20

23

26

28

Treble Viol

Pater meus agricola est

31

34

37

40

44

50

55

60

66

72

Treble Viol

Pater meus agricola est

77

82

86

91

96

104

110

115

120

126

2

Treble Viol

Pater meus agricola est

132

137

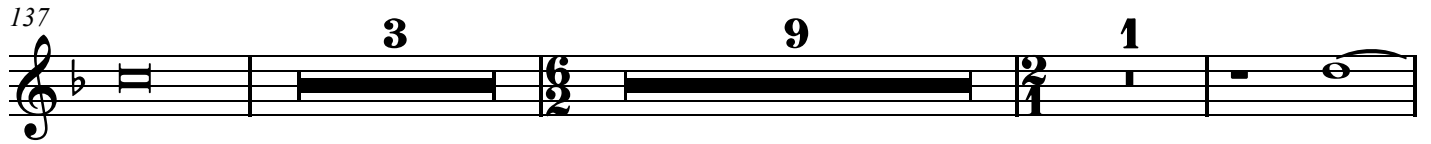

152

157

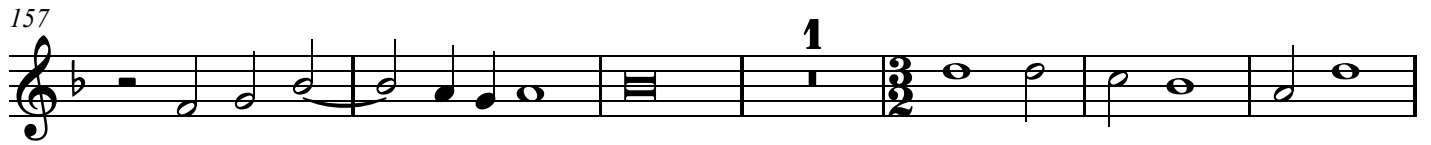

164

171

177

184

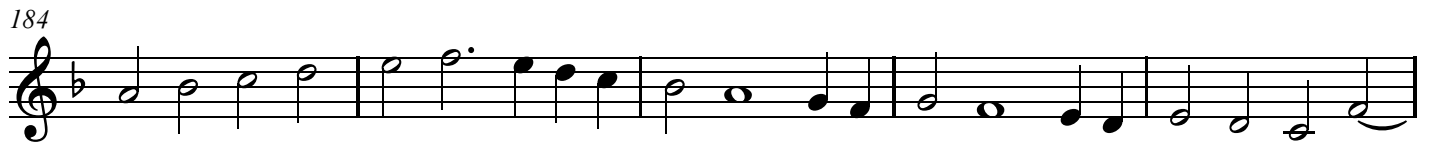

189

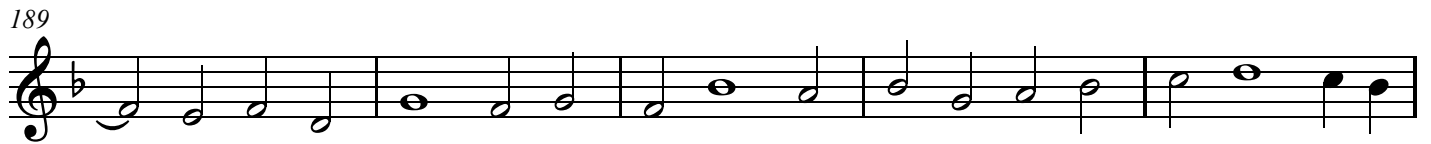

194

# Tout a part moy

Alexander Agricola (c.1446-1506)

5

11

16

21

25

28

31

36

Treble Viol

Tout a part moy

42

47

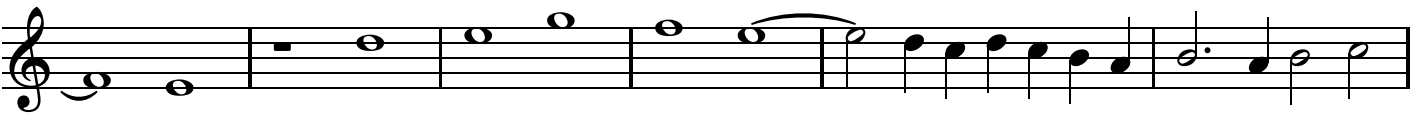

53

58

64

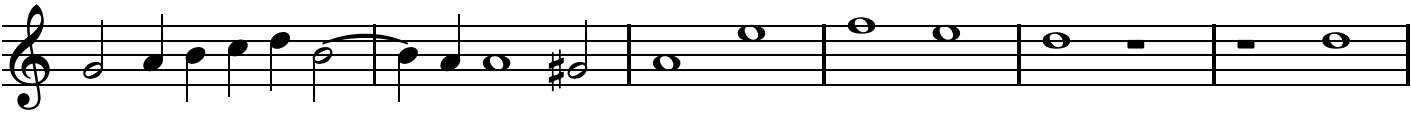

70

76

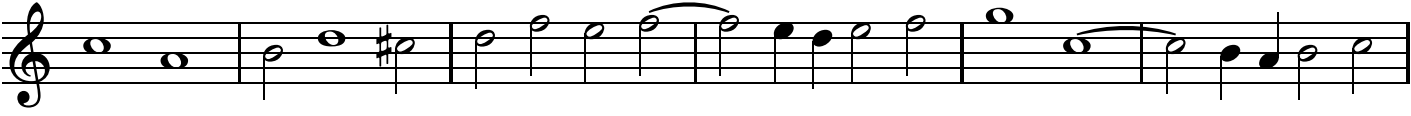

82

87

Treble Viol

Tout a part moy

93

98

102

# Tandernaken

Alexander Agricola (c.1446-1506)

4

8

12

16

19

22

25

29

Treble Viol

Tandernaken

33

37

41

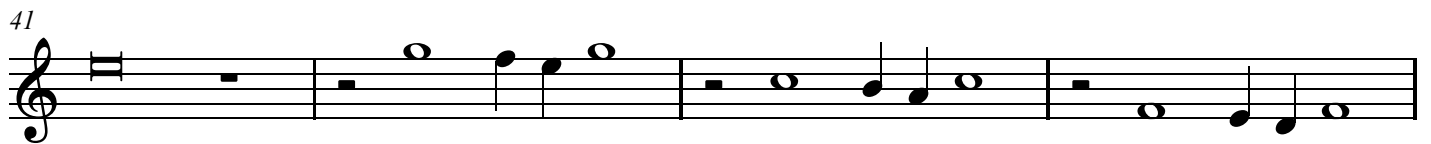

45

49

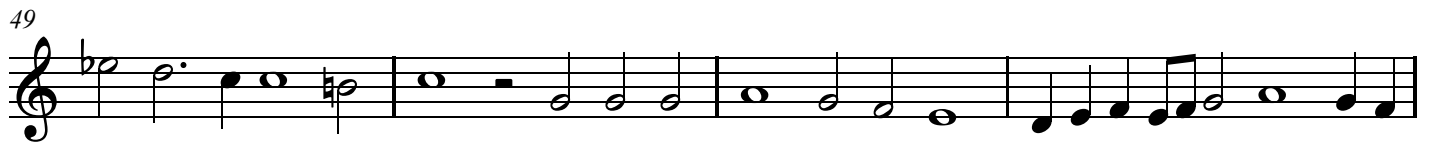

53

57

61

65

Treble Viol

Tandernaken

69

72

# Amours amours

Alexander Agricola (c.1446-1506)

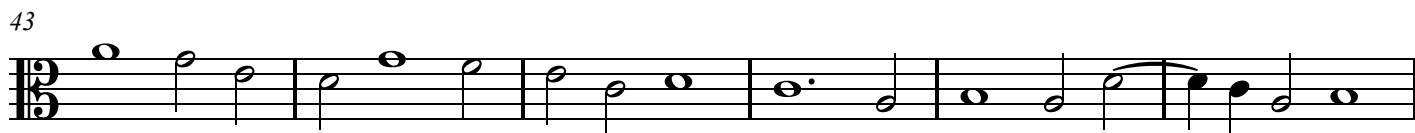
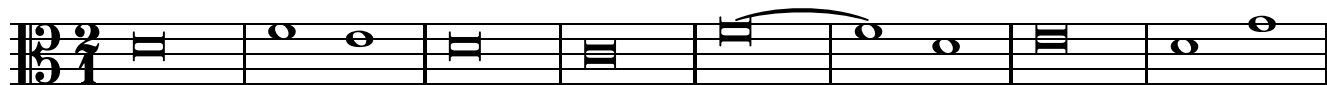

Tenor Viol 1

Amours amours

56

62

# Caecus non iudicat coloribus

Alexander Agricola (c.1446-1506)

1

8

16

24

31

37

43

49

56

Tenor Viol 1

Caecus non iudicat coloribus

62

67

73

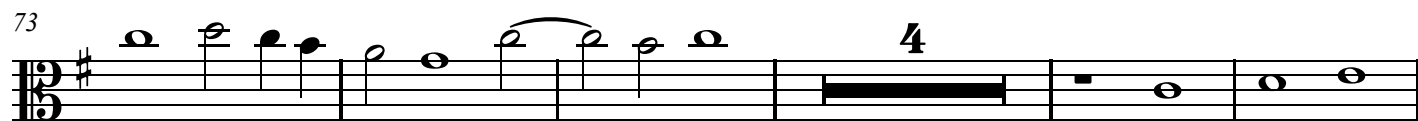

82

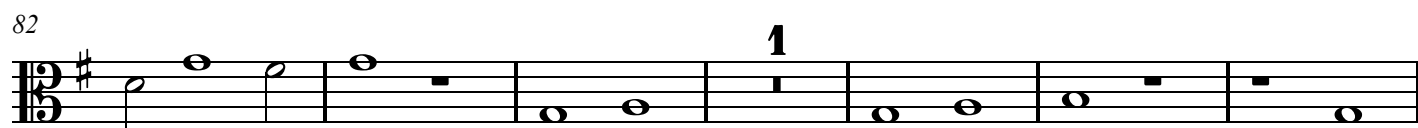

89

96

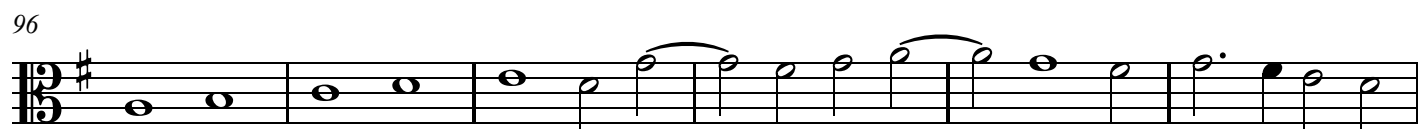

102

107

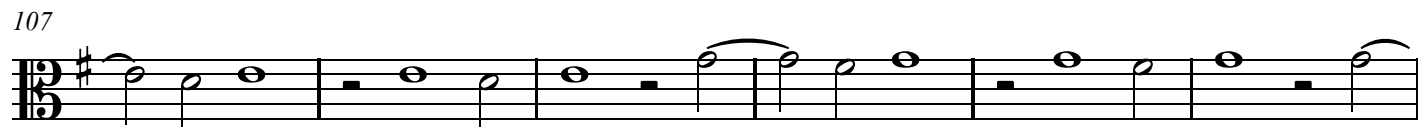

113

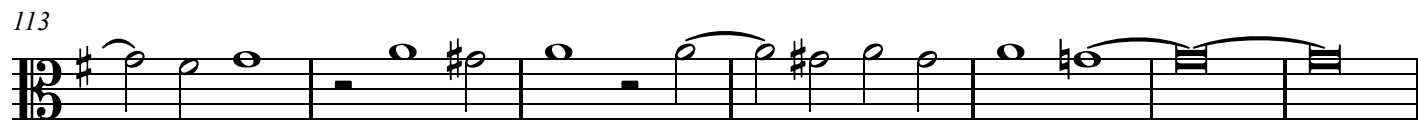

120

Tenor Viol 1

Caecus non iudicat coloribus

126

133

140

147

153

159

164

173

179

185

Tenor Viol 1

Caecus non iudicat coloribus

191

197

204

210

215

222

228

235

240

Tenor Viol 1

# Come femme

Alexander Agricola (c.1446-1506)

9

18

27

36

44

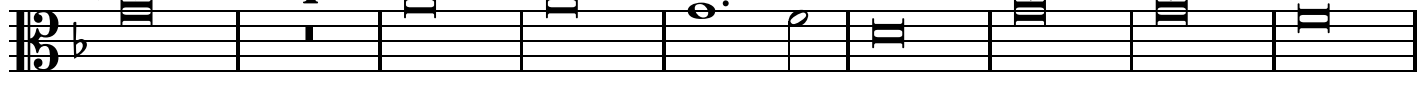

53

61

70

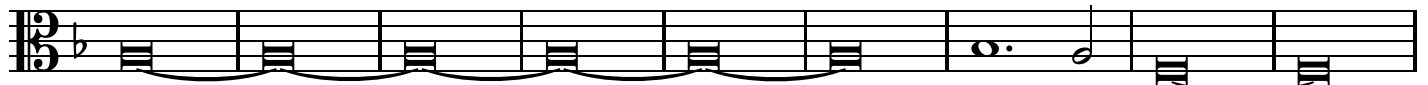

Tenor Viol 1

Come femme

79

87

# De tous biens plaine 1

Alexander Agricola (c.1446-1506)

1

8

15

21

28

35

42

48

53

Tenor Viol 1

De tous biens plaine 1

58

# De tous biens plaine 2

Alexander Agricola (c.1446-1506)

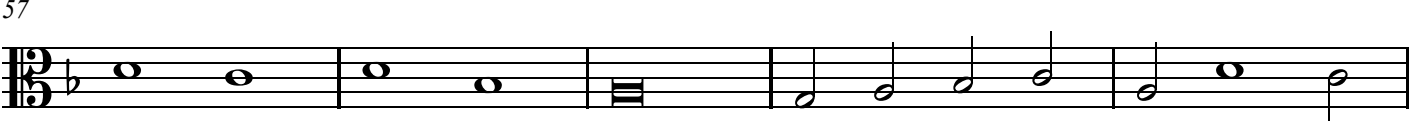
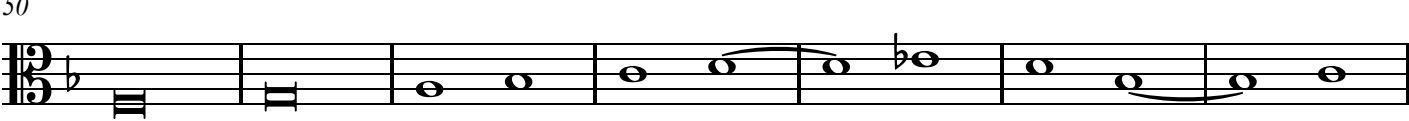
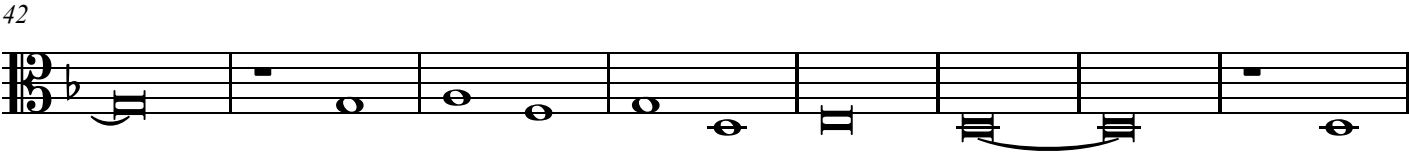

Tenor Viol 1

# De tous biens plaine 3

Alexander Agricola (c.1446-1506)

9

18

25

34

42

50

57

# D'ung aultre amer 1

Alexander Agricola (c.1446-1506)

7

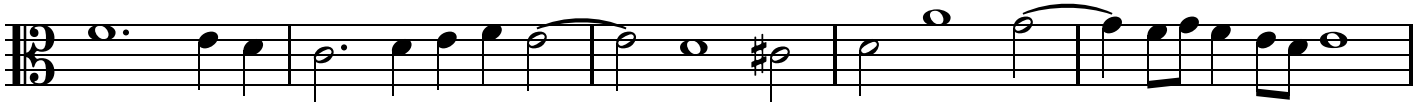

12

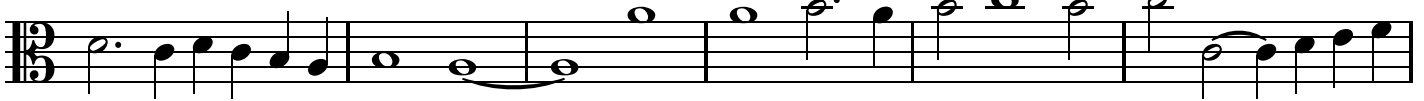

18

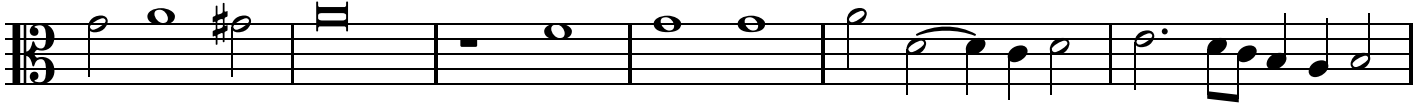

24

30

34

39

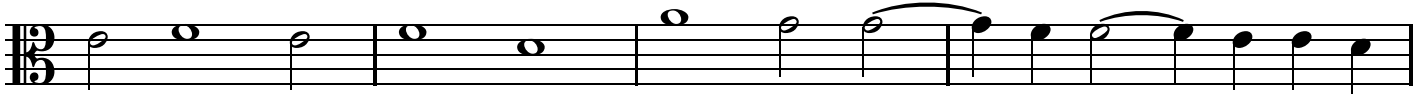

43

Tenor Viol 1

D'ung aultre amer 1

47

# D'ung aultre amer 2

Alexander Agricola (c.1446-1506)

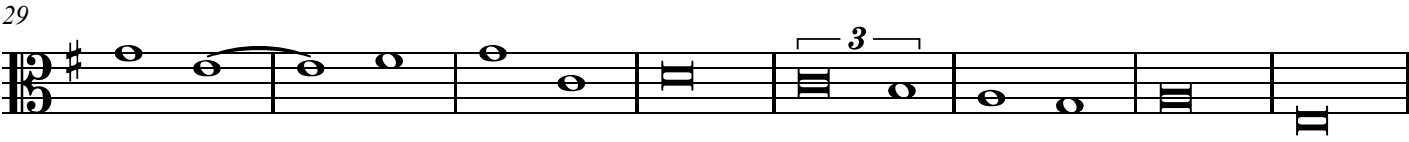
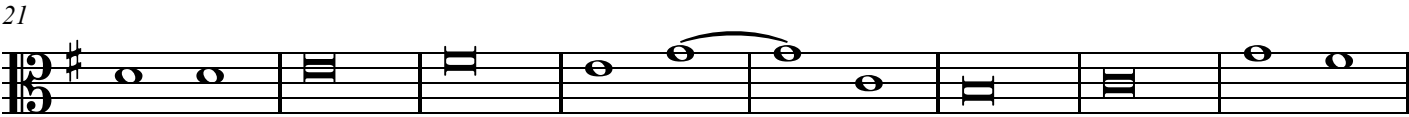
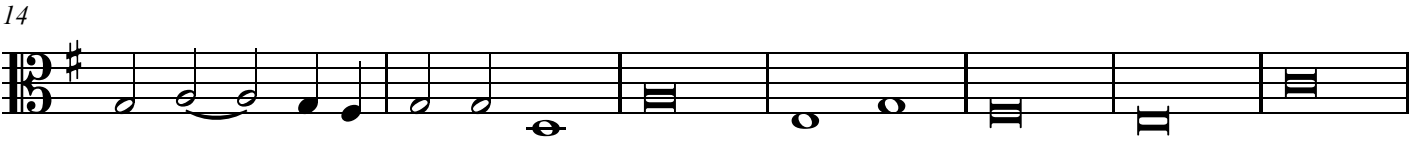
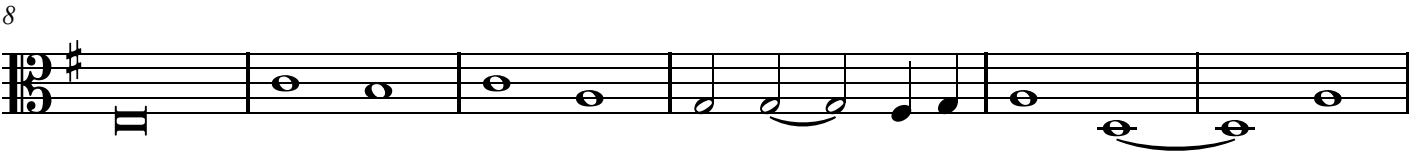
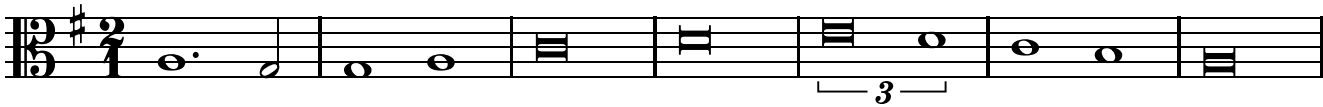

# Lomme banni

Alexander Agricola (c.1446-1506)

9

18

26

34

42

50

60

68

Tenor Viol 1

Lomme banni

75

81

# O Venus bant 1

Alexander Agricola (c.1446-1506)

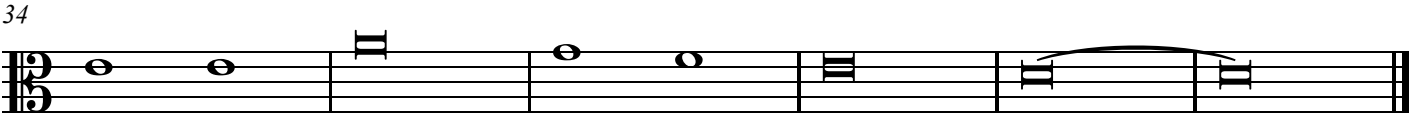
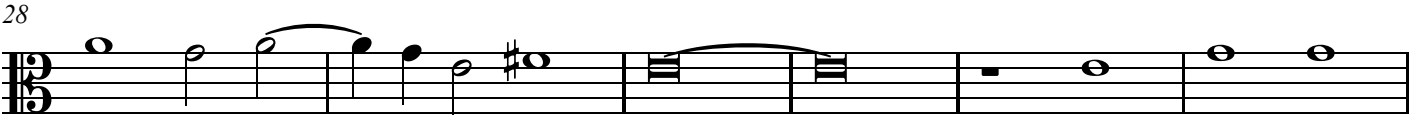
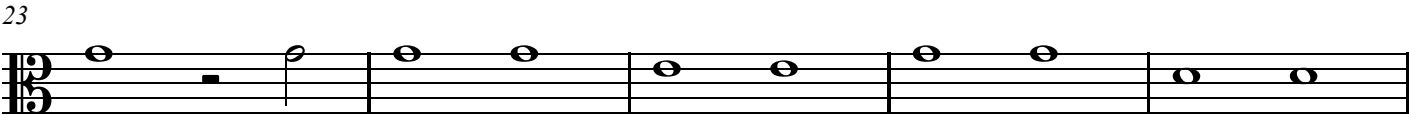
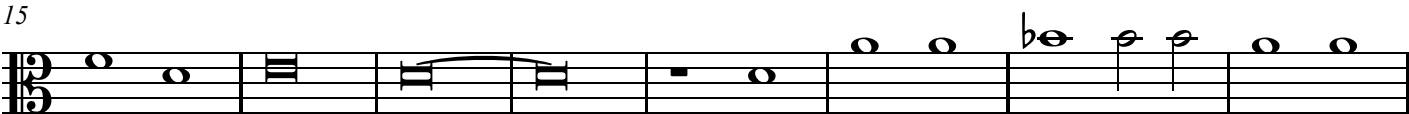
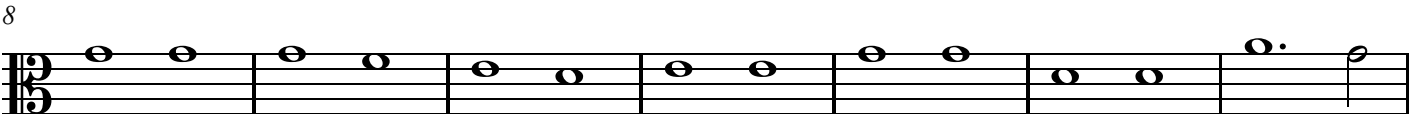
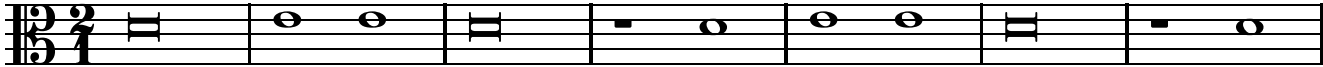

# O Venus bant 2

Alexander Agricola (c.1446-1506)

6

11

18

24

30

36

43

52

60

3

b $\flat$

Tenor Viol 1

O Venus bant 2

67

# Pater meus agricola est

Alexander Agricola (c.1446-1506)

1

5

9

12

15

18

21

24

27

Tenor Viol 1

Pater meus agricola est

29

31

34

37

40

45

51

57

63

69

Tenor Viol 1

Pater meus agricola est

75

80

85

89

94

100

105

109

114

120

Tenor Viol 1

Pater meus agricola est

127

132

137

142

146

150

155

161

169

175

Tenor Viol 1

Pater meus agricola est

182

187

191

195

# Tout a part moy

Alexander Agricola (c.1446-1506)

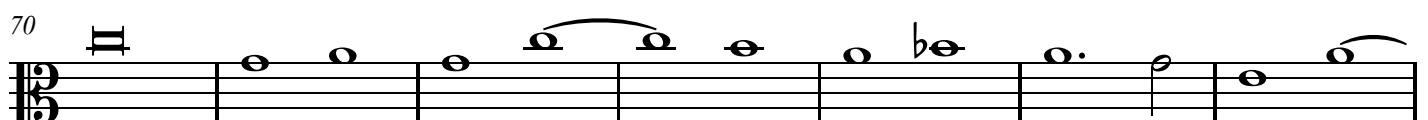
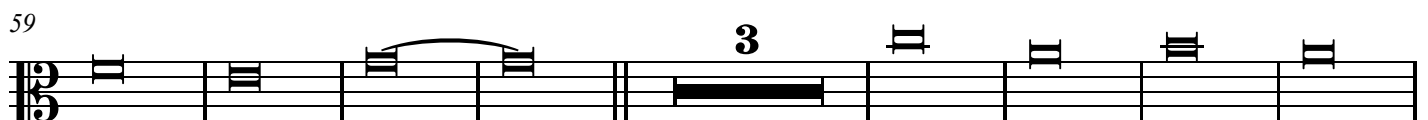
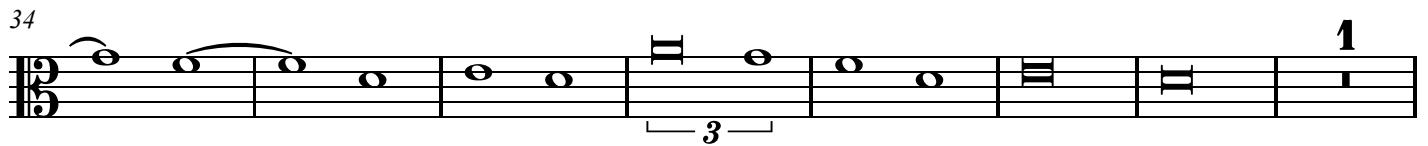
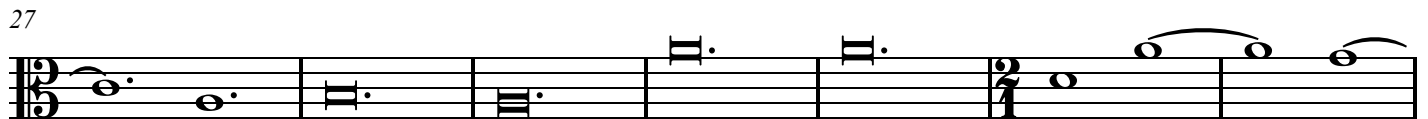
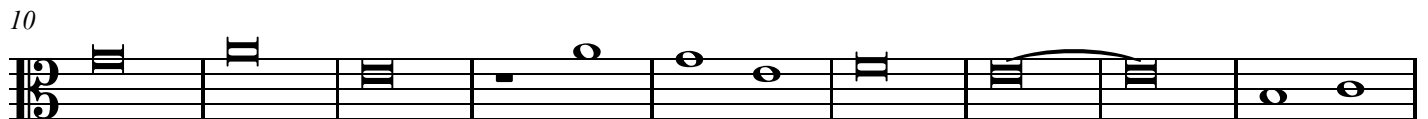
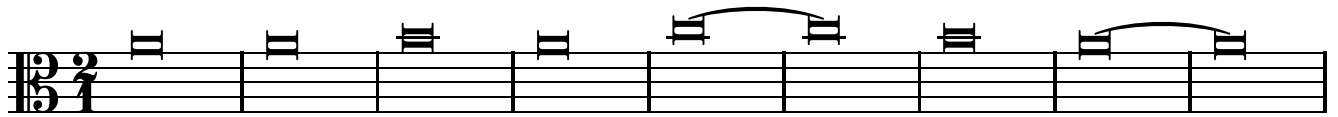

Tenor Viol 1

Tout a part moy

77

86

93

100

Tenor Viol 1

# Tandernaken

Alexander Agricola (c.1446-1506)

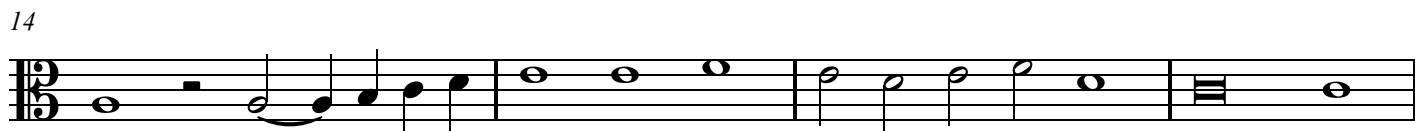
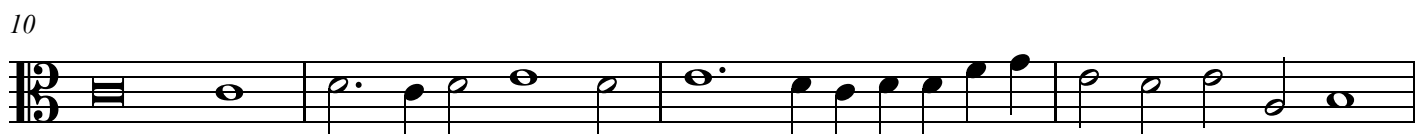
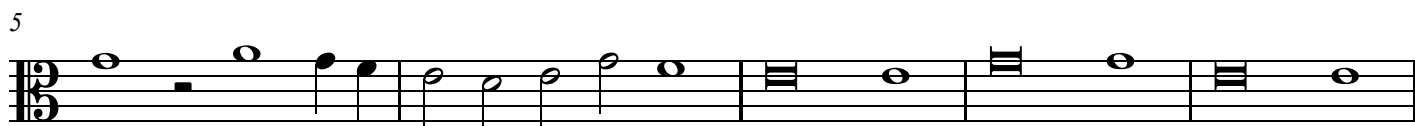

# Amours amours

Alexander Agricola (c.1446-1506)

8

14

18

23

28

36

41

47

Tenor Viol 2

Amours amours

52

58

64

# Caecus non iudicat coloribus

Alexander Agricola (c.1446-1506)

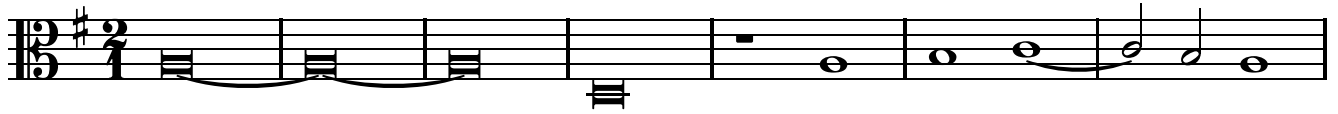

8

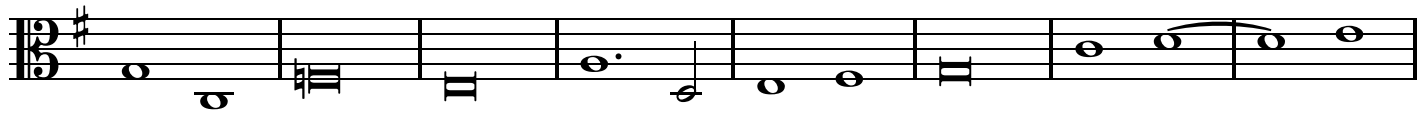

16

23

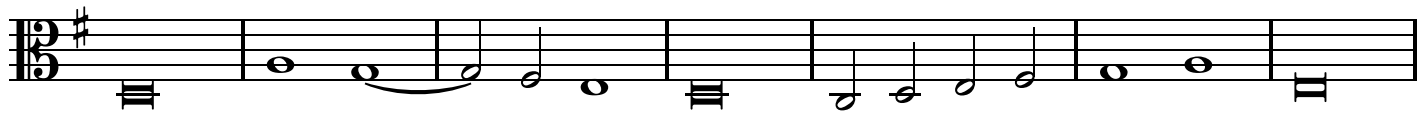

30

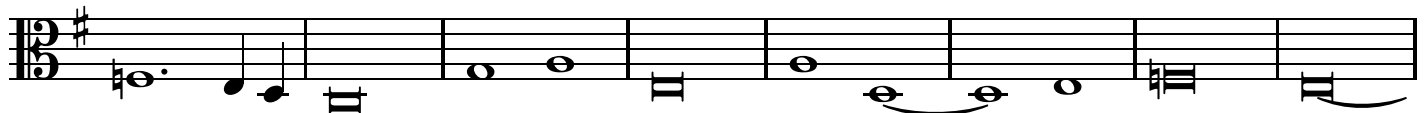

38

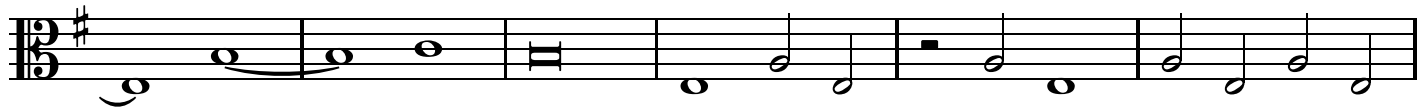

44

49

54

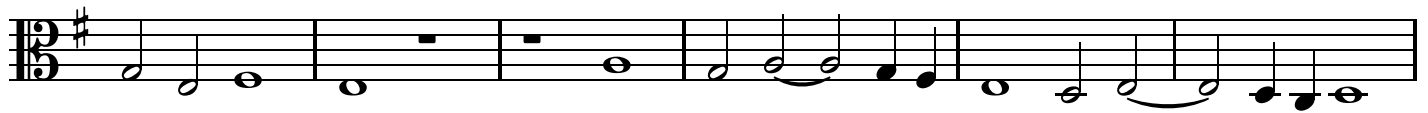

Tenor Viol 2

Caecus non iudicat coloribus

60

66

72

77

81

86

91

96

101

106

111

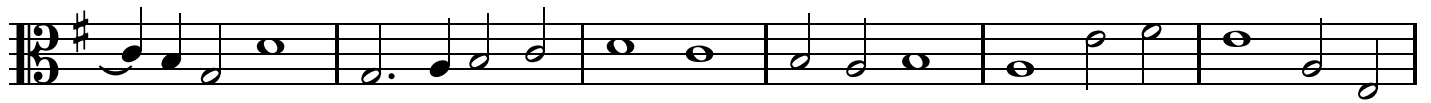

117

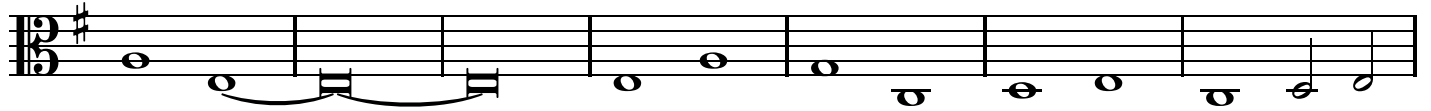

124

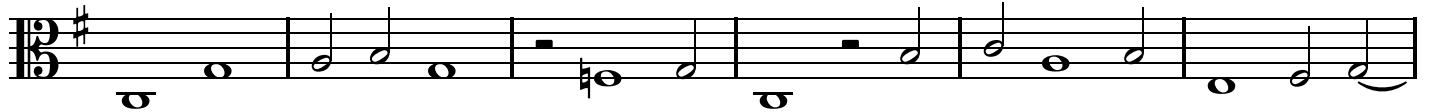

130

136

141

147

154

160

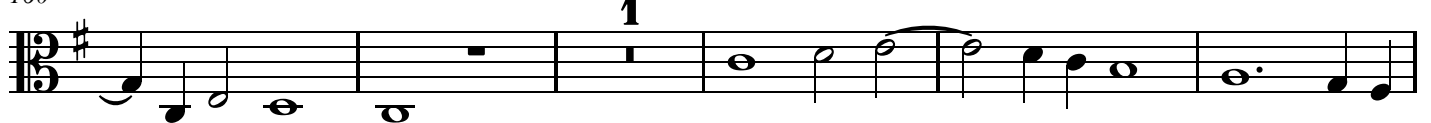

166

Tenor Viol 2

Caecus non iudicat coloribus

175

183

188

193

199

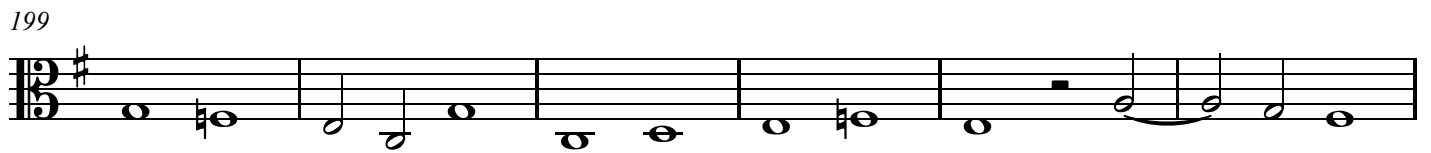

205

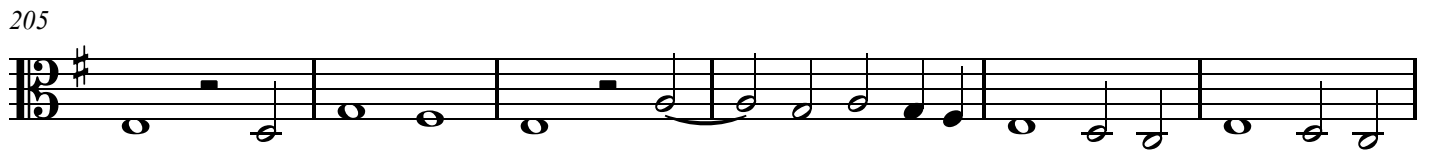

211

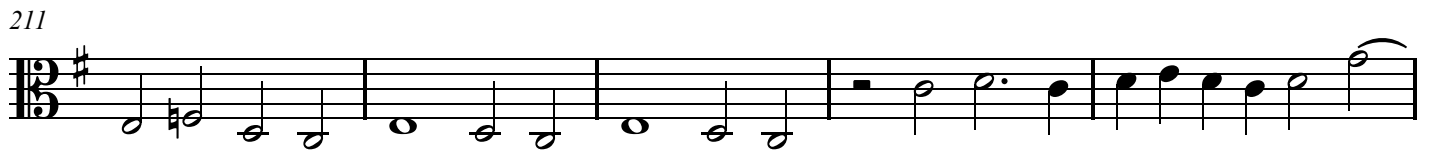

216

221

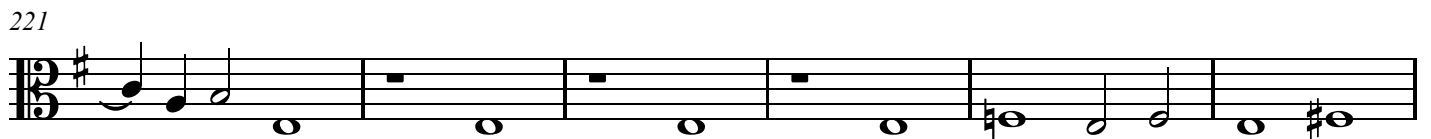

227

Tenor Viol 2

Caecus non iudicat coloribus

233

237

241

# Come femme

Alexander Agricola (c.1446-1506)

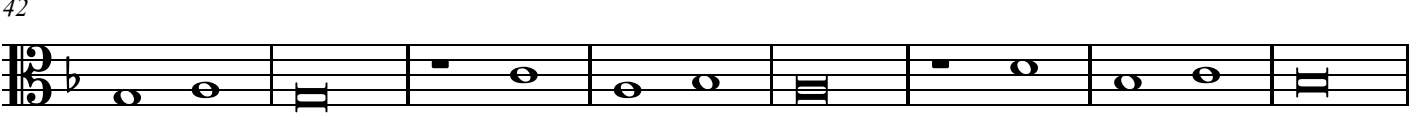
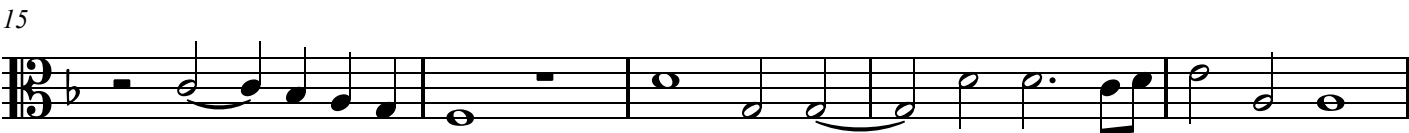
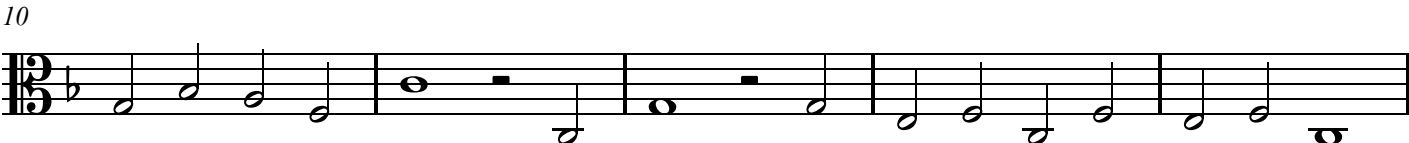

Tenor Viol 2

Come femme

50

56

61

67

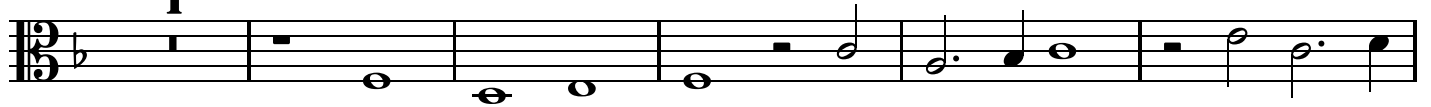

73

78

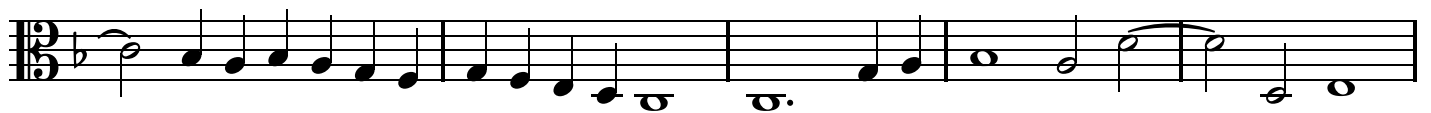

83

88

# De tous biens plaine 1

Alexander Agricola (c.1446-1506)

4

8

12

16

20

24

28

32

Tenor Viol 2

De tous biens plaine 1

36

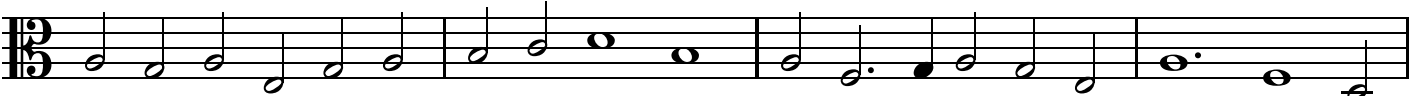

40

44

47

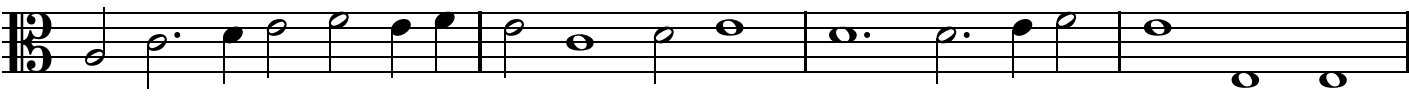

51

55

59

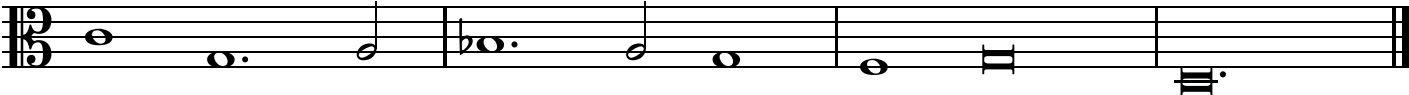

# De tous biens plaine 2

Alexander Agricola (c.1446-1506)

5

10

15

20

25

30

35

40

Tenor Viol 2

De tous biens plaine 2

45

50

54

58

62

47

51

55

60

# D'ung aultre amer 1

Alexander Agricola (c.1446-1506)

6

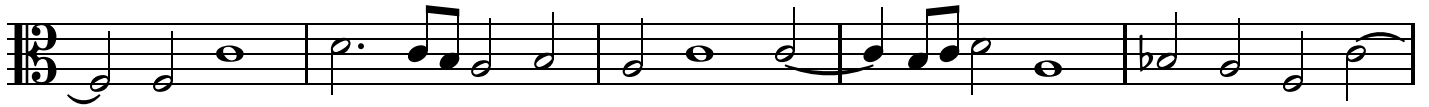

11

16

23

28

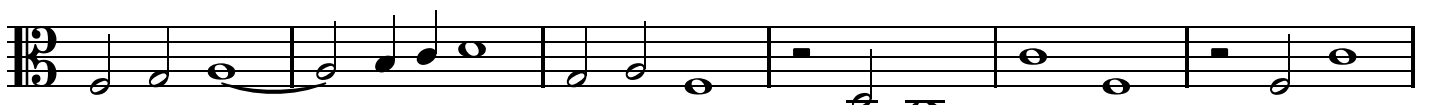

34

39

Tenor Viol 2

D'ung aultre amer 1

43

48

# D'ung aultre amer 2

Alexander Agricola (c.1446-1506)

5

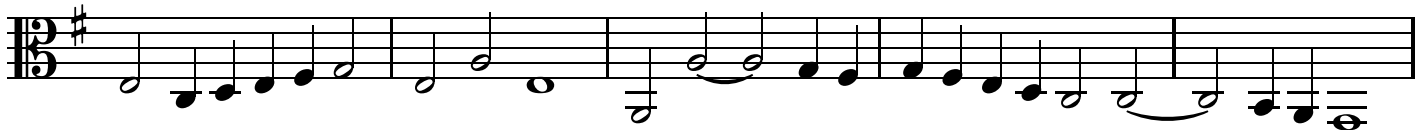

10

15

20

25

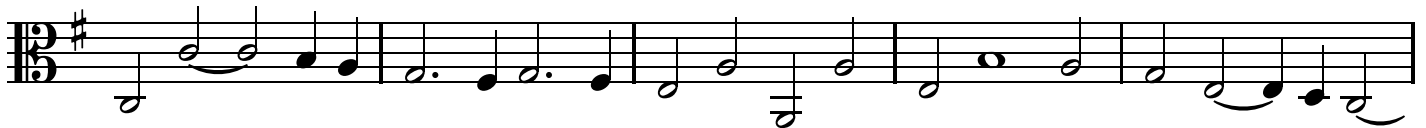

30

35

Tenor Viol 2

D'ung aultre amer 2

39

44

# Lomme banni

Alexander Agricola (c.1446-1506)

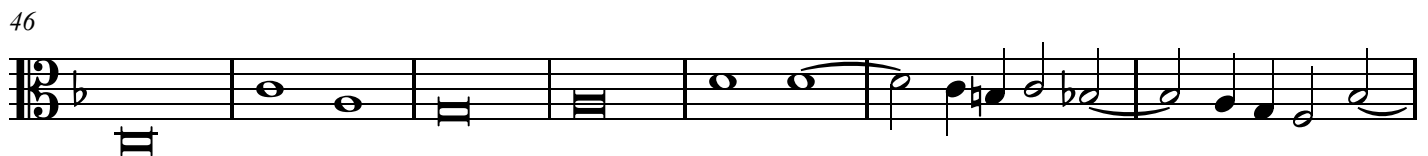
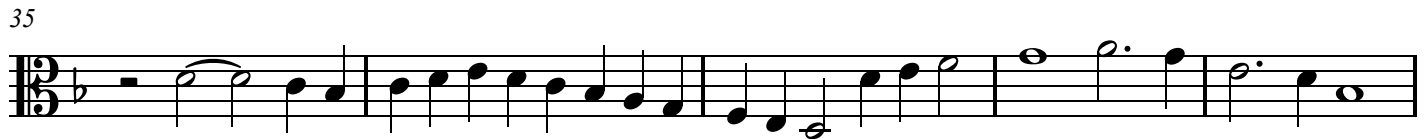
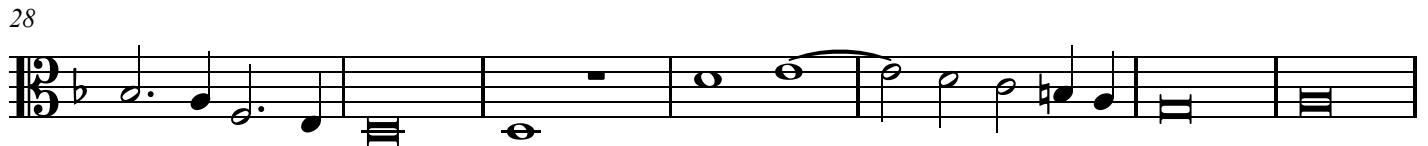

53

58

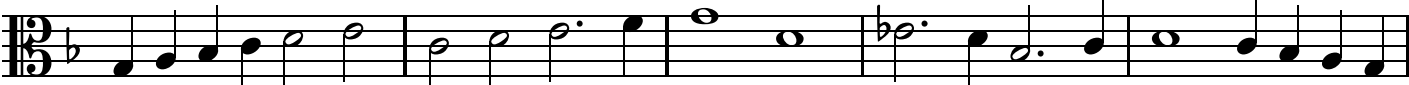

63

68

73

77

81

# O Venus bant 1

Alexander Agricola (c.1446-1506)

6

12

17

22

28

34

# O Venus bant 2

Alexander Agricola (c.1446-1506)

2

7

13

20

27

33

38

44

51

1

Tenor Viol 2

O Venus bant 2

59

64

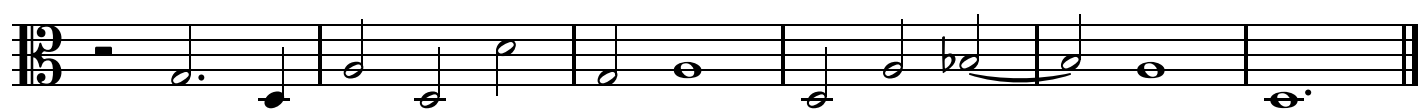

# Pater meus agricola est

Alexander Agricola (c.1446-1506)

4

8

11

15

18

23

26

29

Tenor Viol 2

Pater meus agricola est

32

35

38

41

49

56

63

70

76

81

Tenor Viol 2

Pater meus agricola est

86

93

98

19

121

126

132

138

143

147

153

Tenor Viol 2

Pater meus agricola est

161 **4**

171

177

184

189

194

# Tout a part moy

Alexander Agricola (c.1446-1506)

6

12

18

23

27

31

36

43

Tenor Viol 2

Tout a part moy

49

57

63

67

72

78

83

89

95

101

# Tandernaken

Alexander Agricola (c.1446-1506)

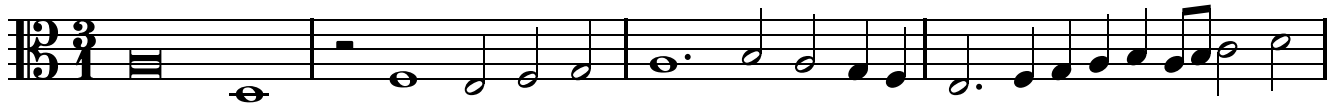

5

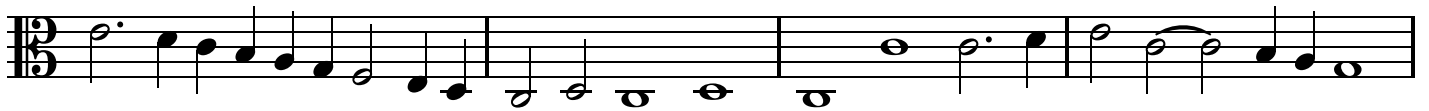

9

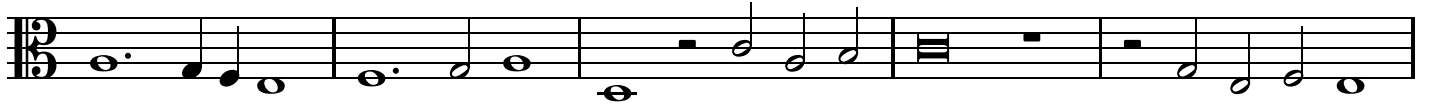

14

17

20

23

26

29

32

35

38

42

46

49

53

57

61

65

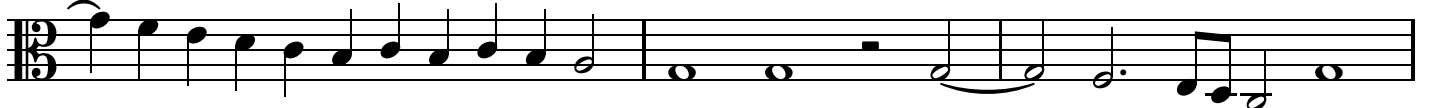

Tenor Viol 2

Tandernaken

68

72
