

# 30 Irish, English and Scottish Dances

Transcribed for viola da gamba  
(Includes treble, tenor and bass scores)

Dick Yates  
June 2023

# Contents

	Treble	Tenor	Bass
Road to Lisdoonvarna .....	1	24	47
Peggy on the Settle [reel] .....	1	24	47
The Mountain Lark [reel].....	2	25	48
I Know What You Like [double jig].....	2	25	48
Off to the Hunt .....	3	26	49
The Humors of Westport [reel].....	3	26	49
The Bantry Lasses [air] .....	4	27	50
Bright May Morning .....	4	27	50
The Wood Pecker .....	5	28	51
Paddy Carey [air] .....	6	29	52
The Indian Queen [air] .....	7	30	53
As Down on Bannas Banks [air].....	8	31	54
Mary's Dream .....	8	31	54
The Devil's Dream [hornpipe].....	9	32	55
Hick's Hornpipe [hornpipe].....	10	33	56
Big Dan O'Mahoney [hornpipe].....	11	34	57
The Heather Glen [hornpipe] .....	12	35	58
The Reconciliation [reel].....	13	36	58
Bolt the Door [single jig] .....	14	37	59
A Bright May Morning [reel].....	14	37	60
Byrne's Hornpipe [hornpipe].....	15	38	61
Craigie Burn [air] .....	16	39	62
The Humors of Ballinafauna [jig].....	17	40	63
Kiss Me Sweetheart [jig].....	17	40	63
A Rainy Day [reel] .....	18	41	64
Miss Crawford [reel] .....	19	42	65
The Morning Star [reel] .....	20	43	66
The Spinning Wheel [reel] .....	21	44	67
The Green Mountain [reel].....	22	45	68
Kate Kelly's Fancy [reel].....	23	46	69

# Irish, English and Scottish Dances

## Road to Lisdoonvarna

## Peggy on the Settle

# The Mountain Lark

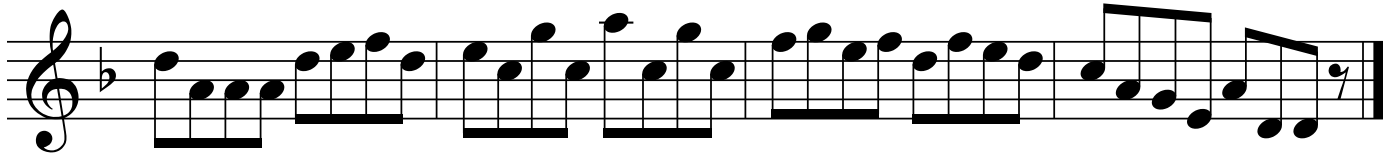
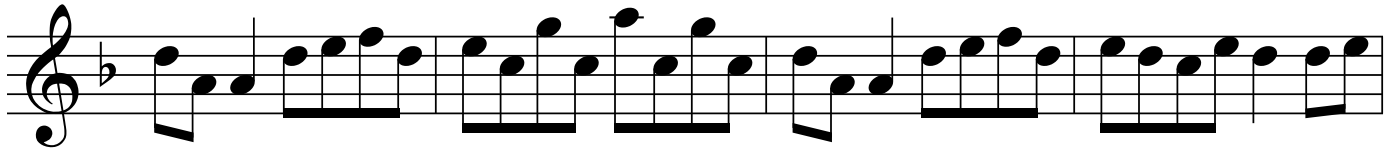
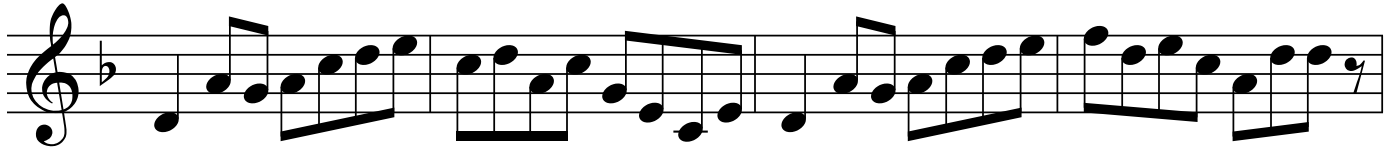

# I Know What You Like

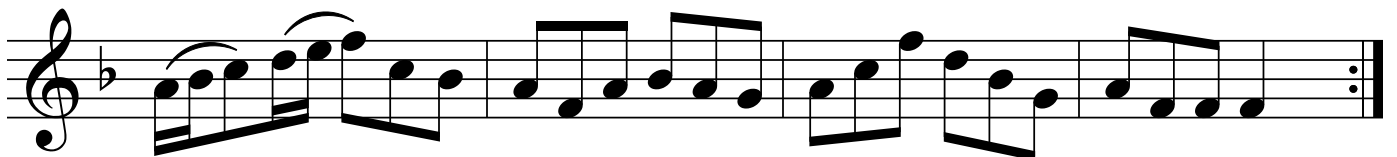
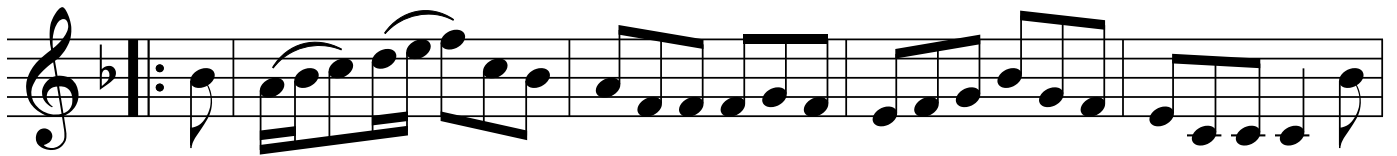
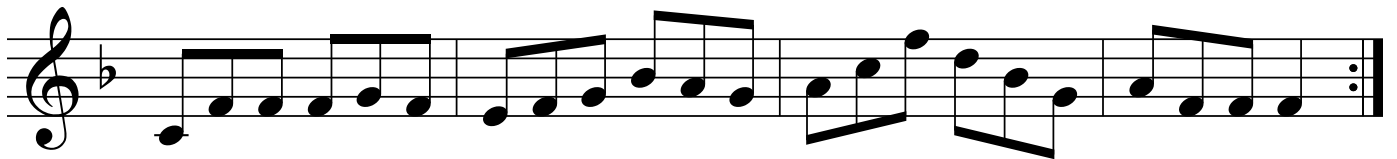
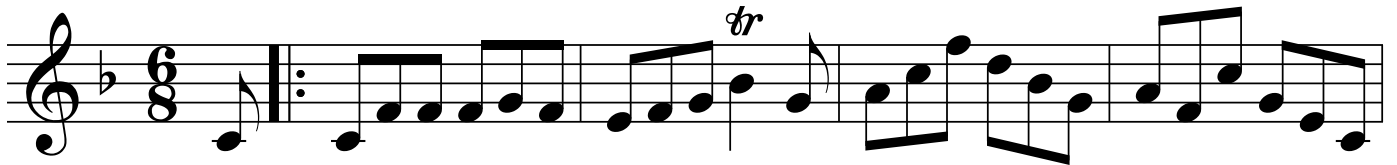

# Off to the Hunt

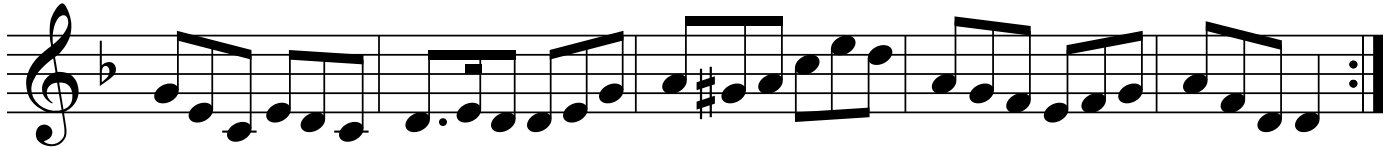
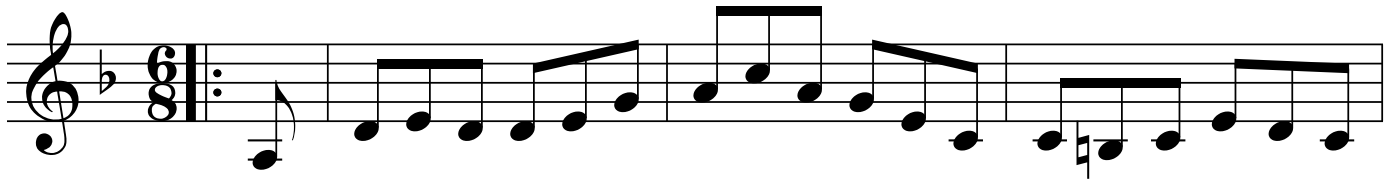

# The Humors of Westport

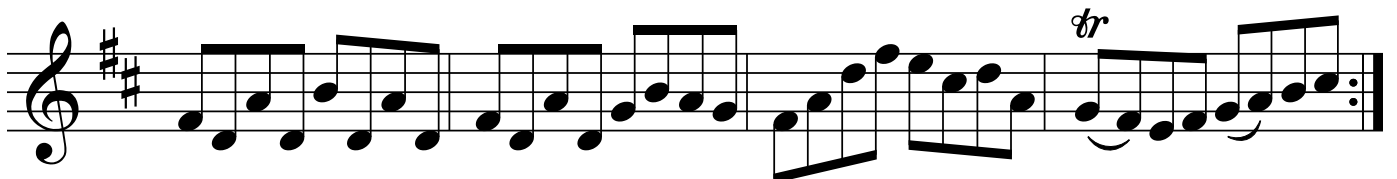
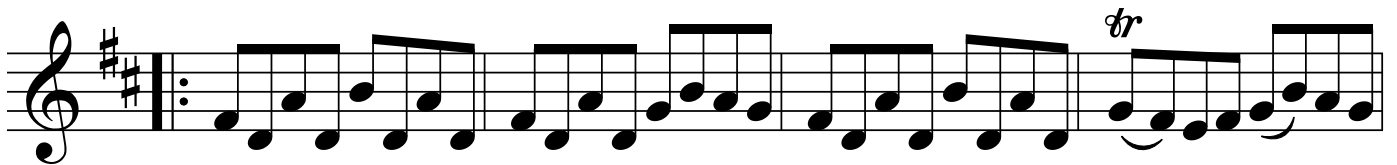
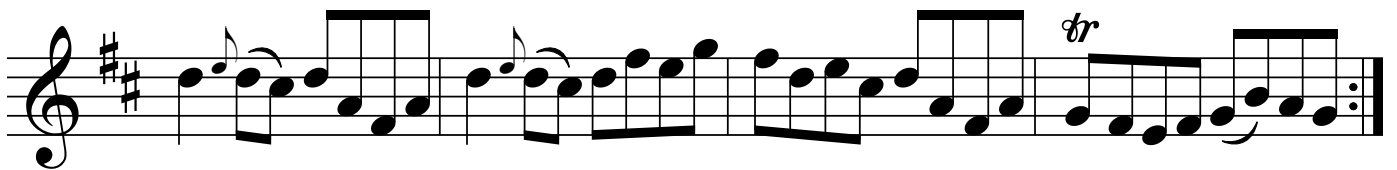

# The Bantry Lasses

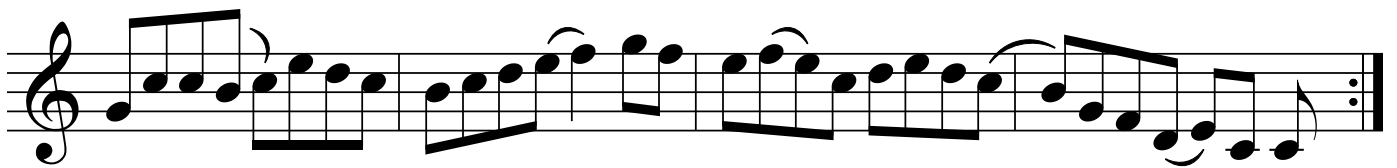
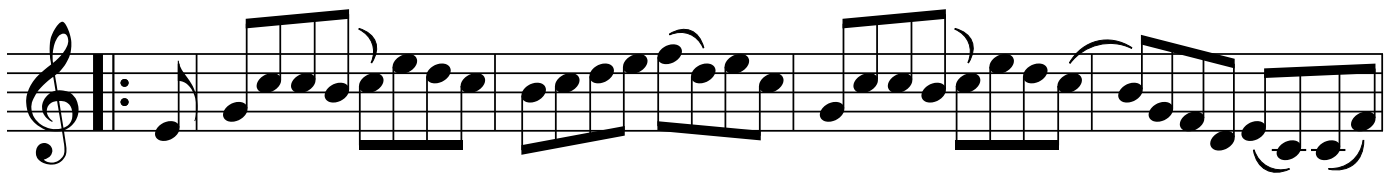
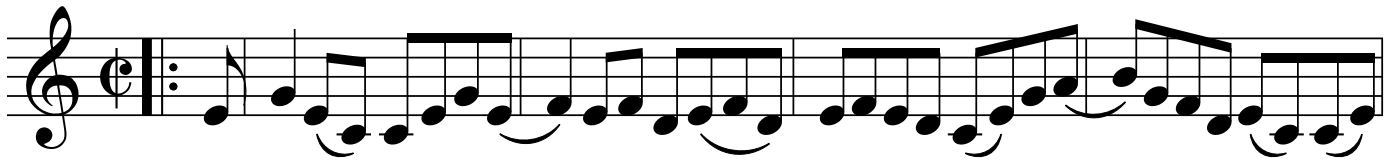

# Bright May Morning

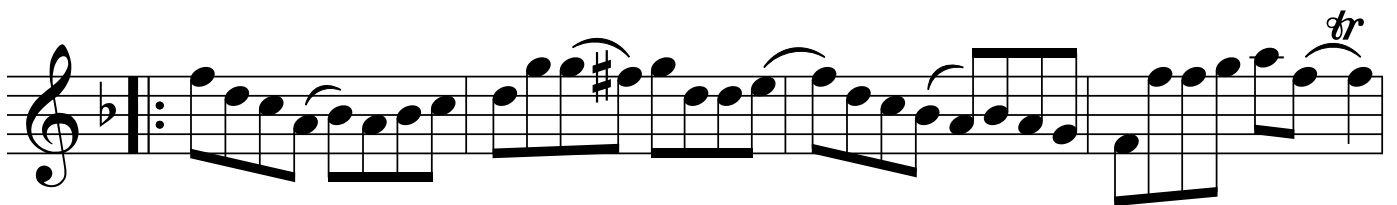
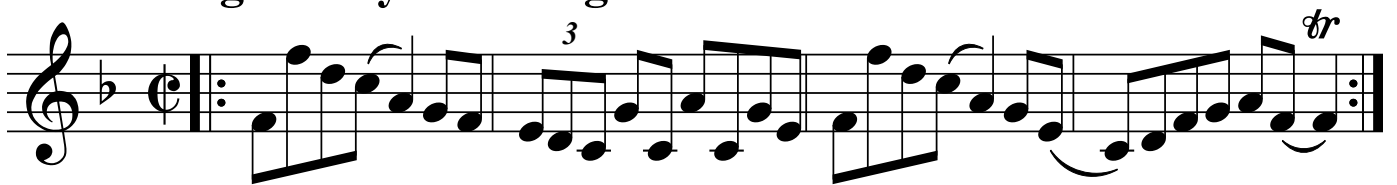

# The Wood Pecker

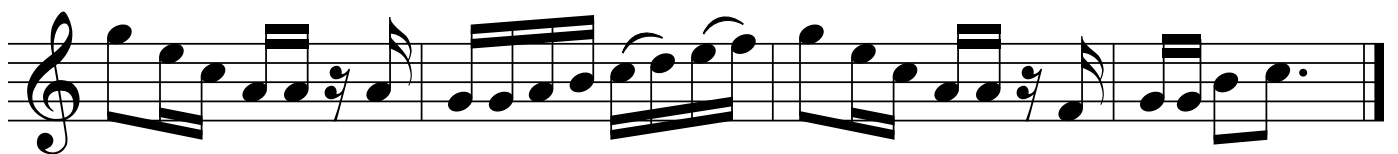
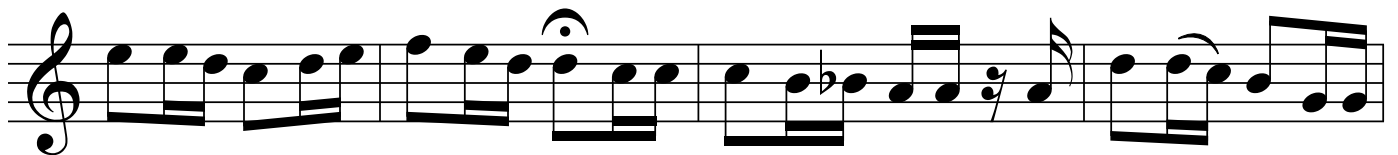
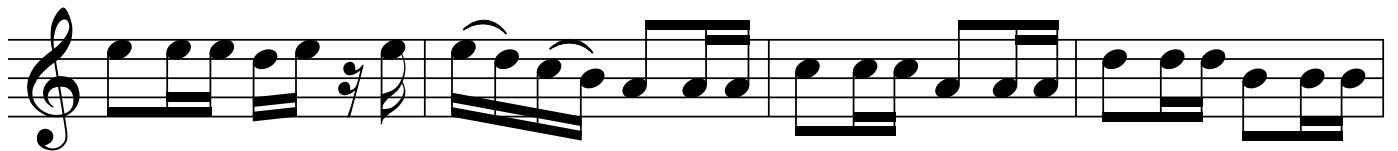
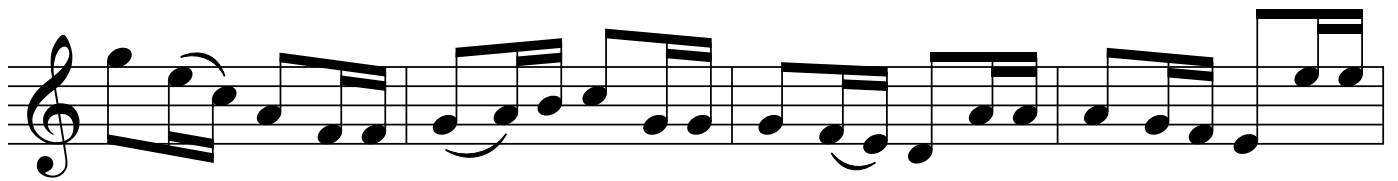
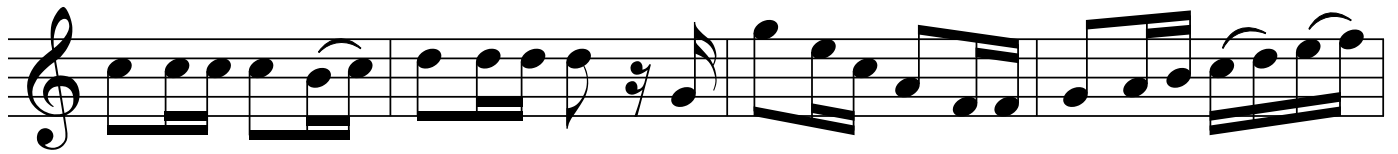

# Paddy Carey

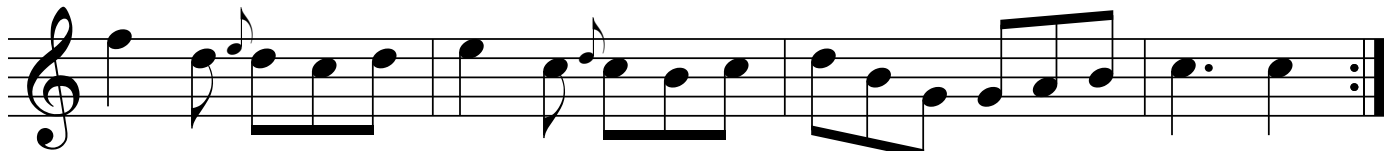
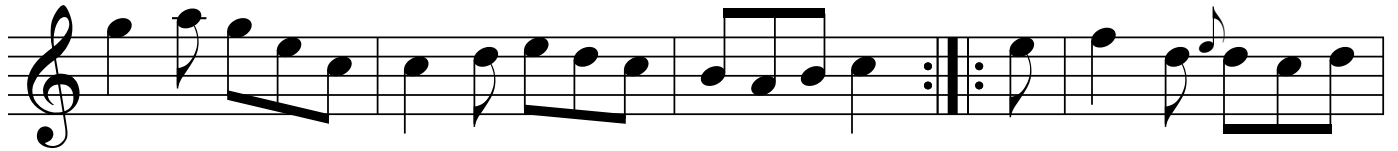
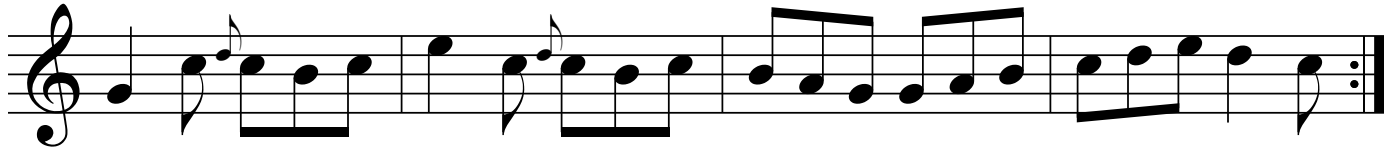

# The Indian Queen

# As Down on Bannas Banks

# Mary's Dream

# The Devil's Dream

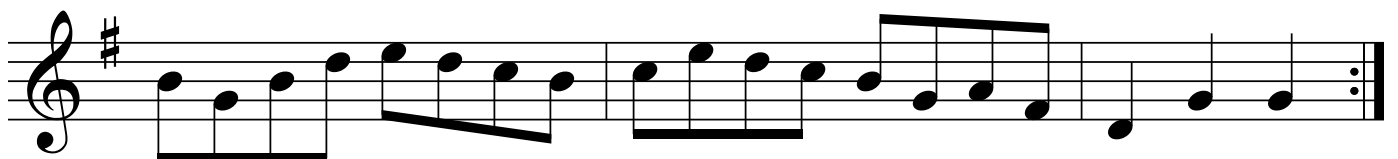
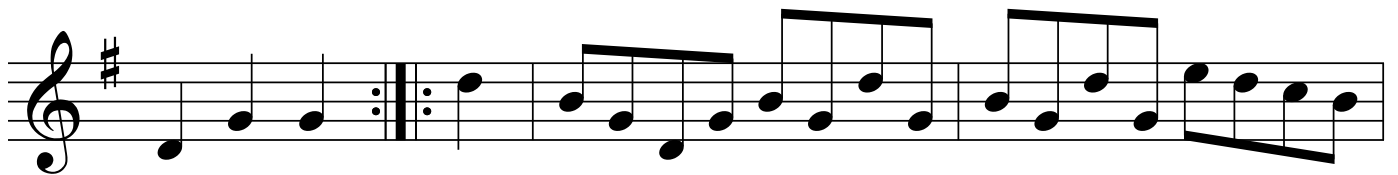
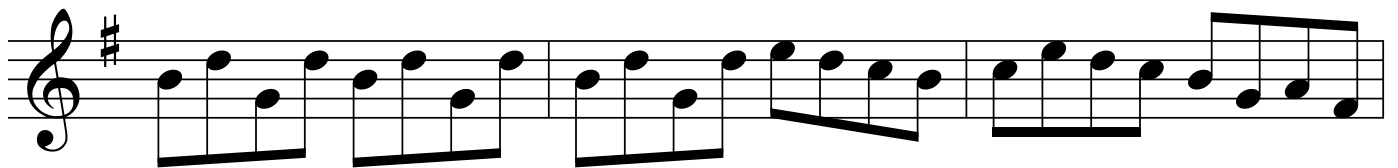
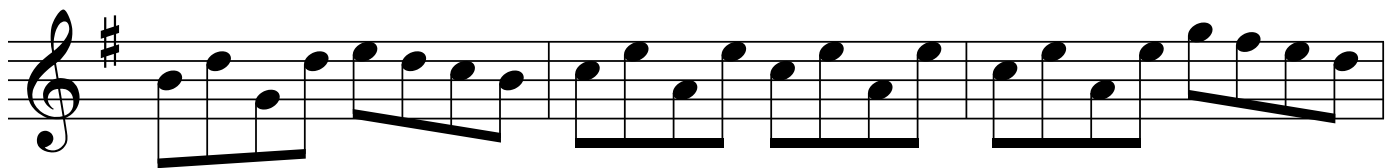
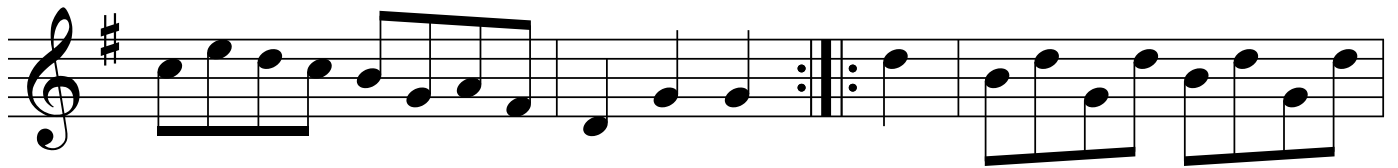

# Hick's Hornpipe

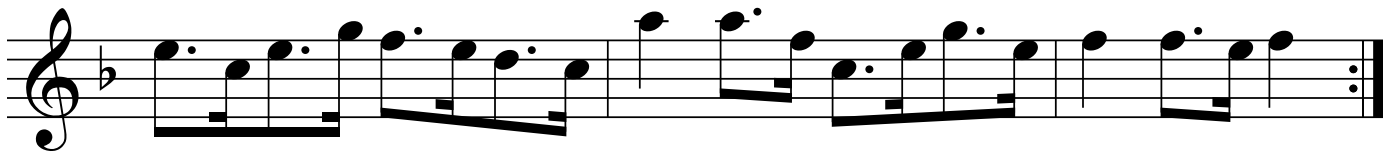
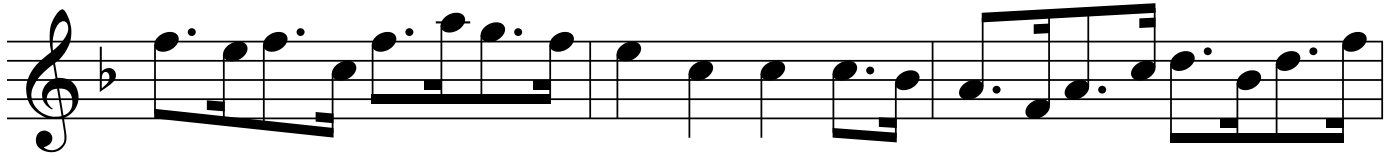
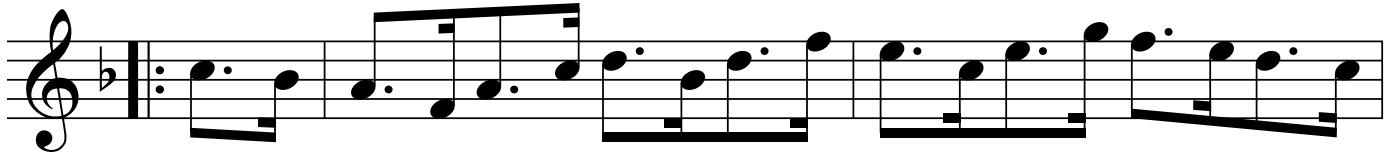
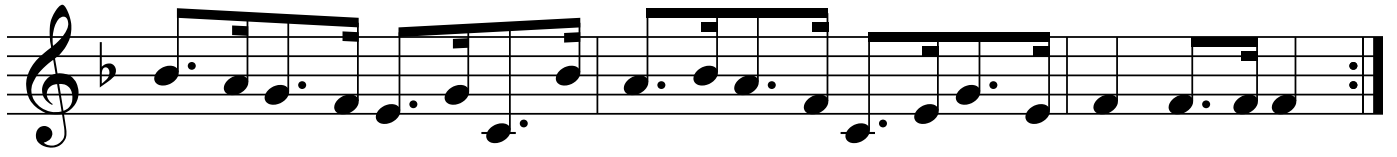
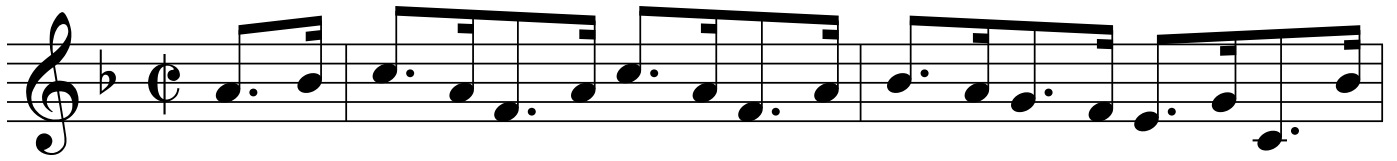

# Big Dan O'Mahoney

# The Heather Glen

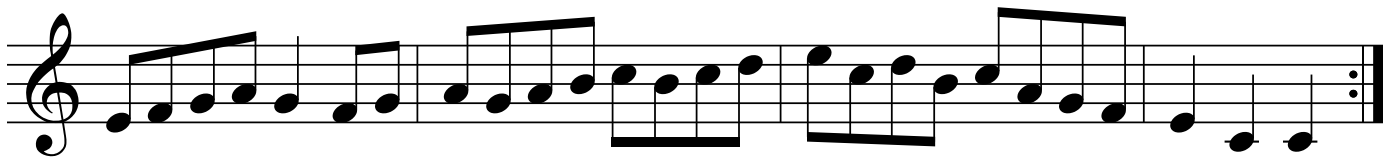
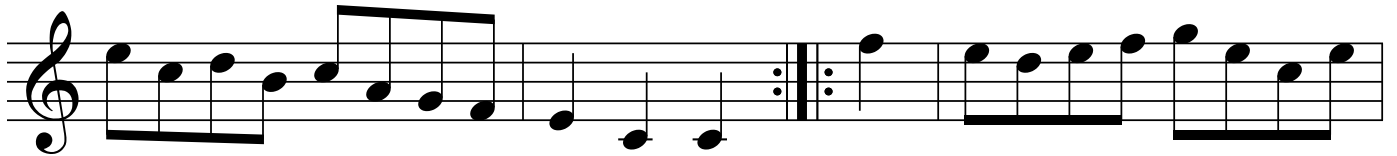
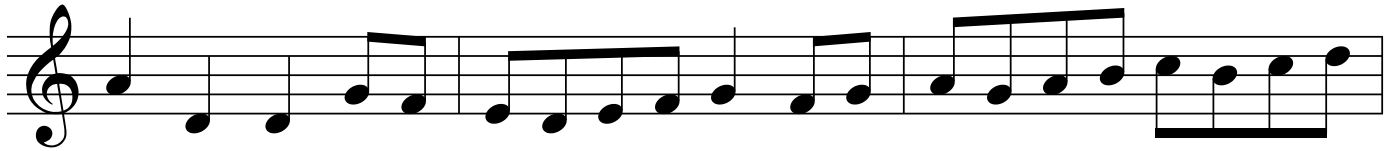
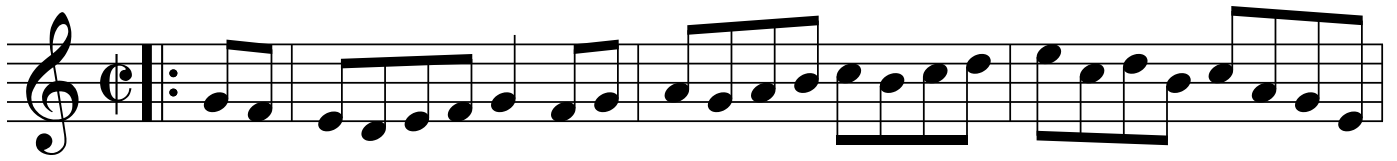

# The Reconciliation [air]

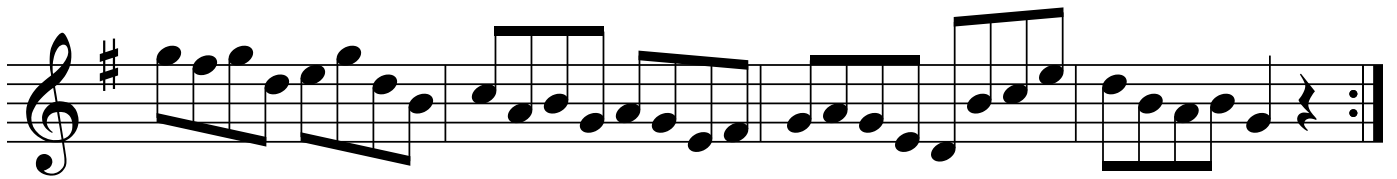
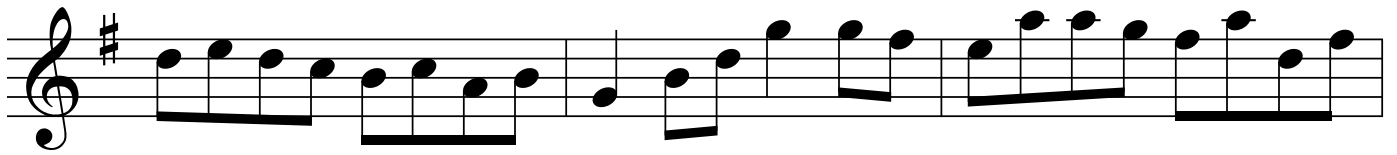
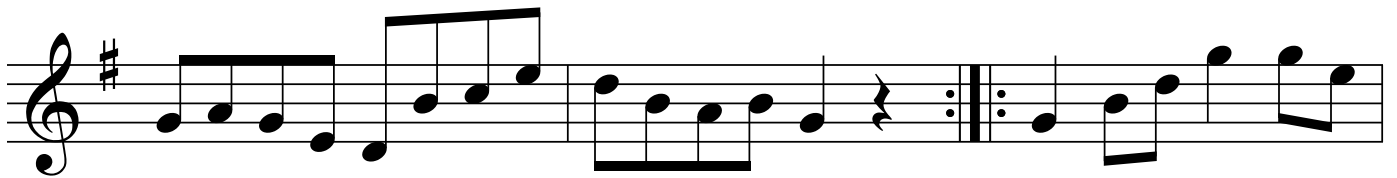
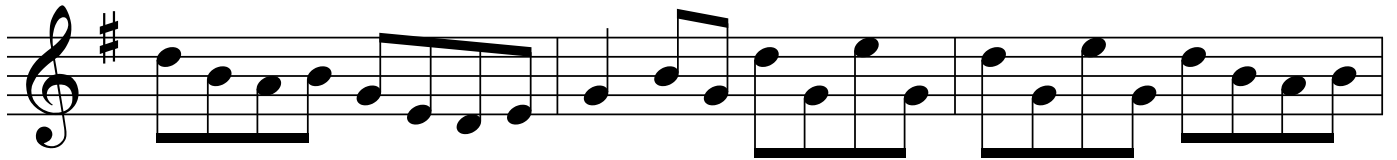
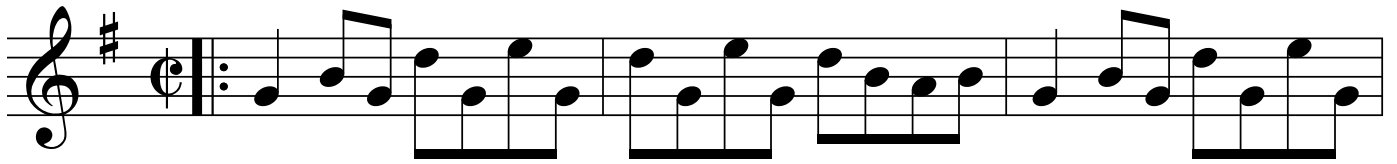

# Bolt the Door [single jig]

D.C.

# A Bright May Morning [reel]

# Byrne's Hornpipe [hornpipe]

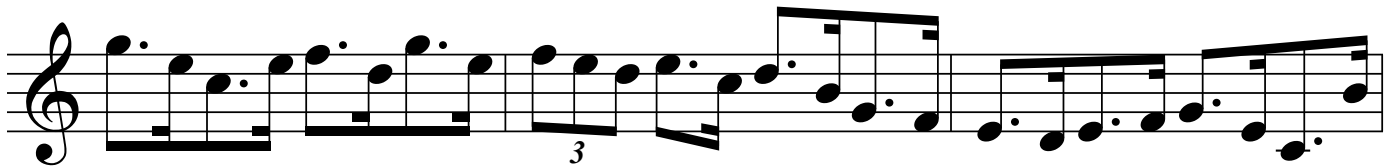
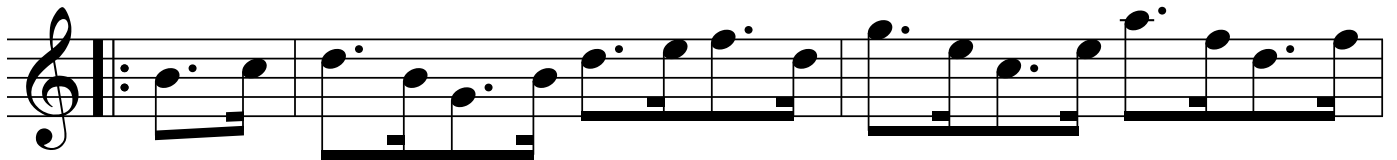
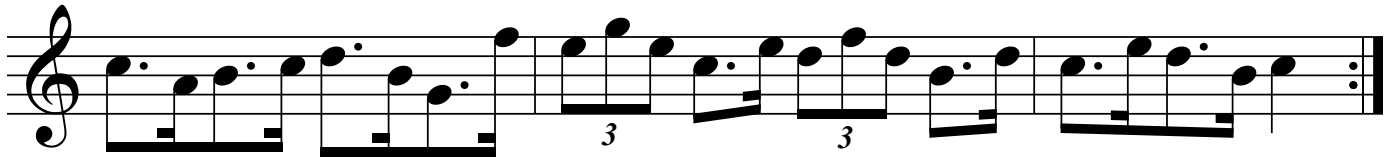
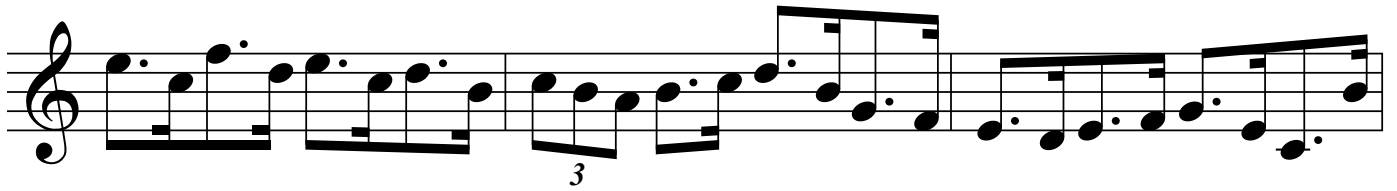
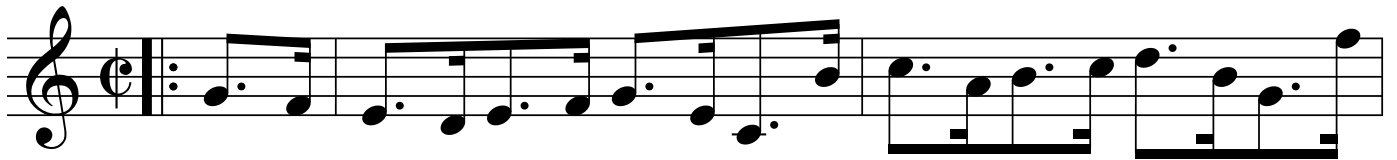

# Craigie Burn [air]

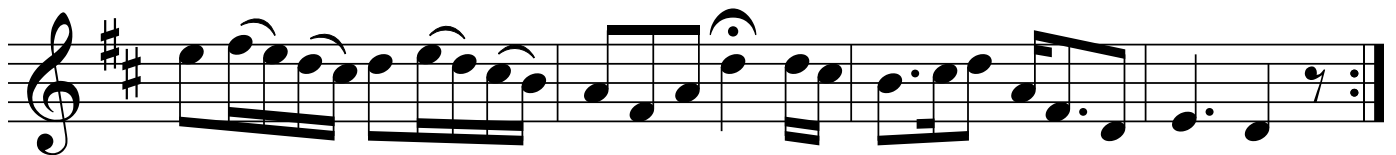
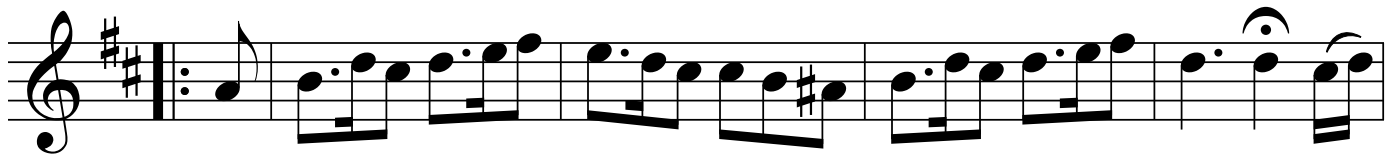
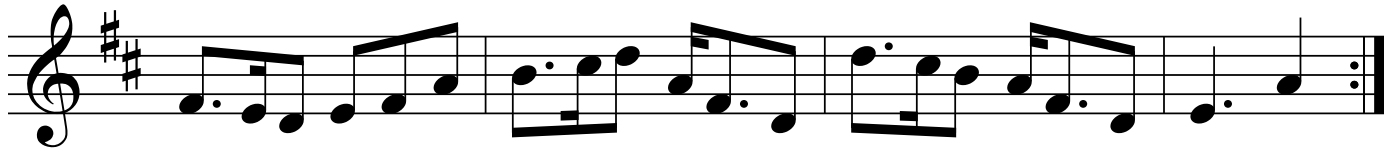

## The Humors of Ballinafauna [jig]

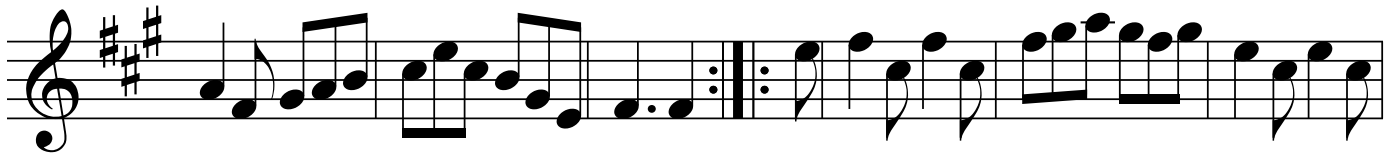

## Kiss Me Sweetheart [jig]

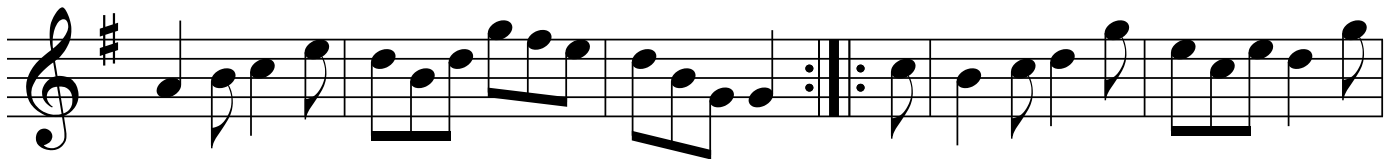
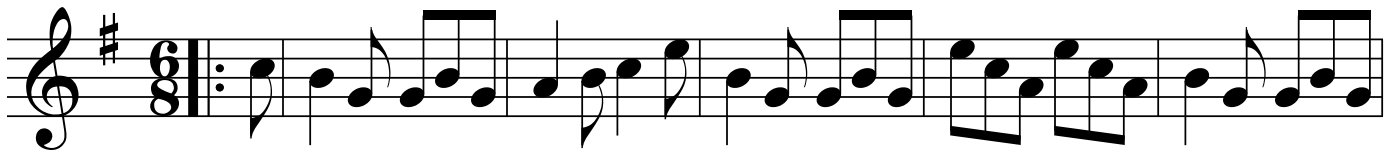

# A Rainy Day [reel]

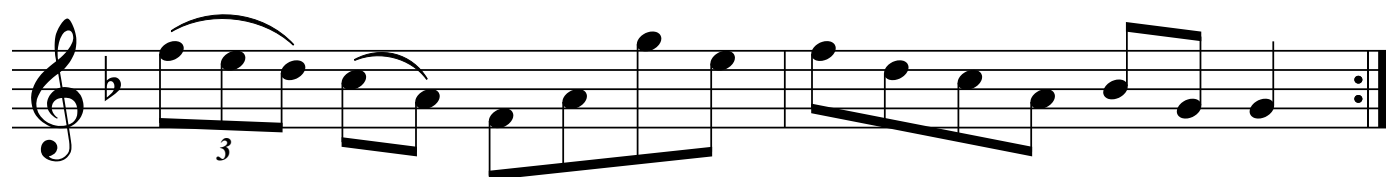
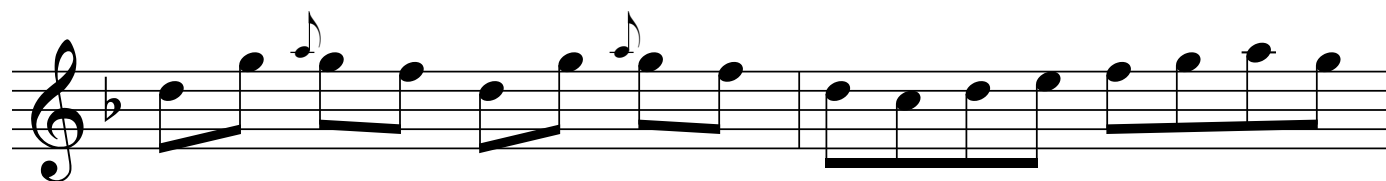
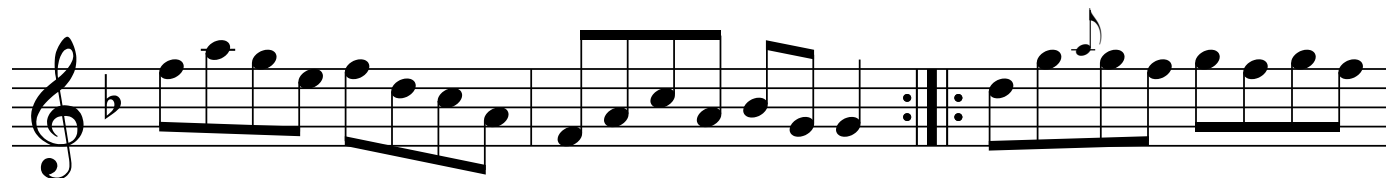
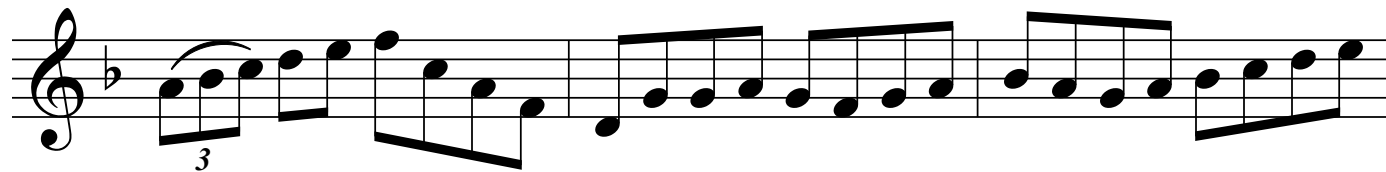
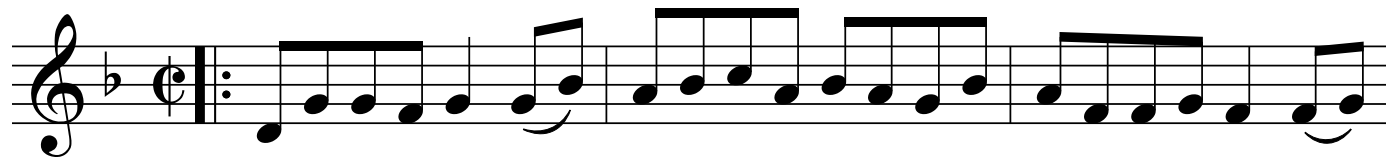

# Miss Crawford [reel]

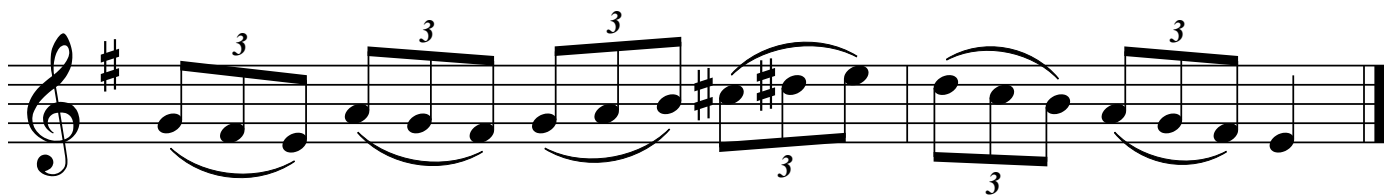
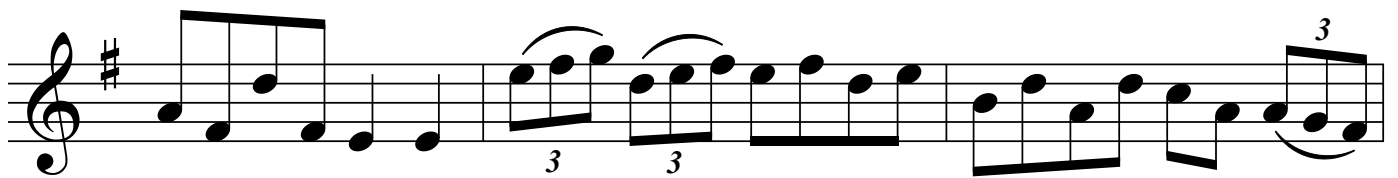
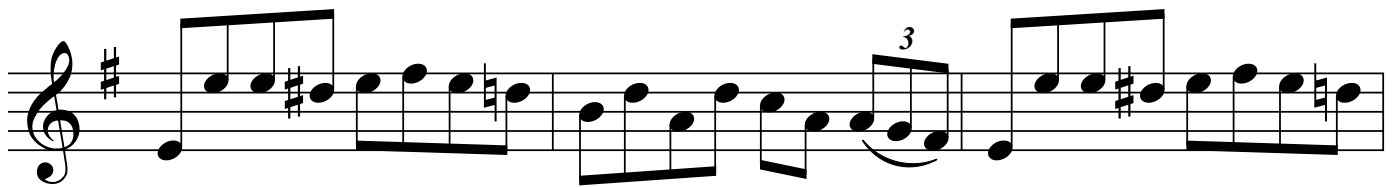
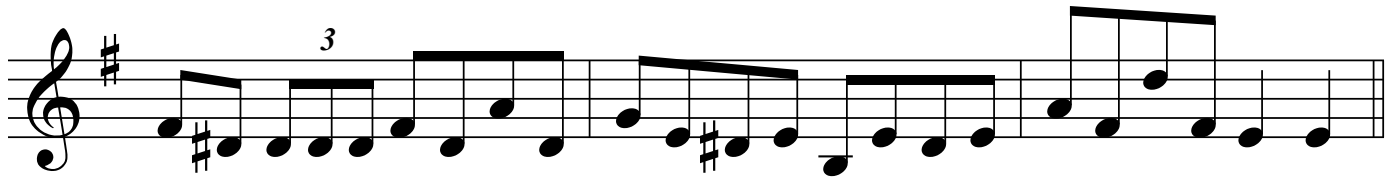
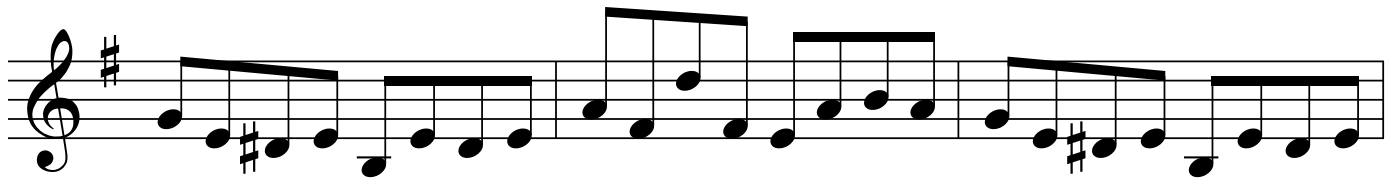

# The Morning Star [reel]

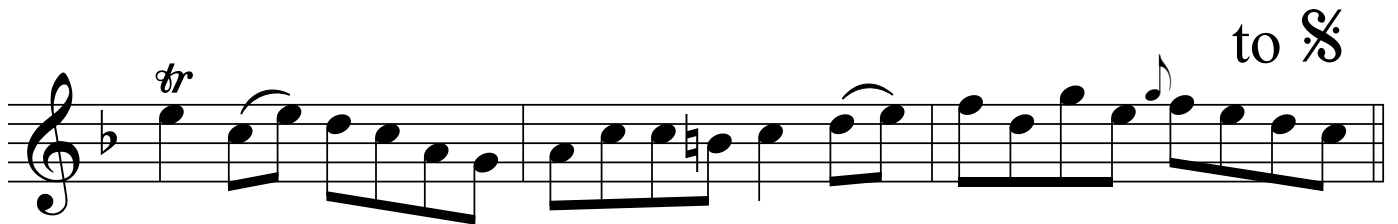
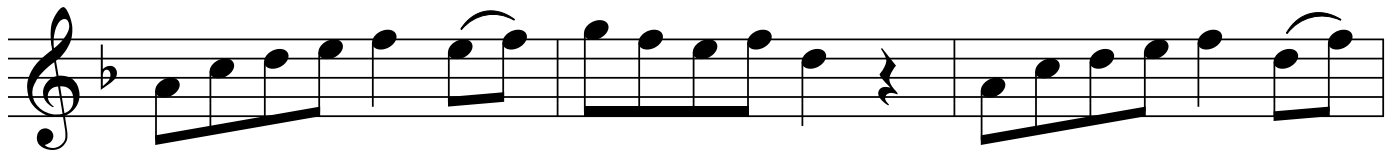
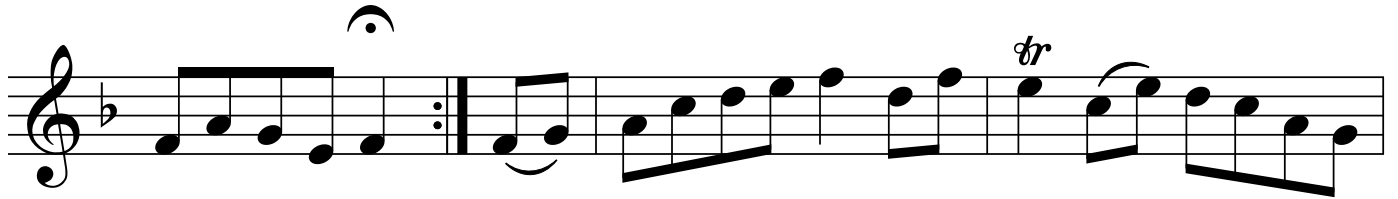

# The Spinning Wheel [reel]

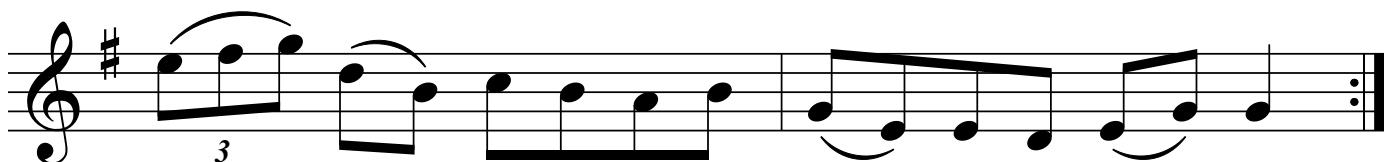
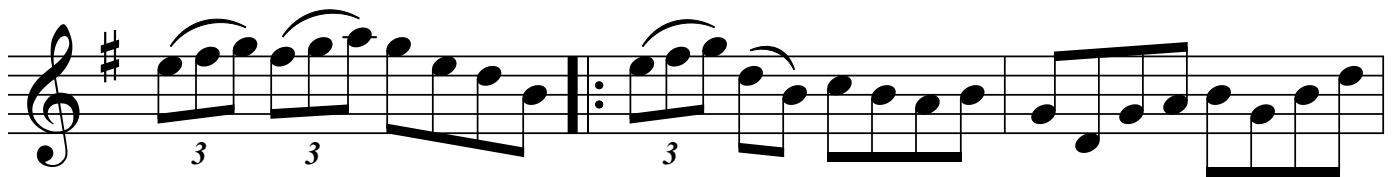
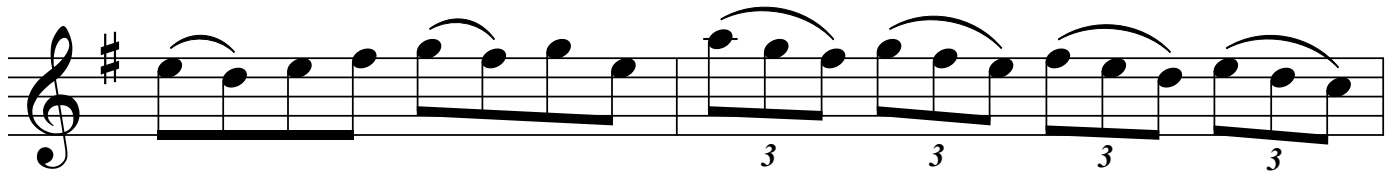
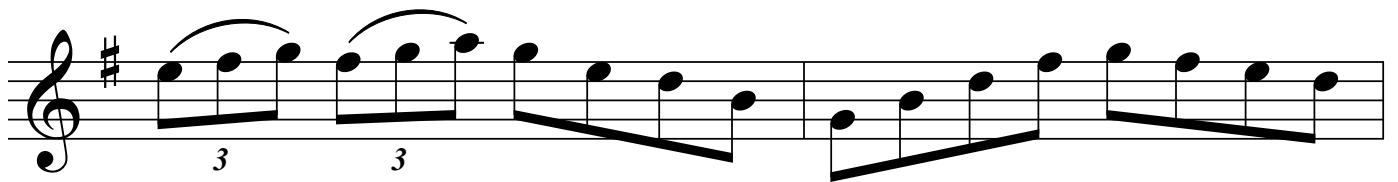
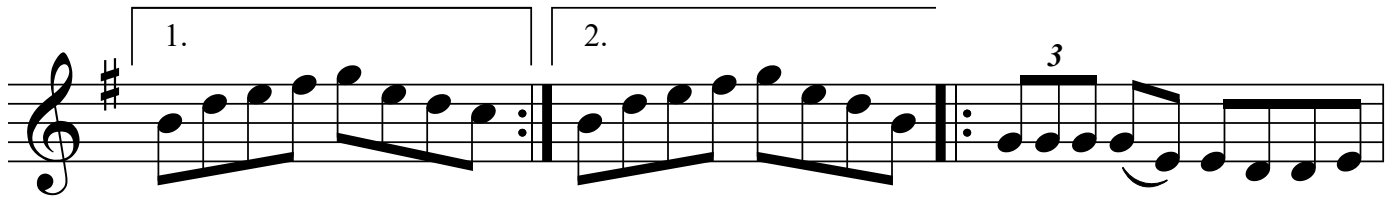

# The Green Mountain [reel]

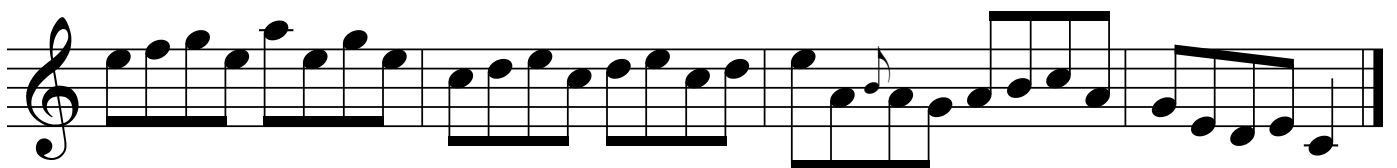
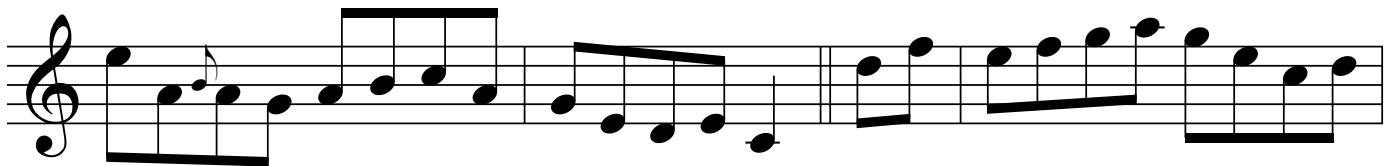
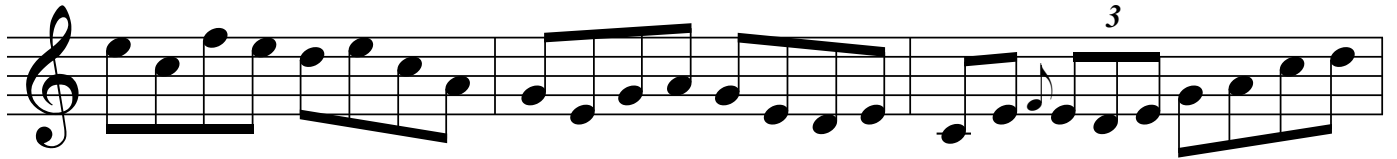

# Kate Kelly's Fancy [reel]

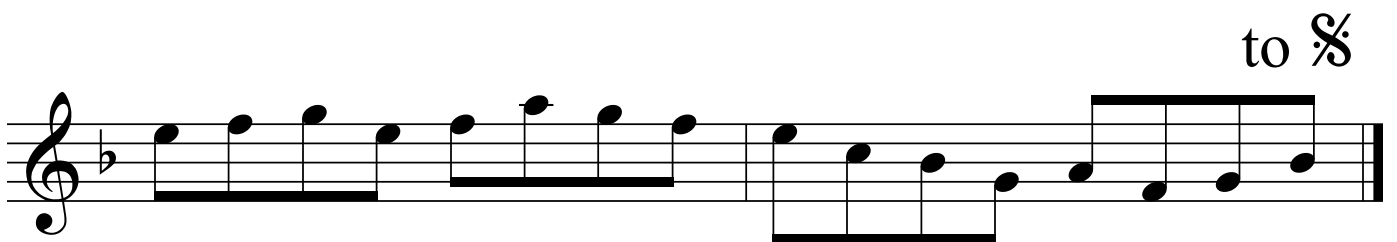
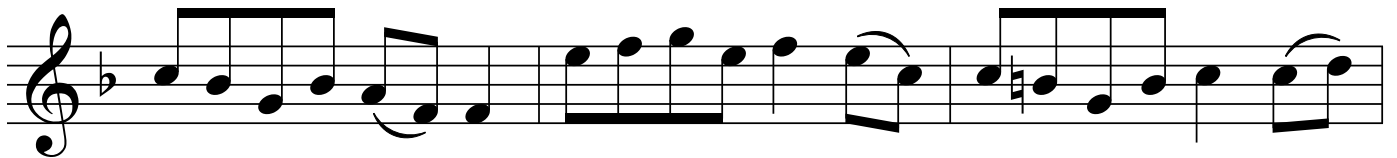
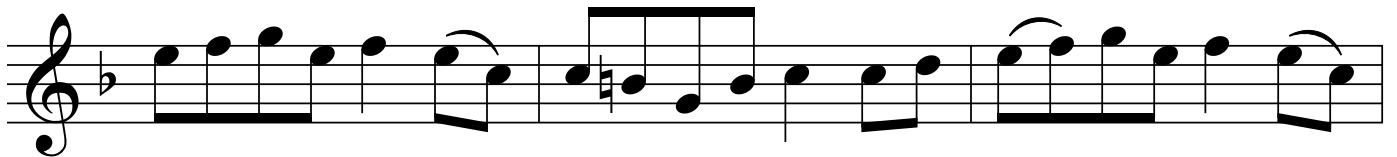
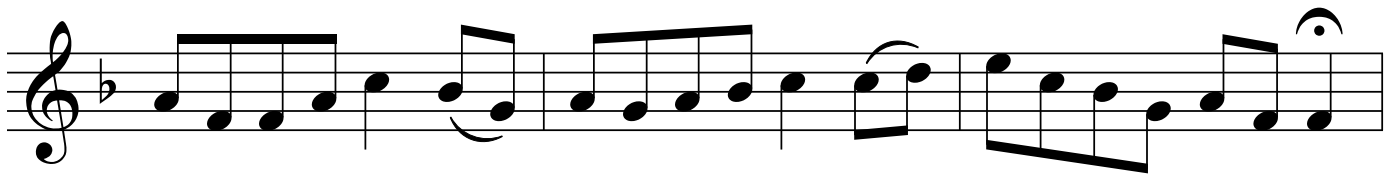
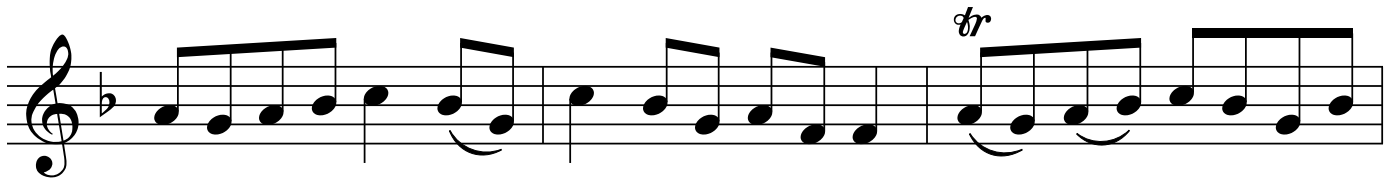
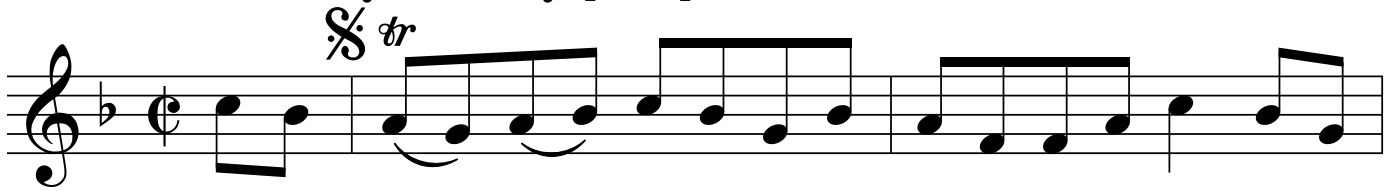

# Irish, English and Scottish Dances

## Road to Lisdoonvarna

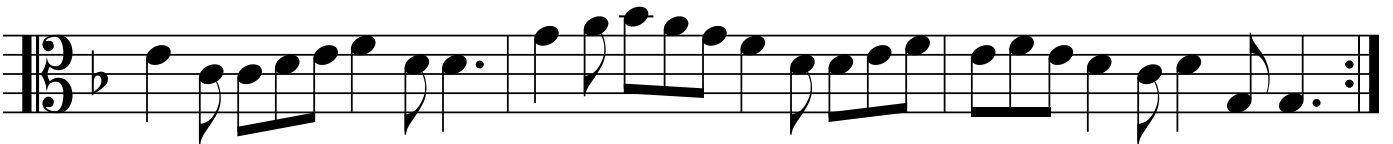
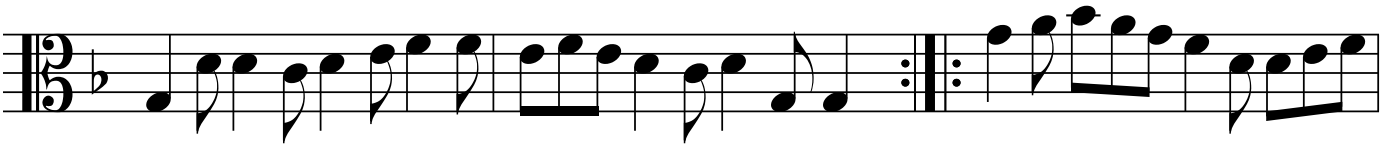

## Peggy on the Settle

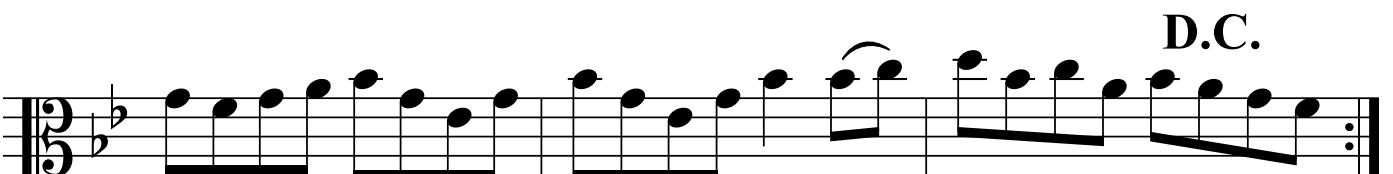
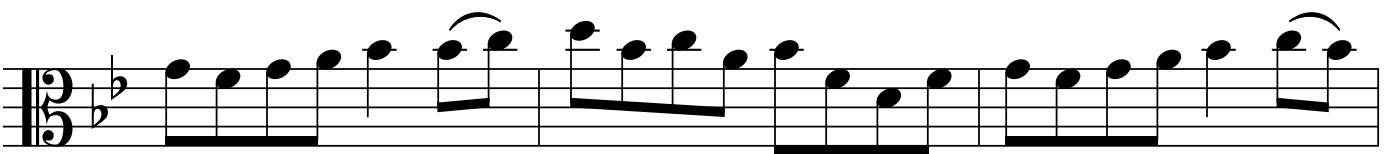
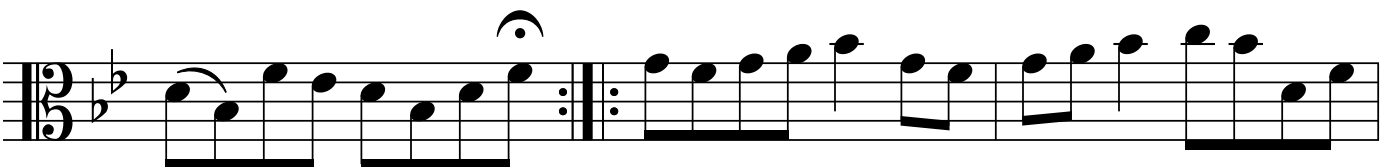
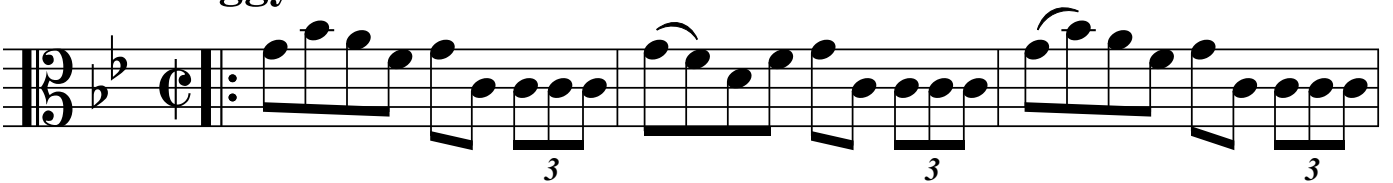

# The Mountain Lark

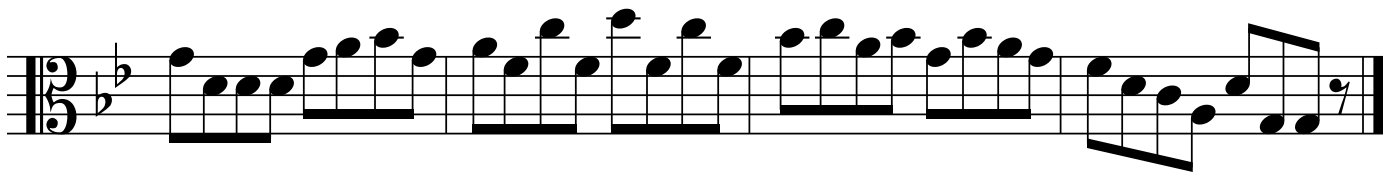
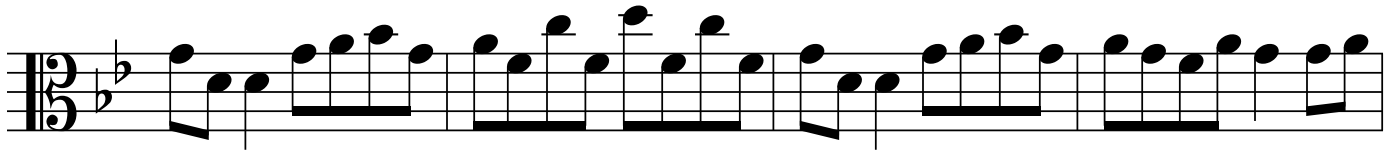
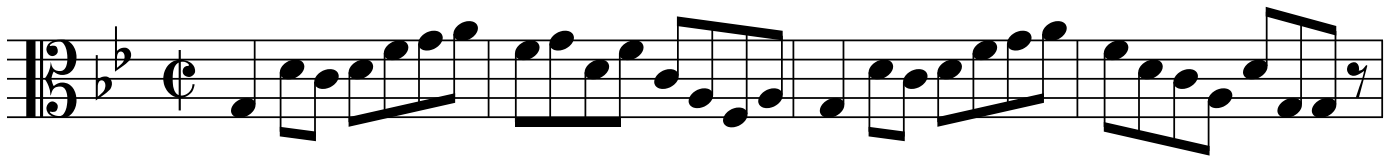

# I Know What You Like

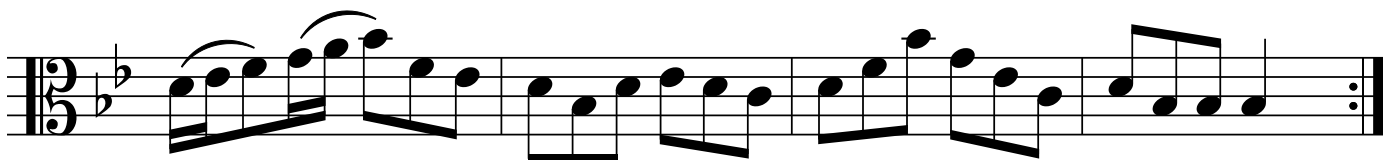
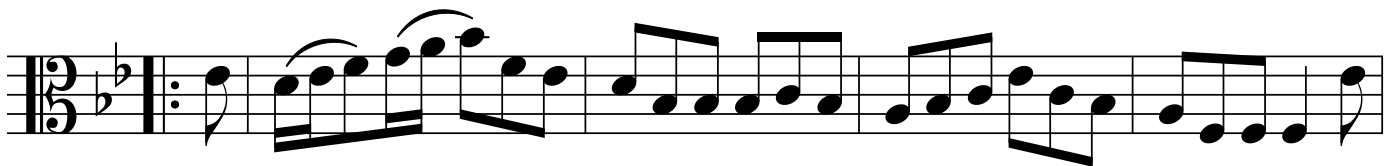
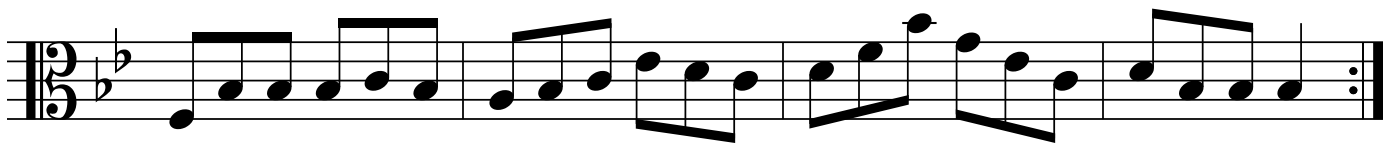
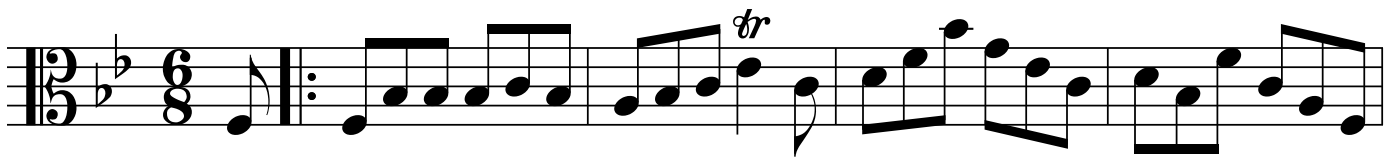

# Off to the Hunt

# The Humors of Westport

# The Bantry Lasses

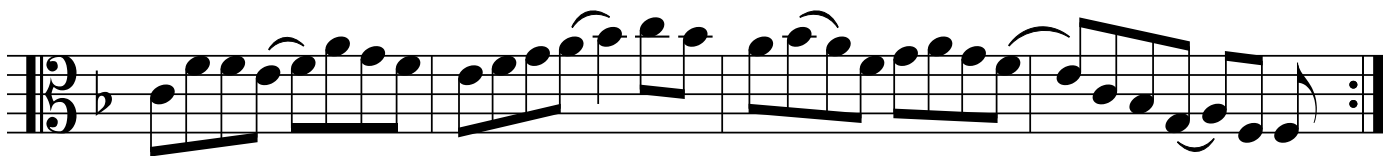
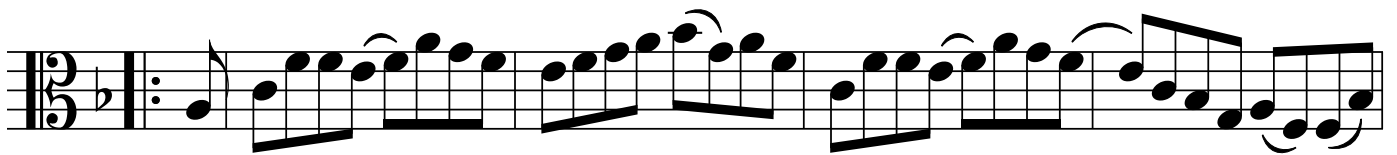

# Bright May Morning

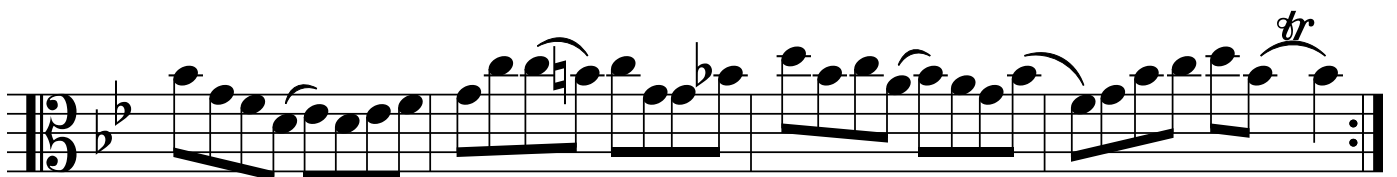
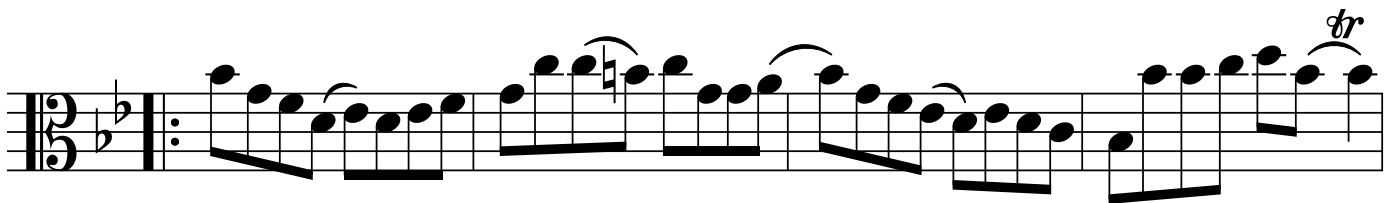

# The Wood Pecker

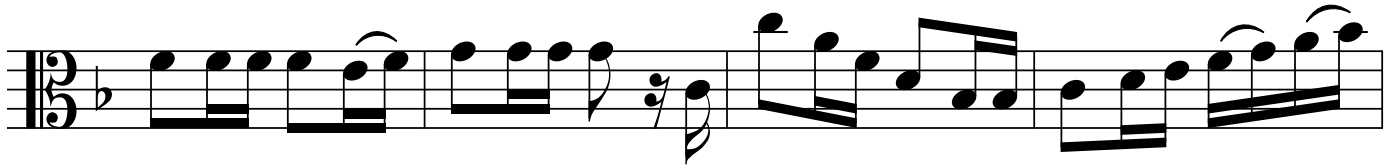

# Paddy Carey

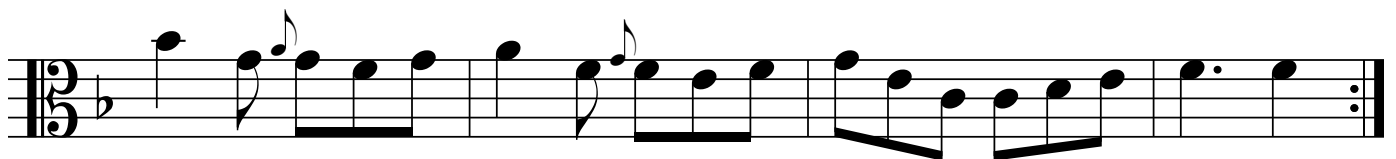

# The Indian Queen

## As Down on Bannas Banks

## Mary's Dream

# The Devil's Dream

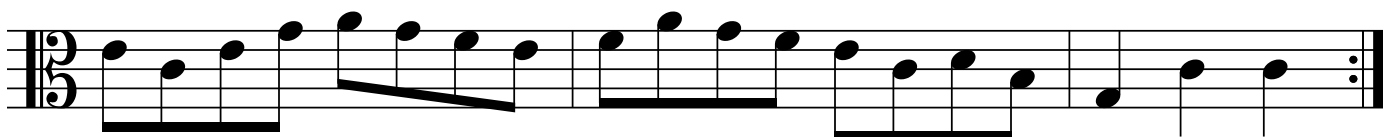
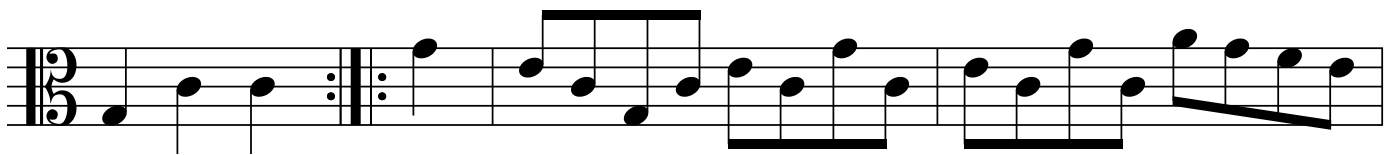
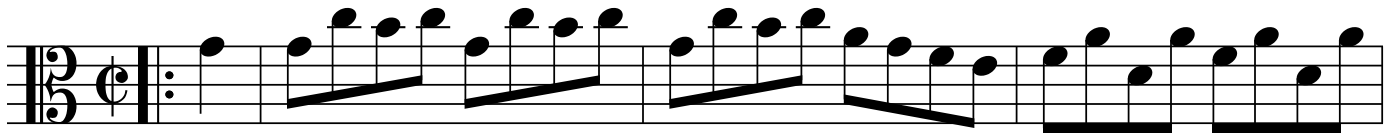

# Hick's Hornpipe

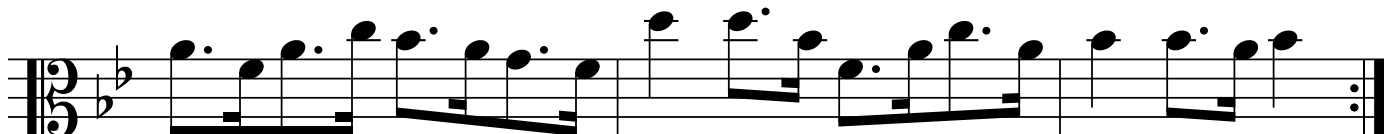
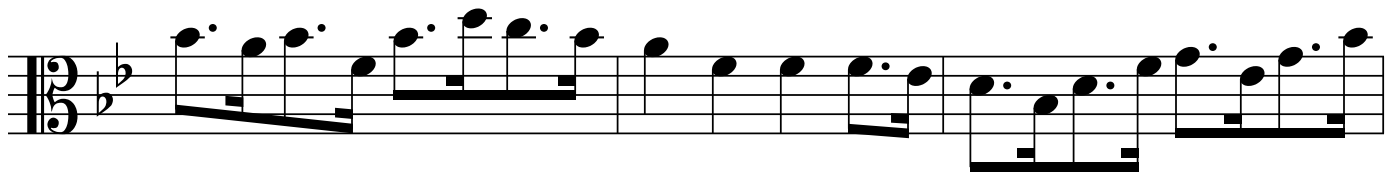
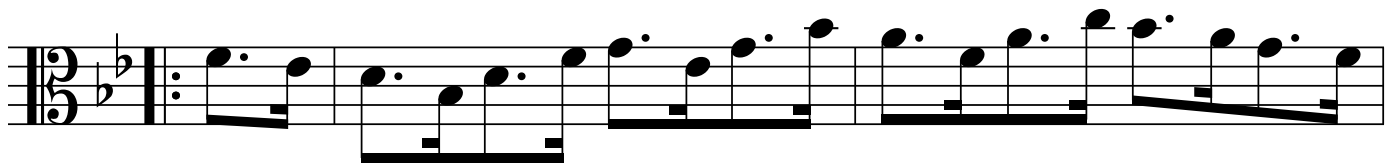
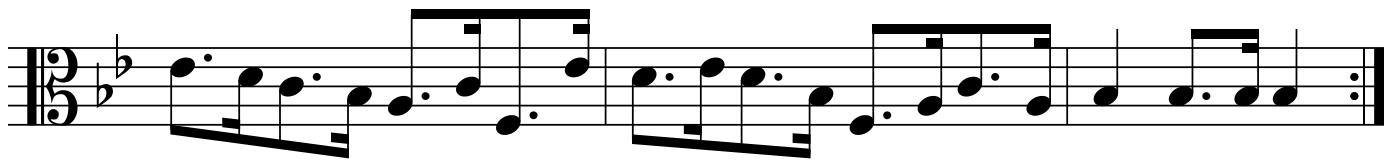
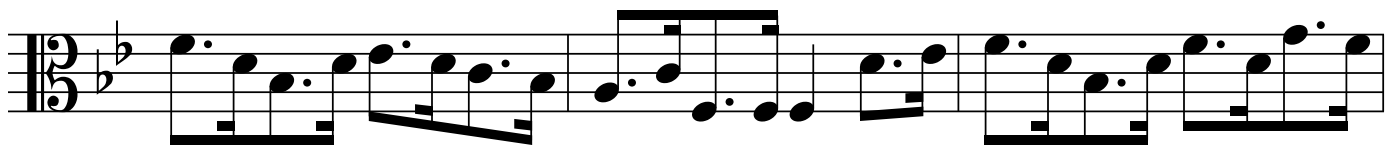
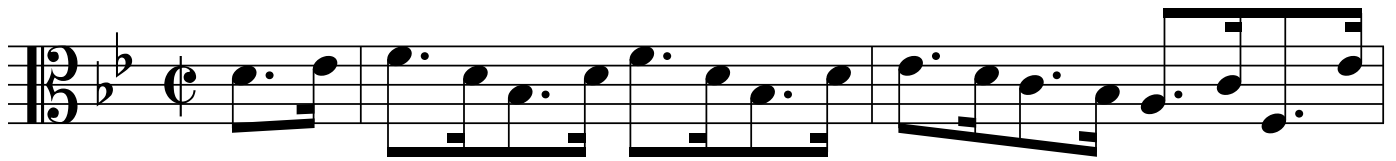

# Big Dan O'Mahoney

# The Heather Glen

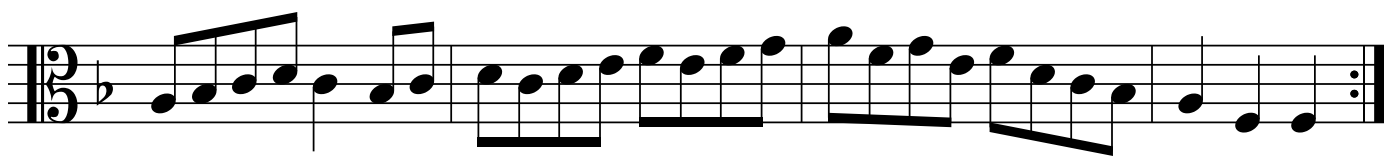

# The Reconciliation [air]

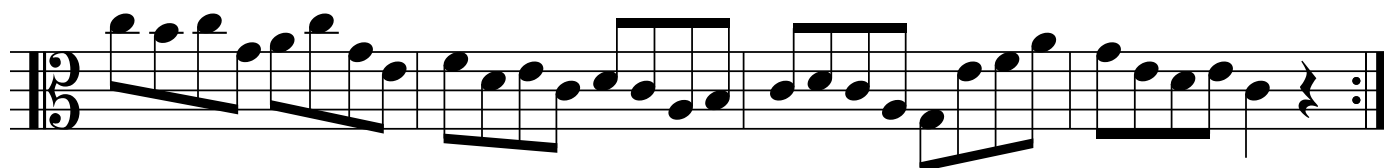
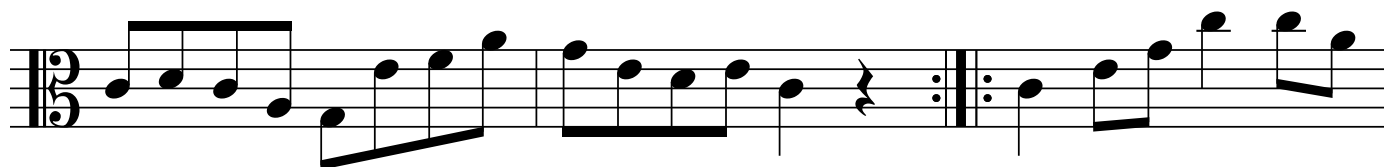
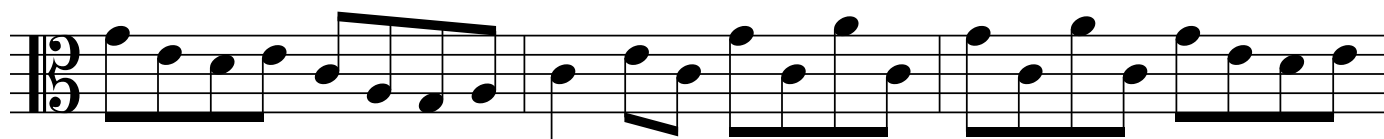
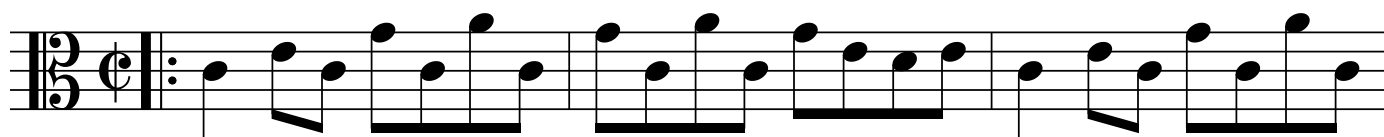

### Bolt the Door [single jig]

D.C.

### A Bright May Morning [reel]

# Byrne's Hornpipe [hornpipe]

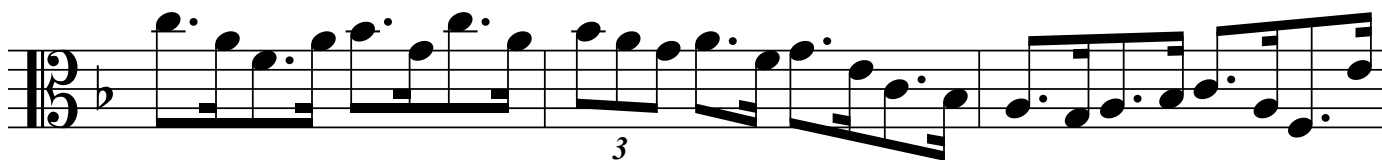
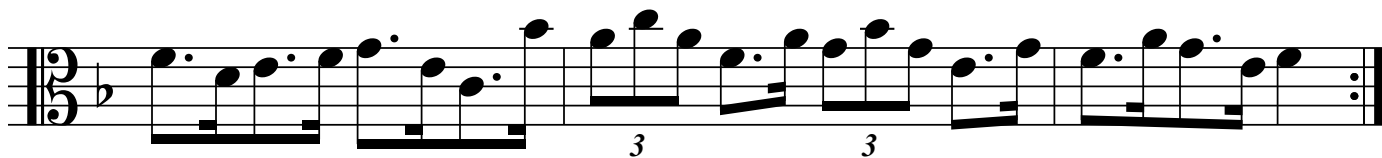
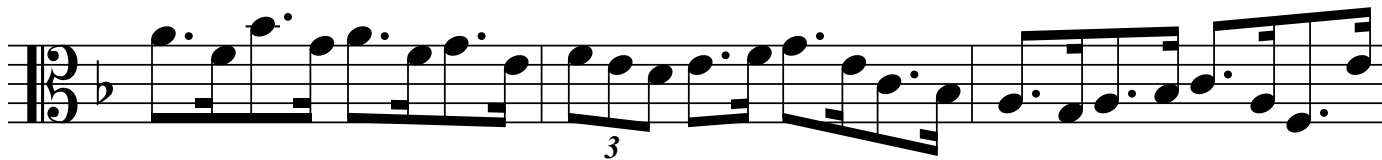
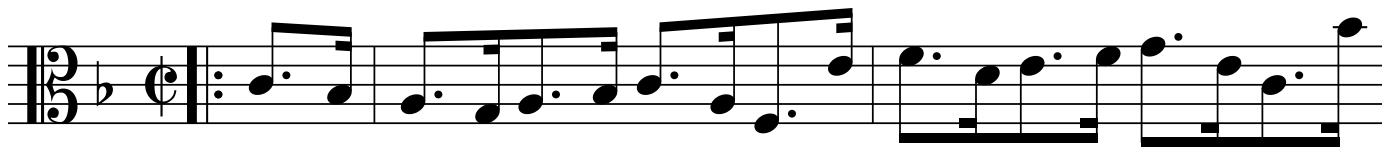

# Craigie Burn [air]

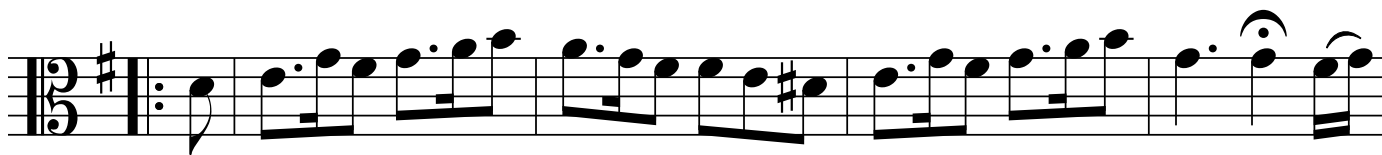
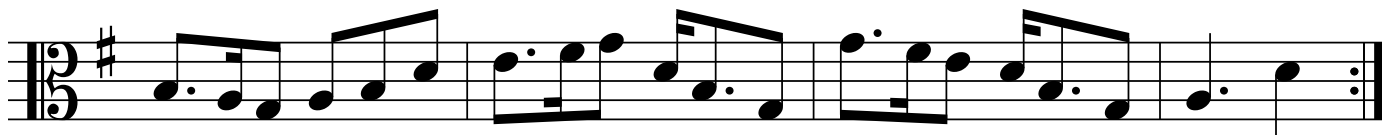

## The Humors of Ballinafauna [jig]

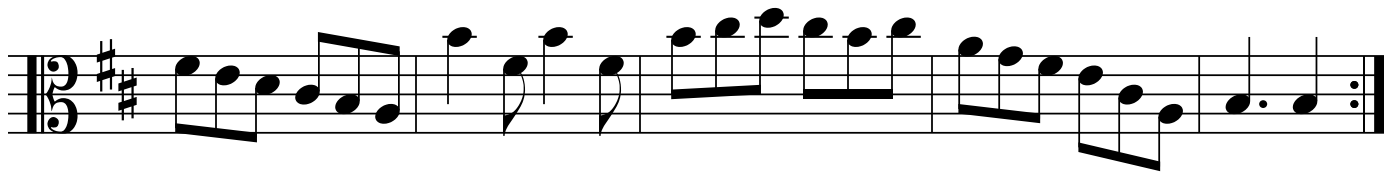
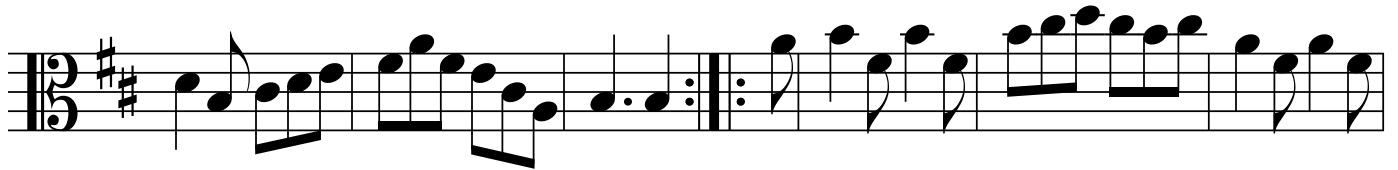

## Kiss Me Sweetheart [jig]

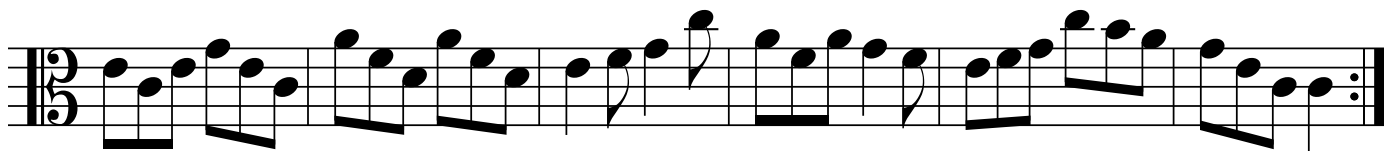
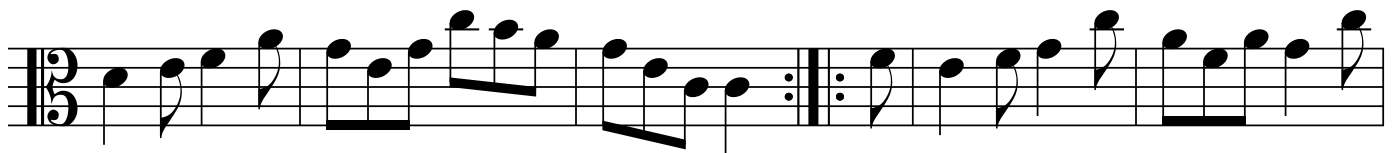

# A Rainy Day [reel]

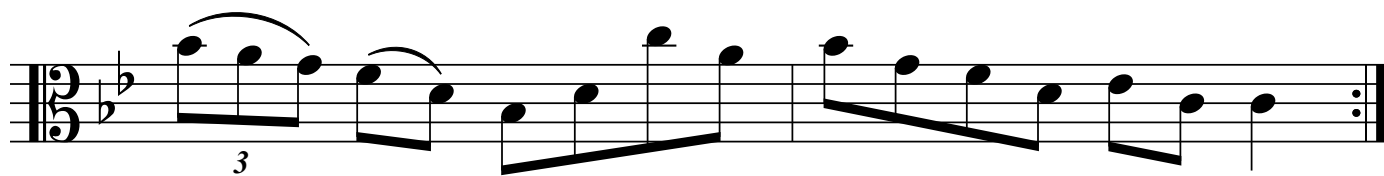
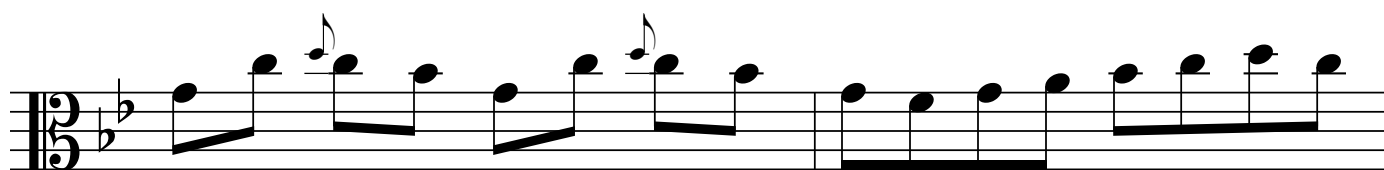
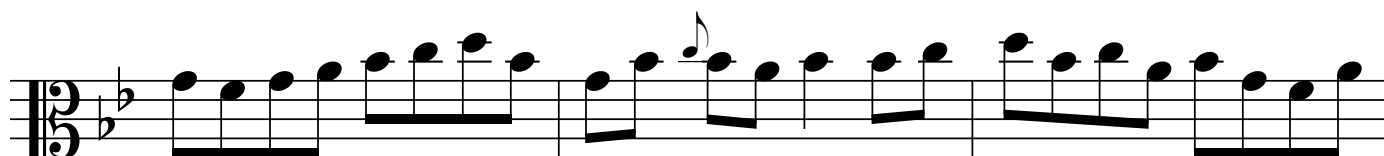
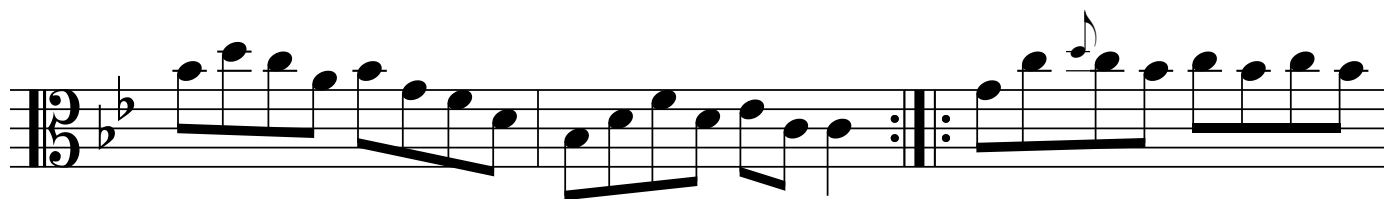
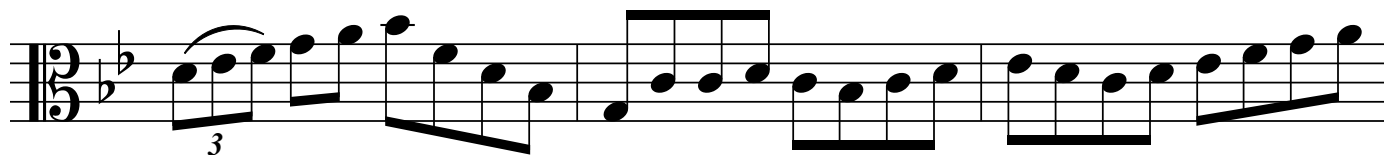

# Miss Crawford [reel]

# The Morning Star [reel]

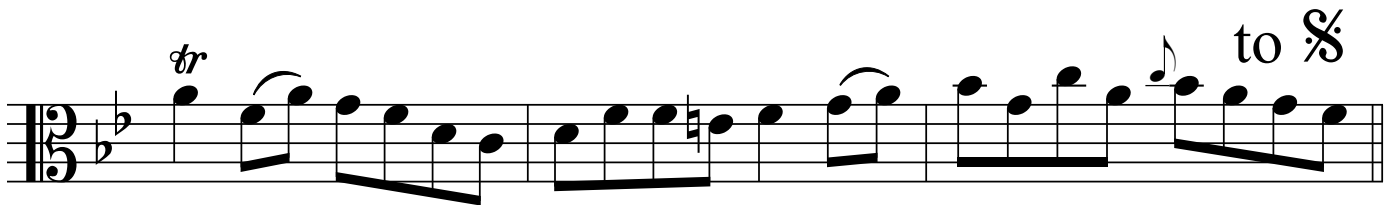
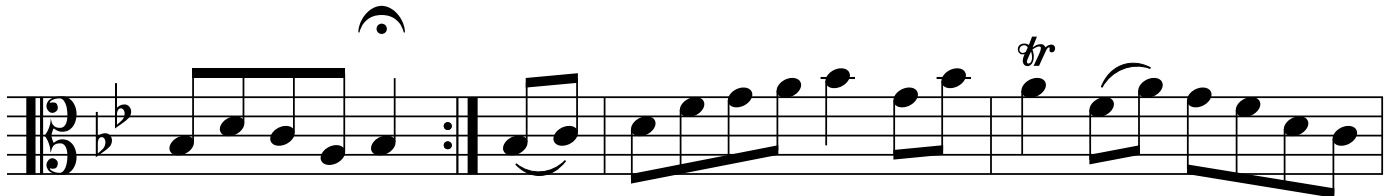

# The Spinning Wheel [reel]

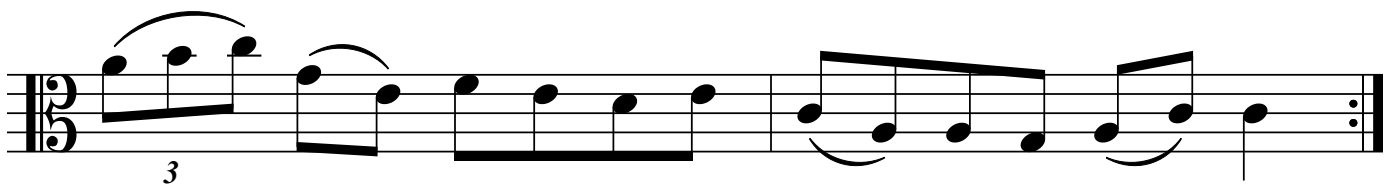
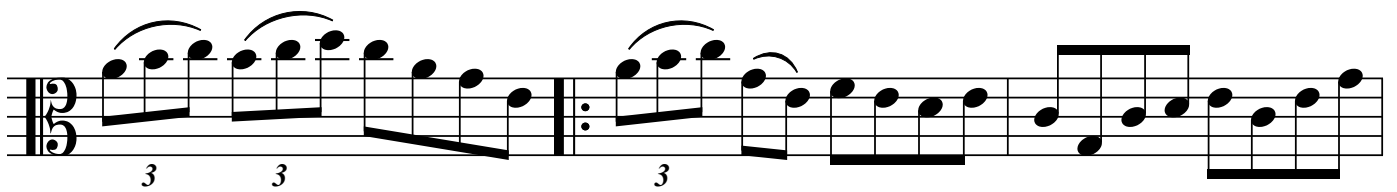
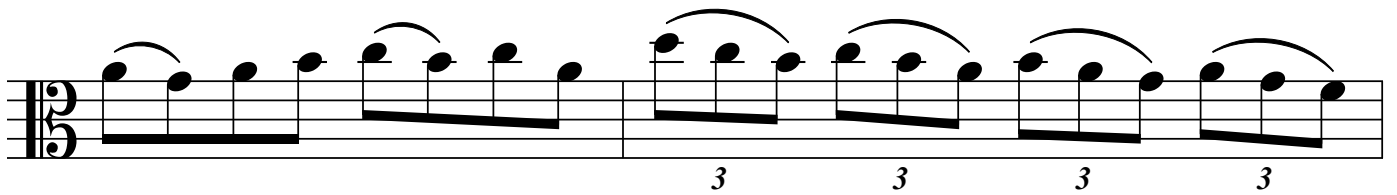
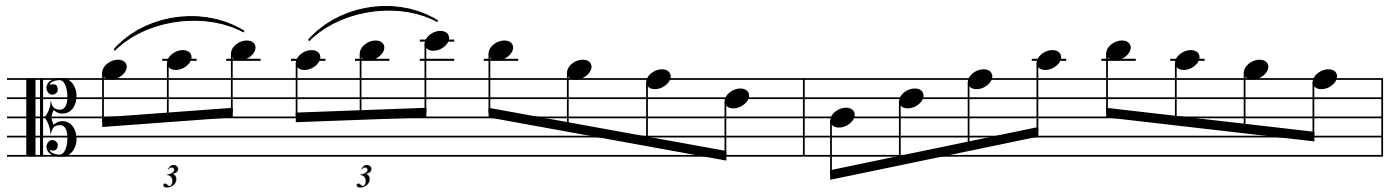
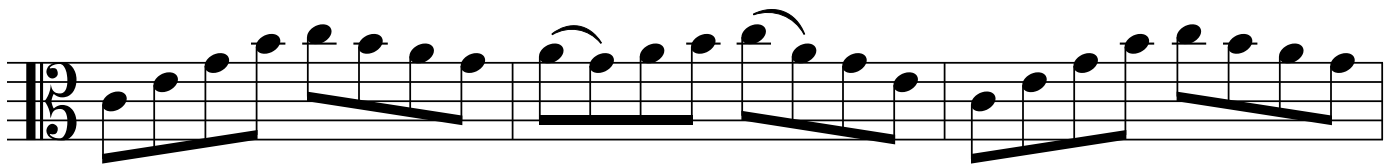
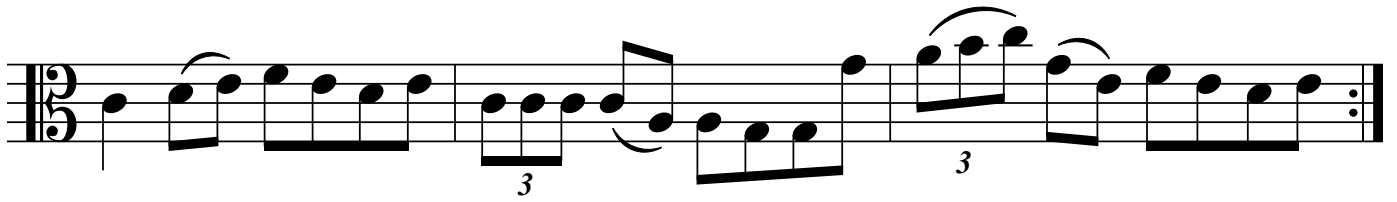
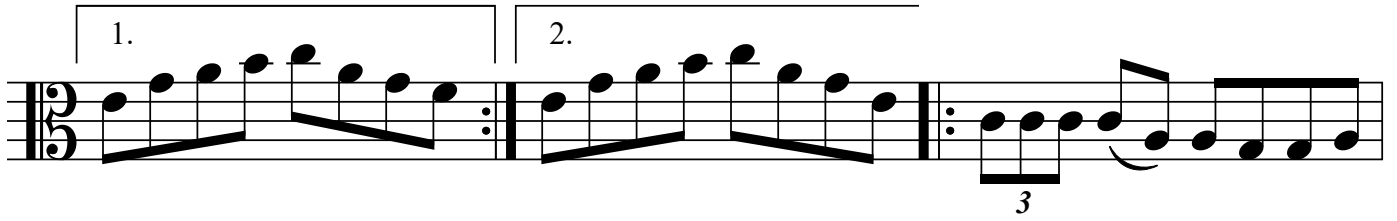

# The Green Mountain [reel]

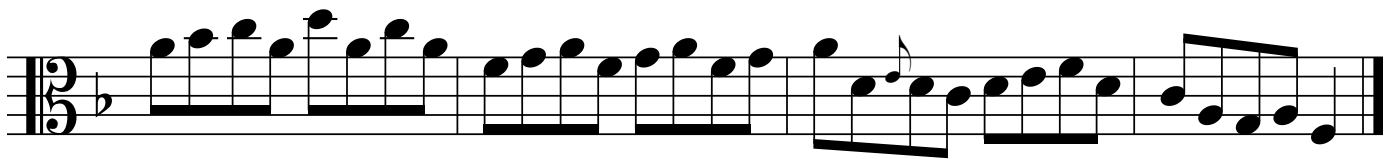
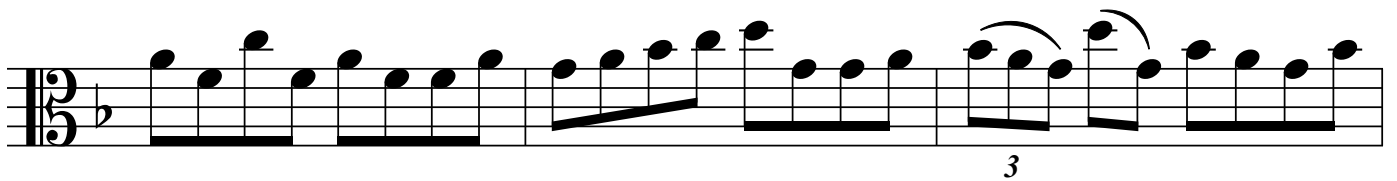
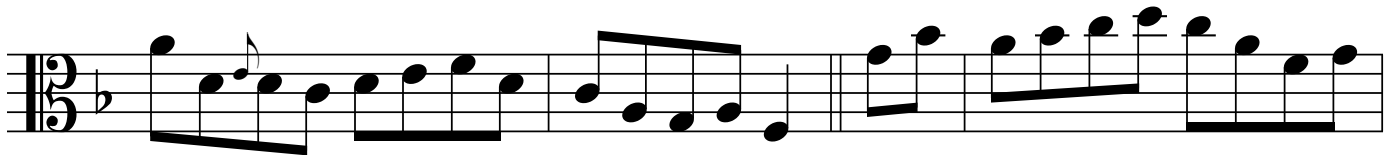

# Kate Kelly's Fancy [reel]

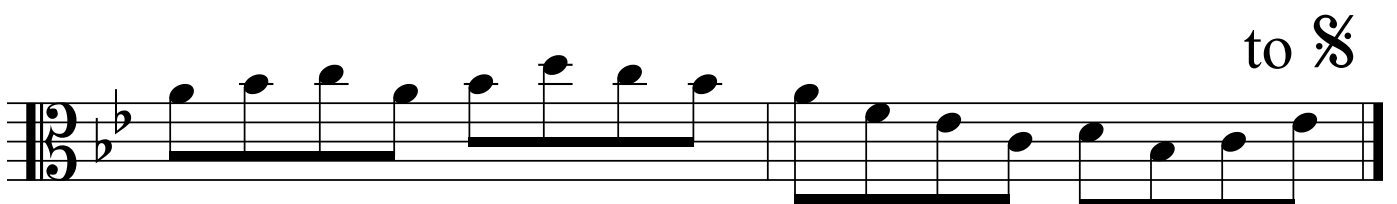
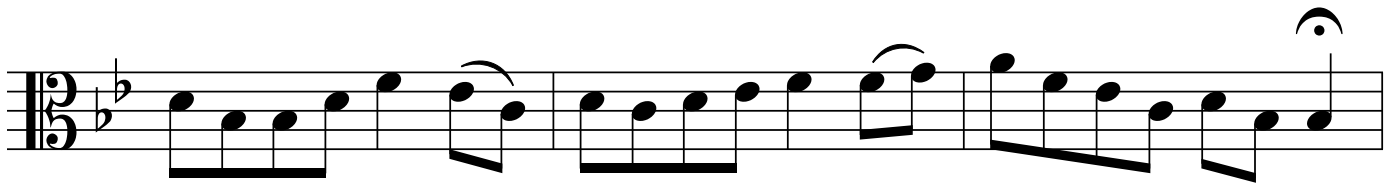
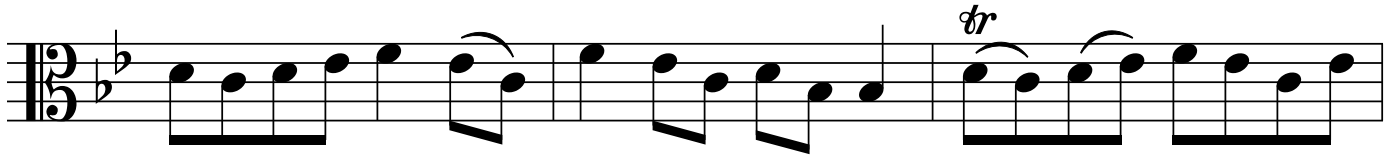

# Irish, English and Scottish Dances

## Road to Lisdoonvarna

## Peggy on the Settle

# The Mountain Lark

# I Know What You Like

## Off to the Hunt

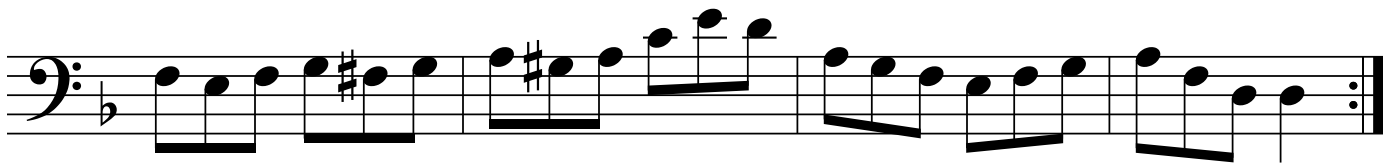
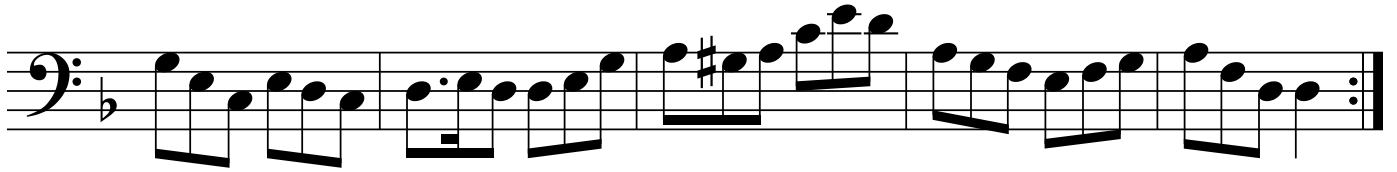
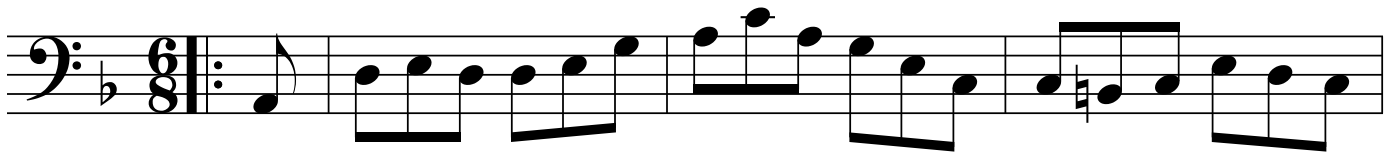

## The Humors of Westport

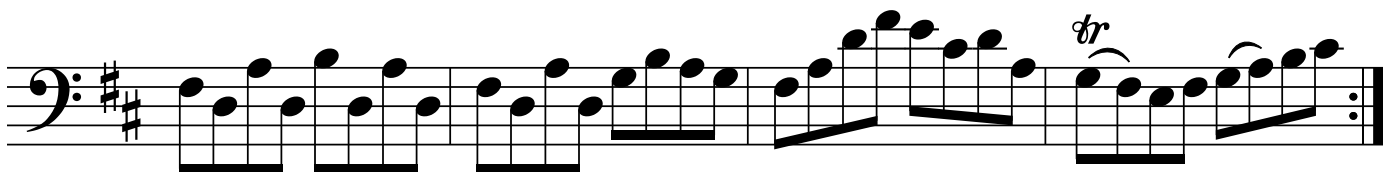
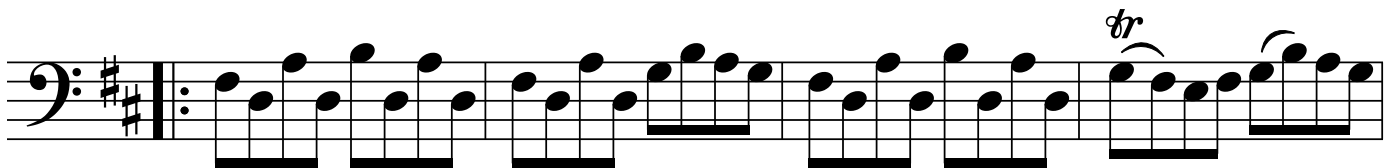
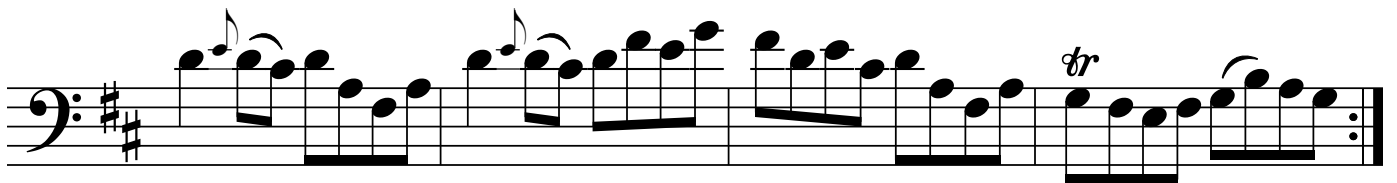
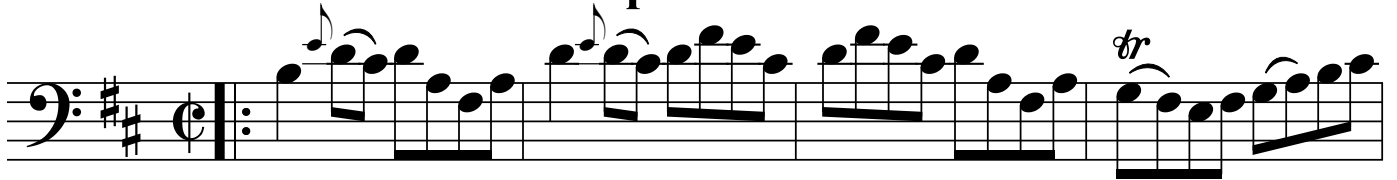

# The Bantry Lasses

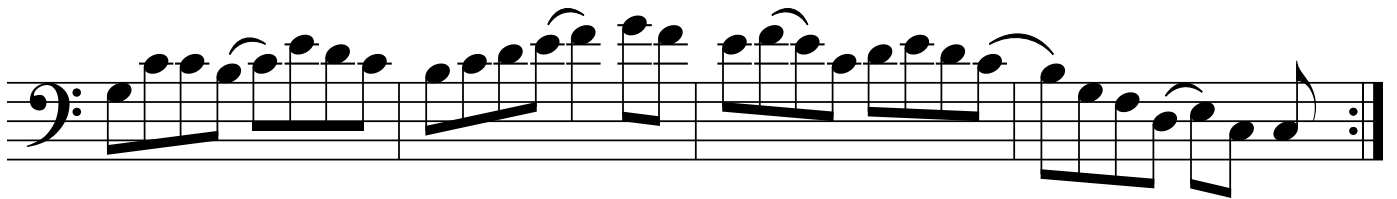
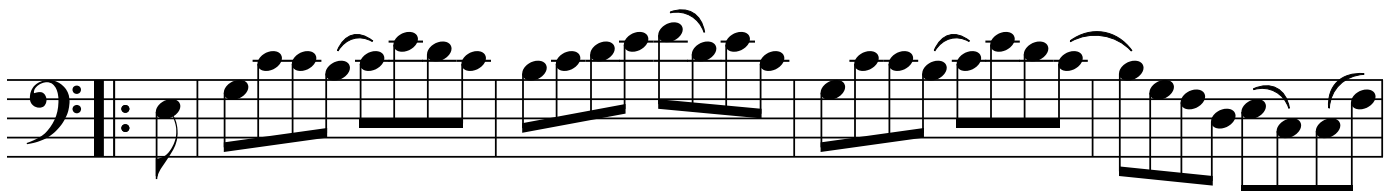
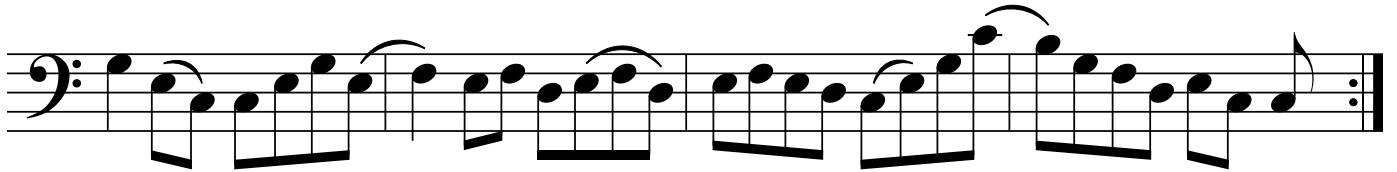
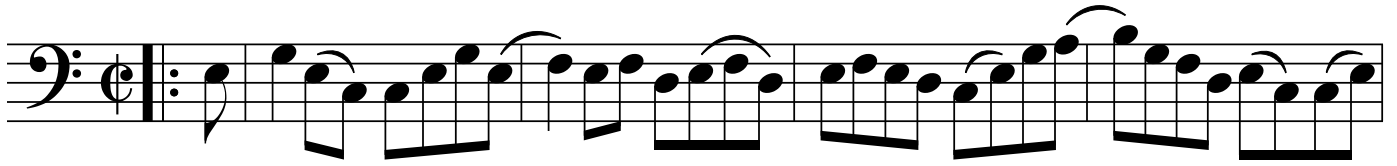

# Bright May Morning

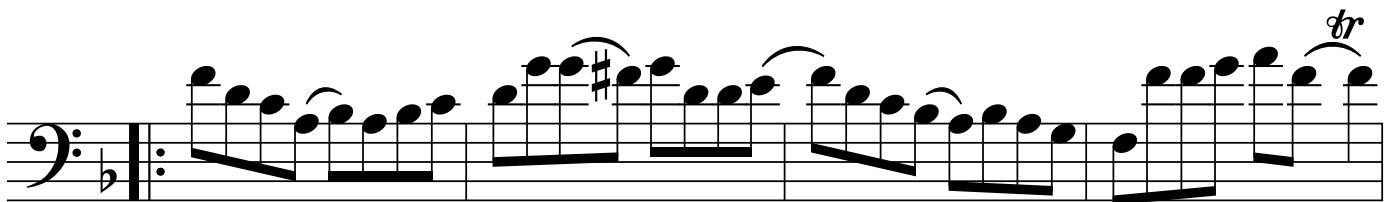
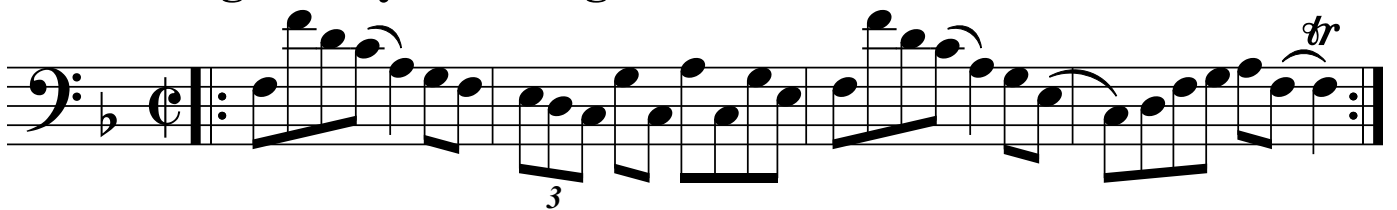

# The Wood Pecker

*slow*

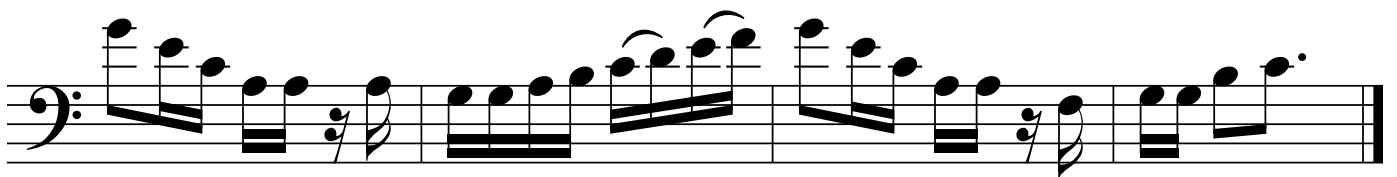
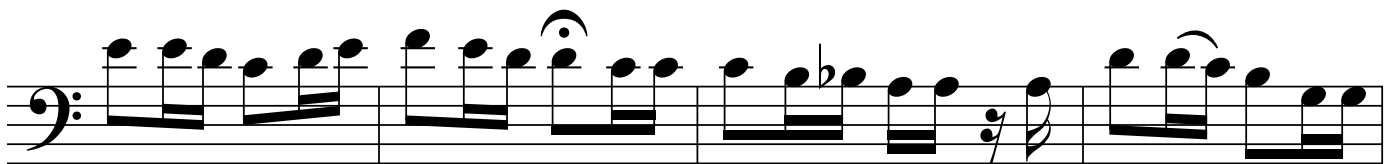
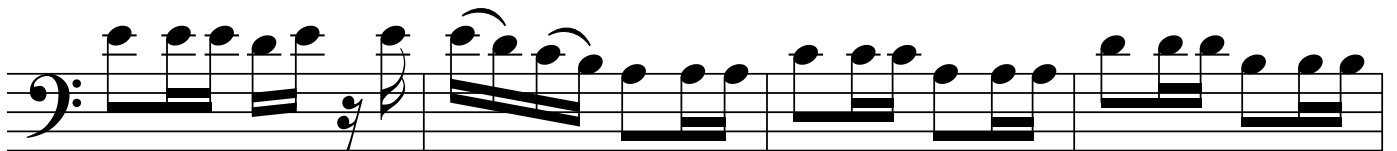
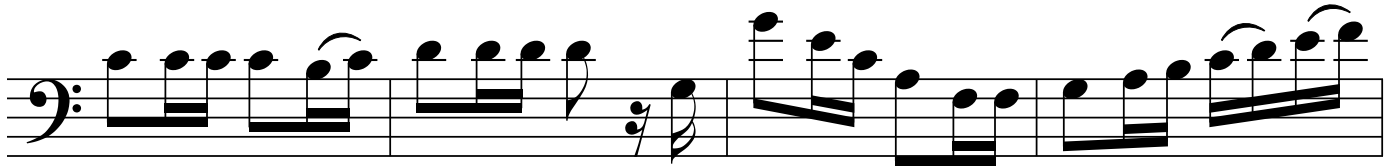

# Paddy Carey

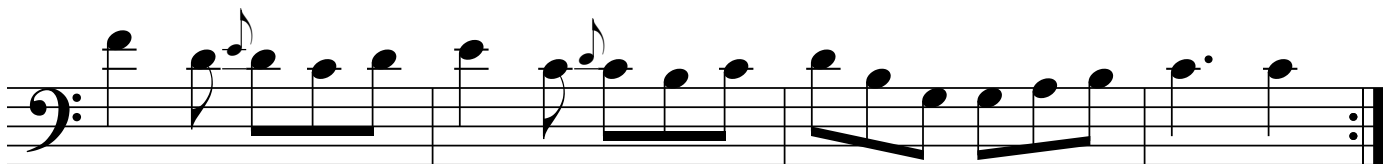
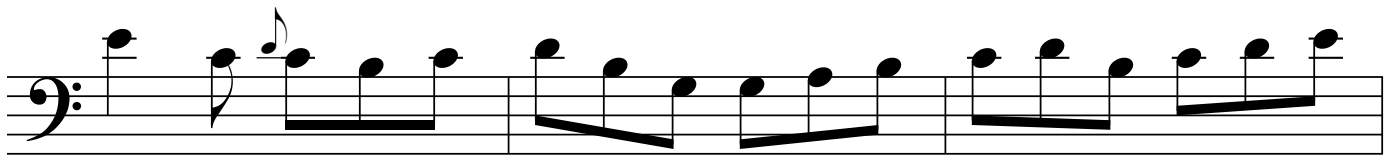
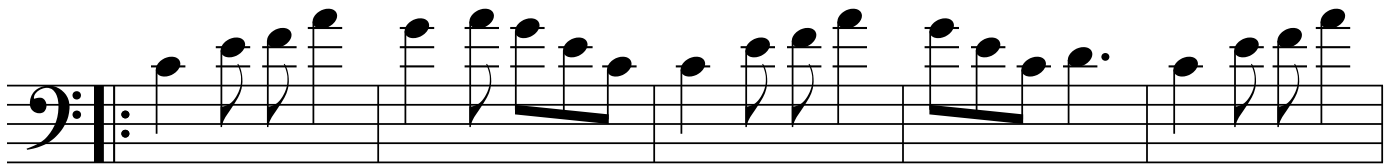
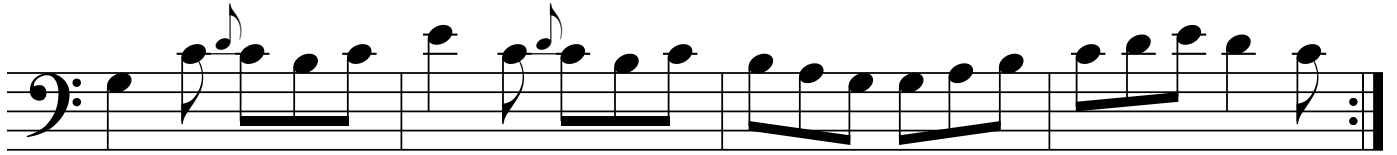
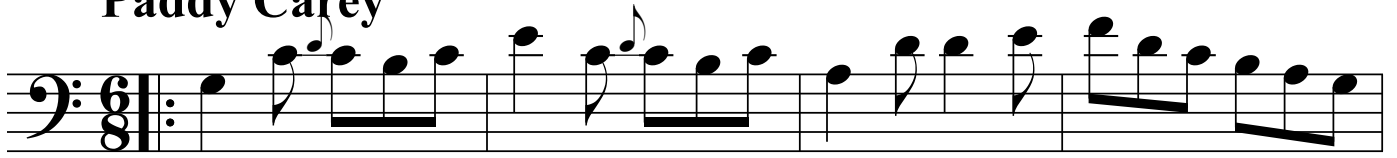

# The Indian Queen

# As Down on Bannas Banks

# Mary's Dream

# The Devil's Dream

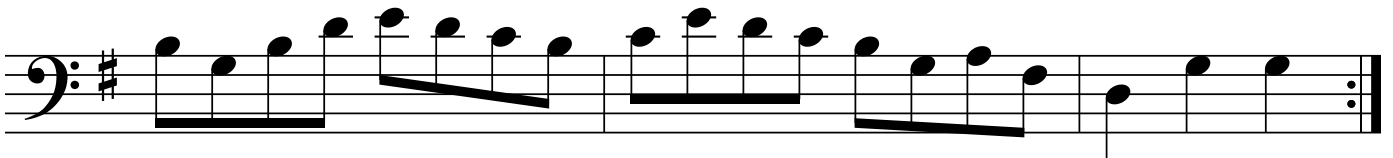
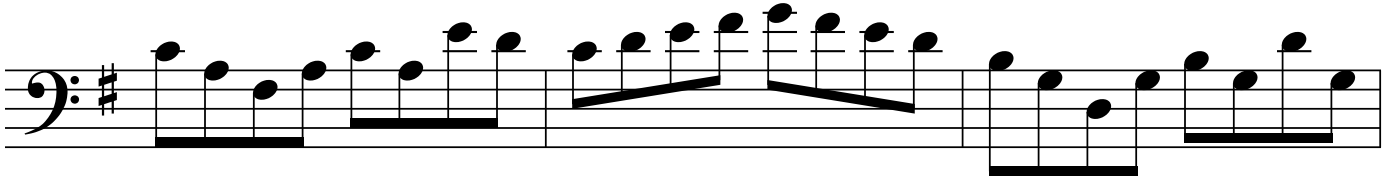
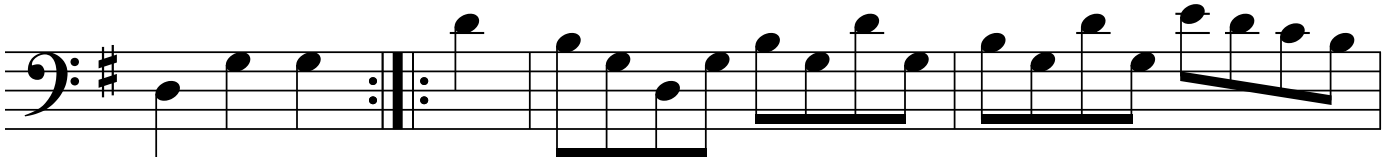
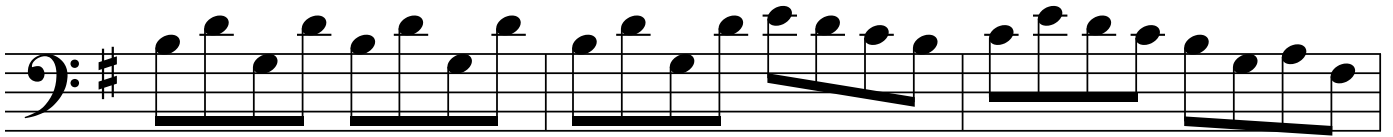
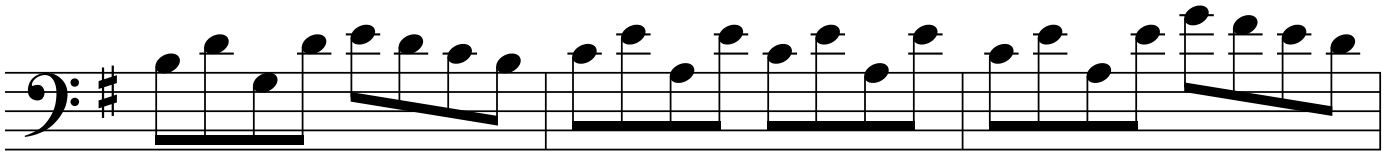
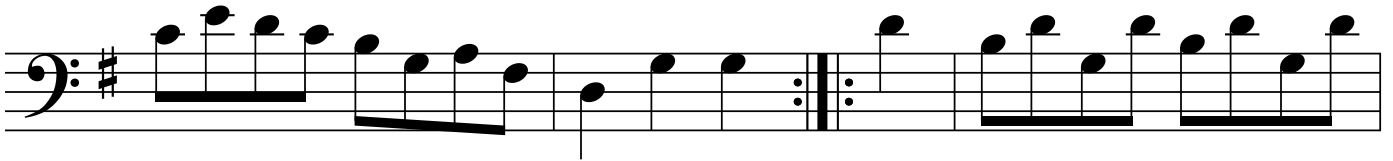
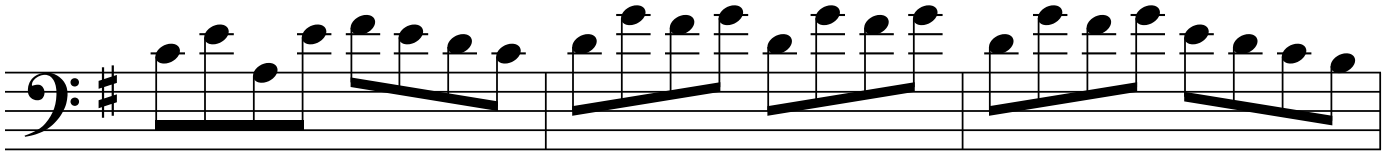
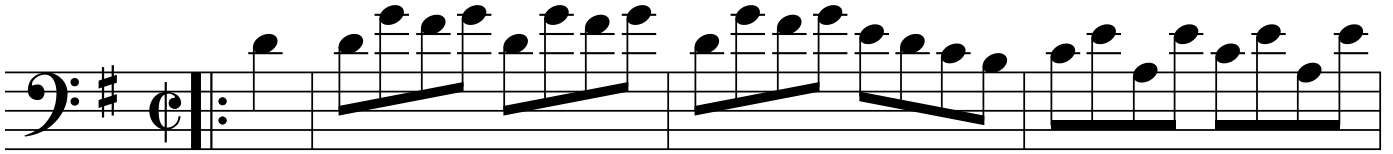

# Hick's Hornpipe

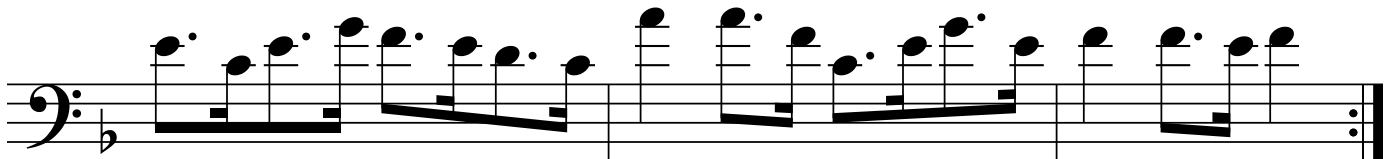
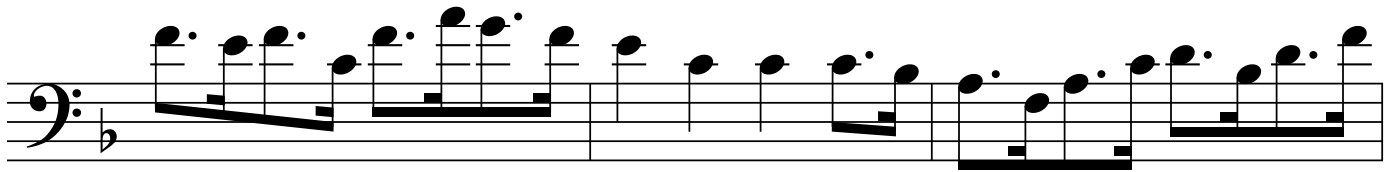
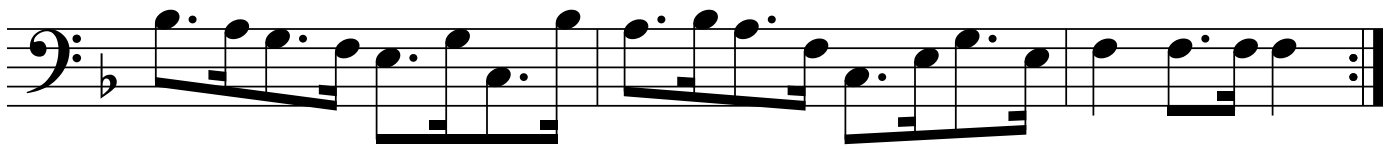
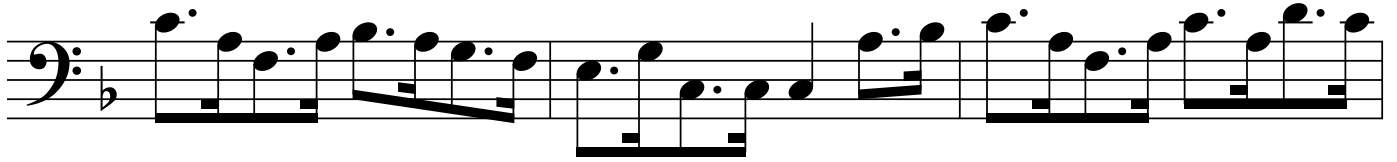
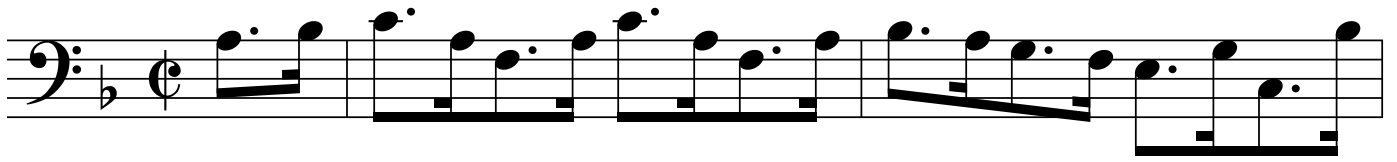

# Big Dan O'Mahoney

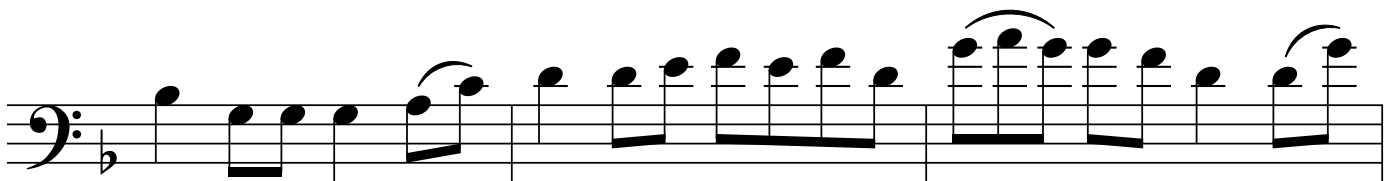
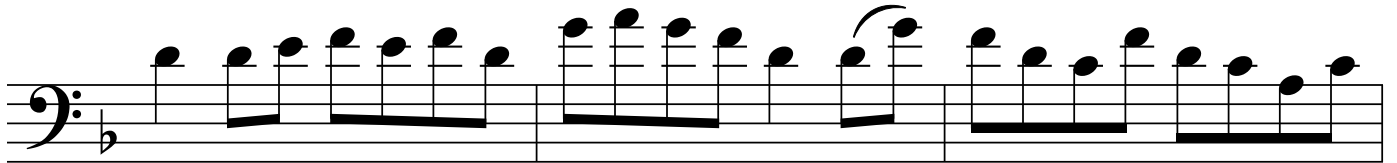
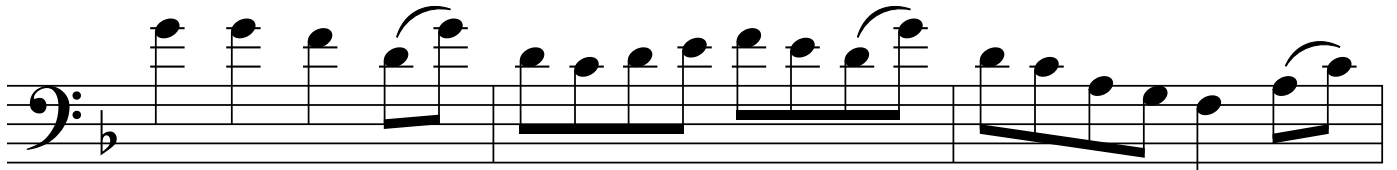
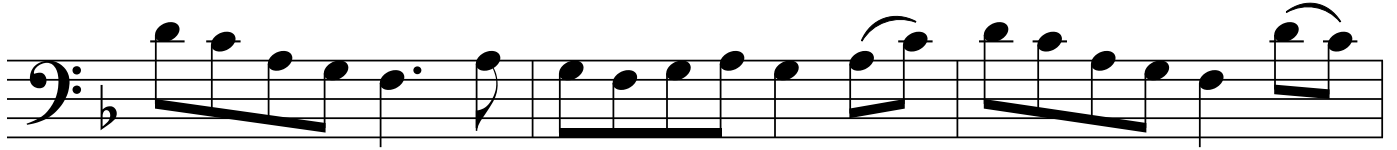
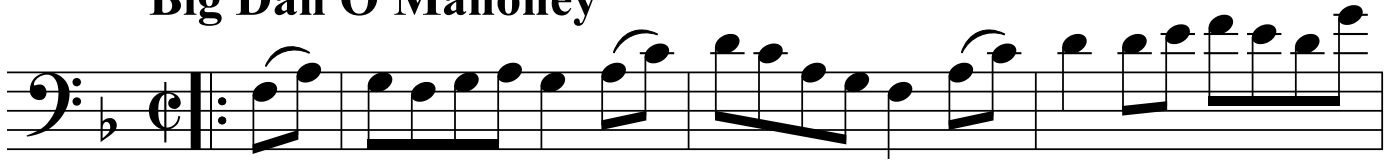

3

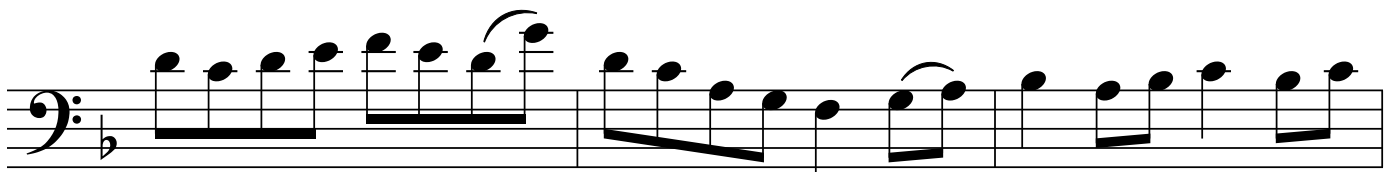

# The Heather Glen

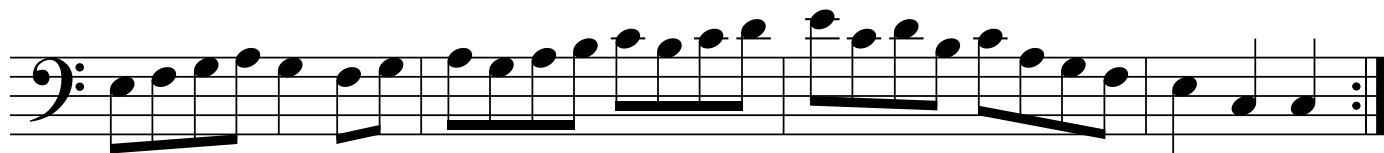
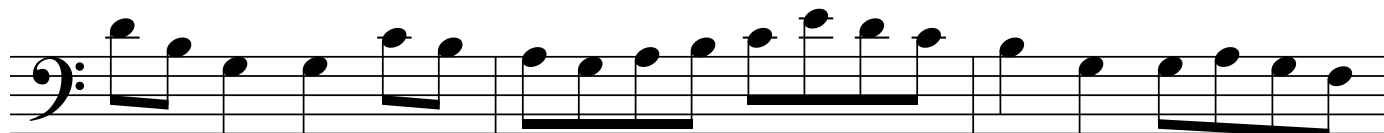
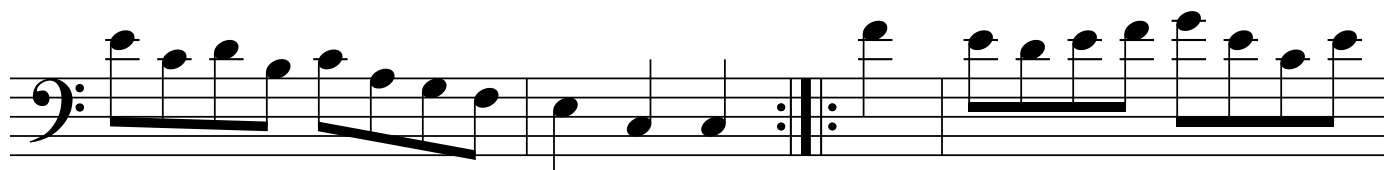
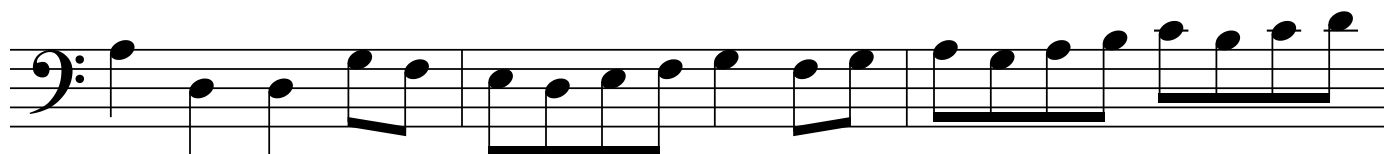
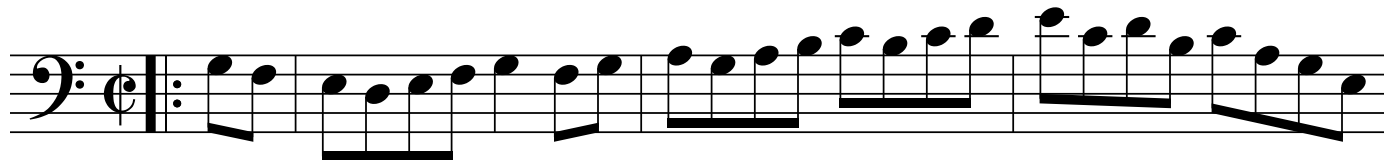

# The Reconciliation [air]

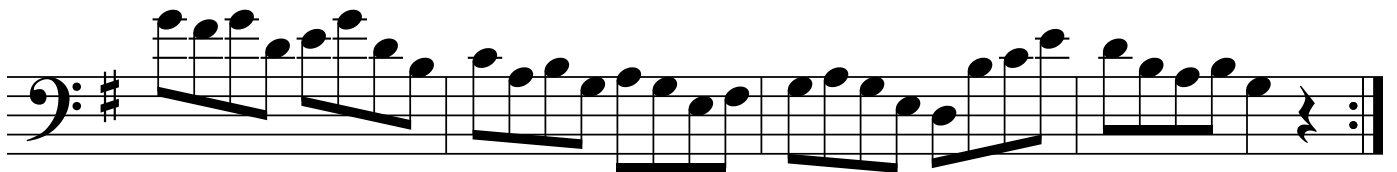
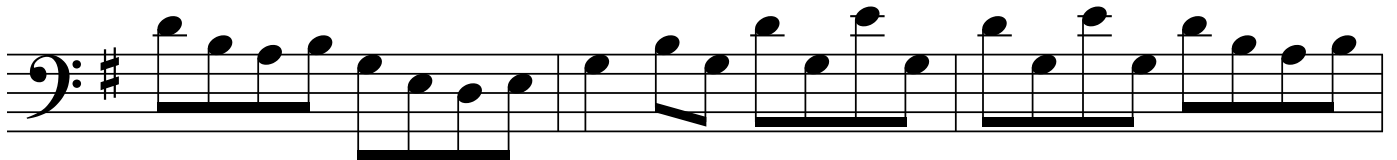

### Bolt the Door [single jig]

### A Bright May Morning [reel]

# Byrne's Hornpipe [hornpipe]

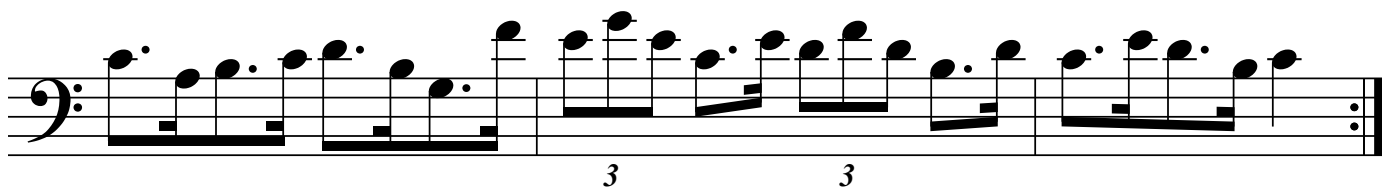
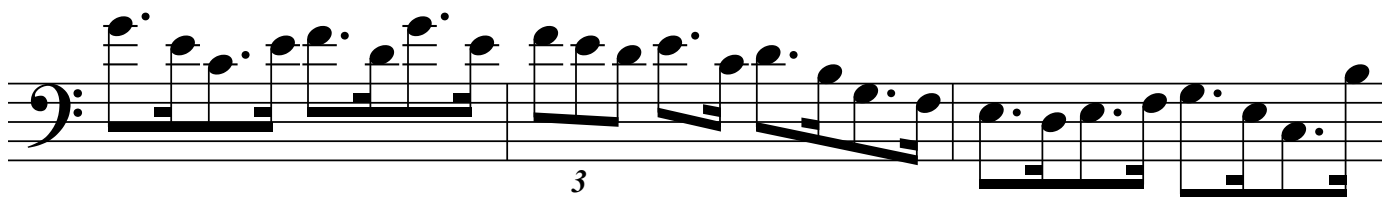
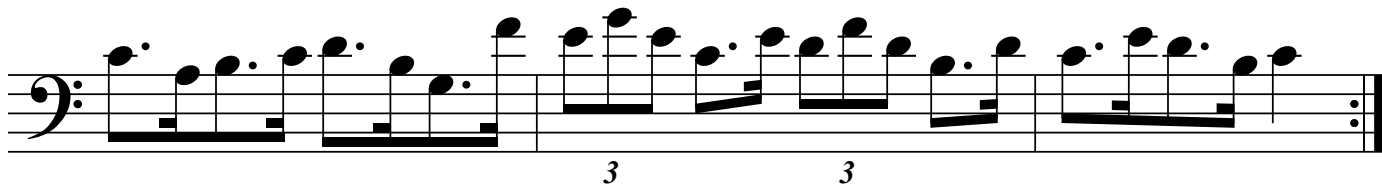

# Craigie Burn [air]

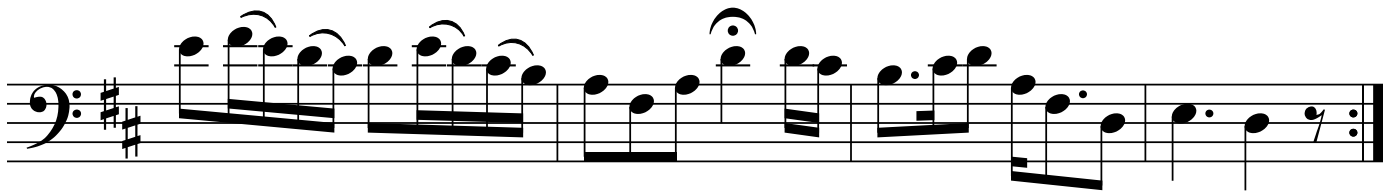
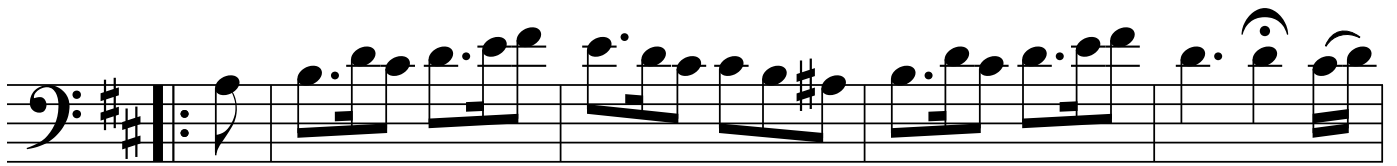
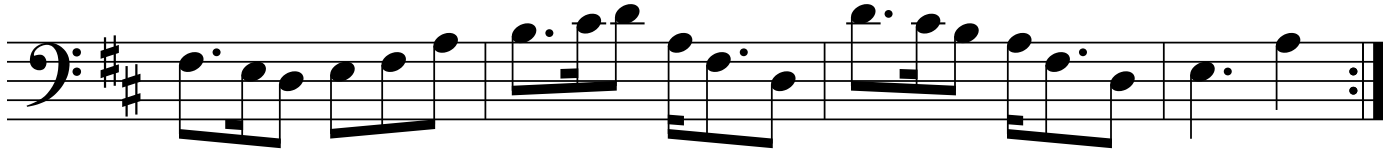

## The Humors of Ballinafauna [jig]

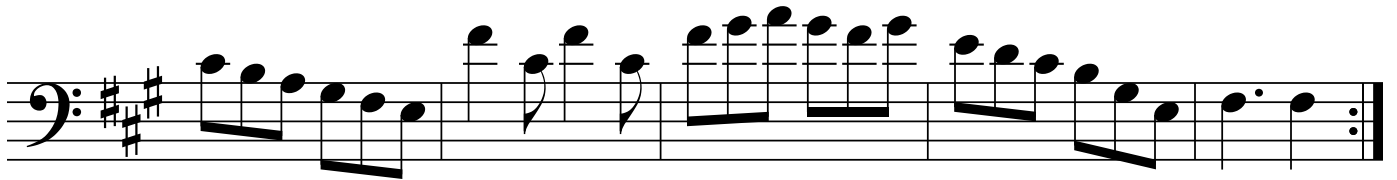
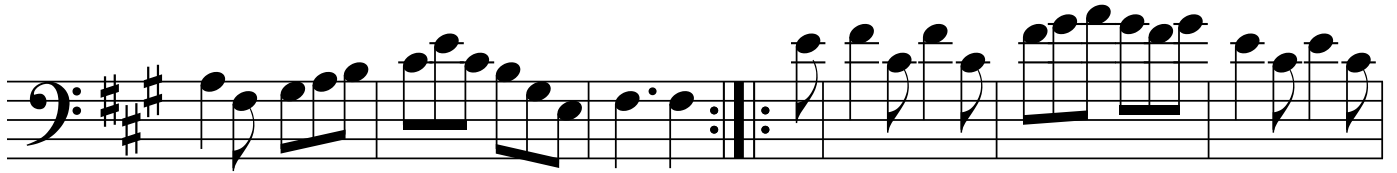
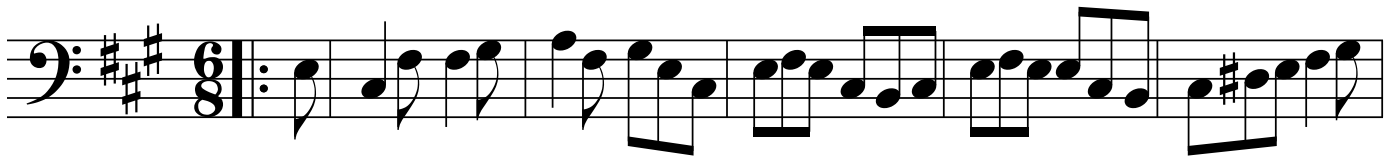

## Kiss Me Sweetheart [jig]

# A Rainy Day [reel]

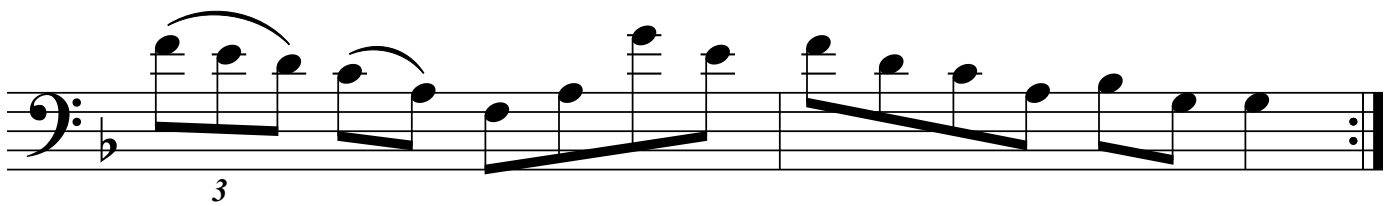
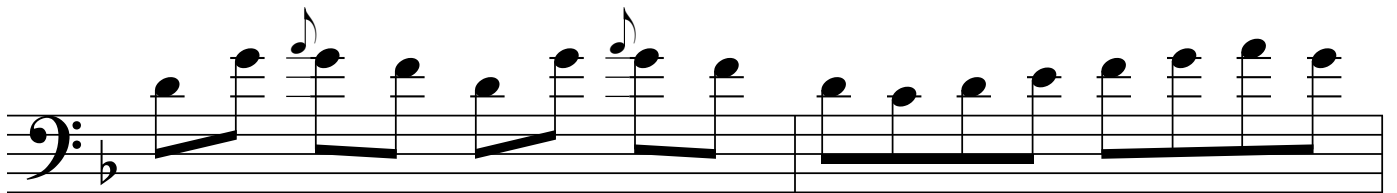
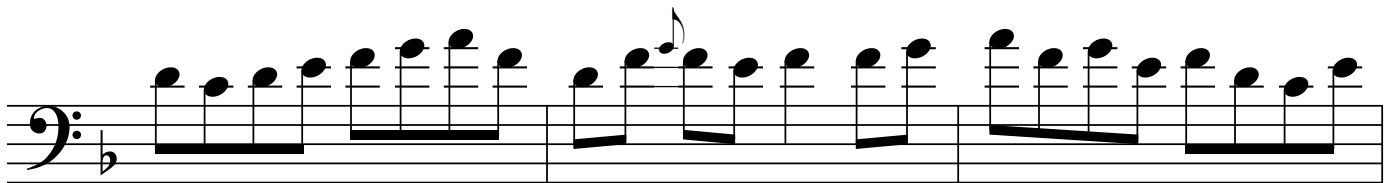
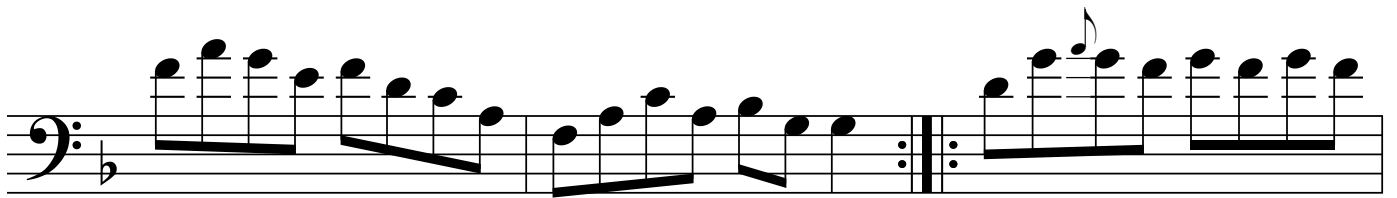
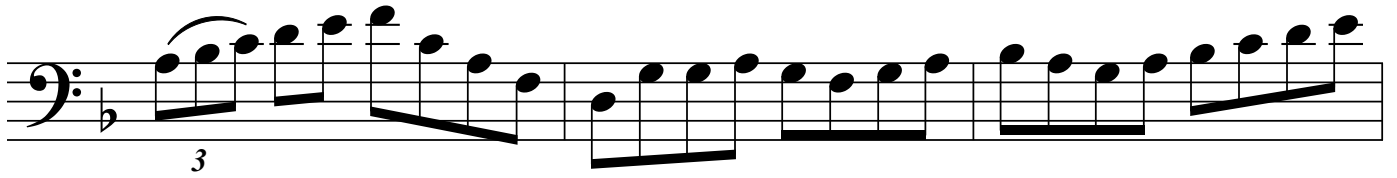

# Miss Crawford [reel]

# The Morning Star [reel]

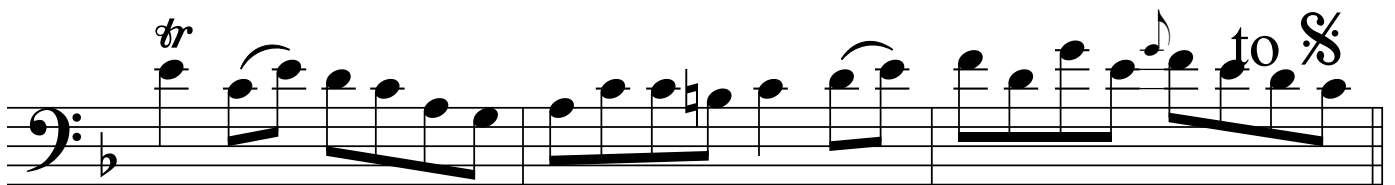
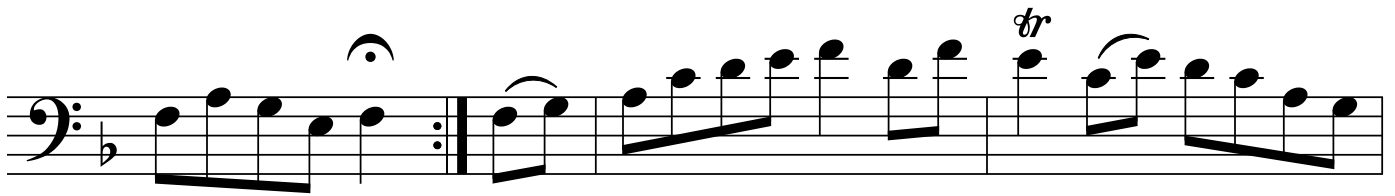

# The Spinning Wheel [reel]

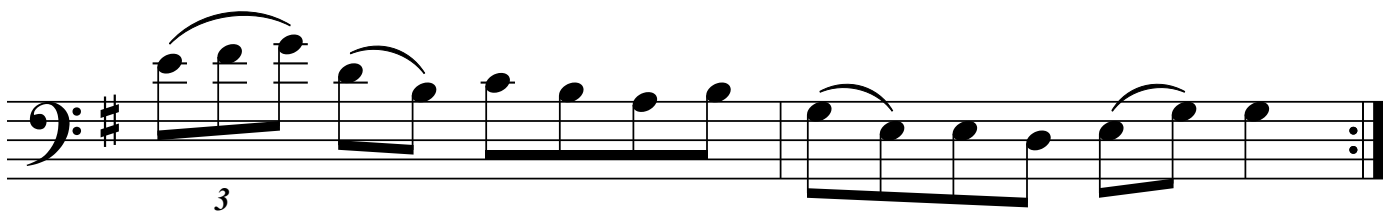
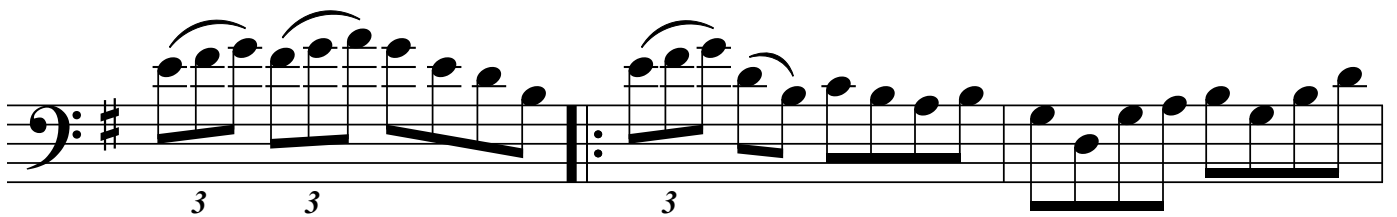
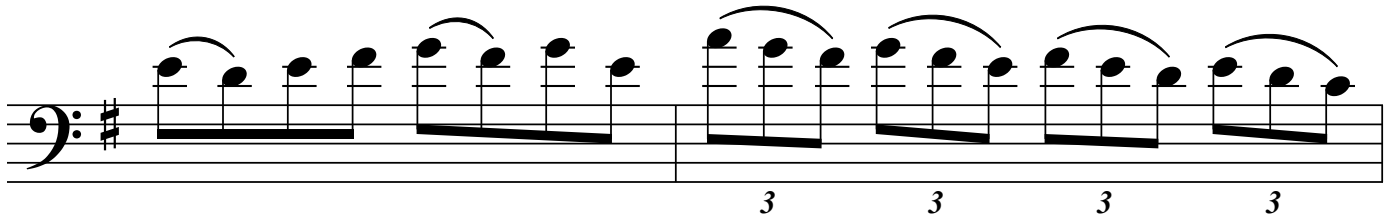
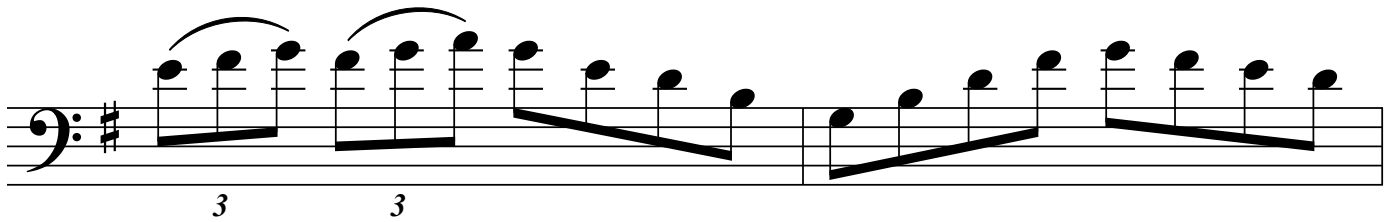
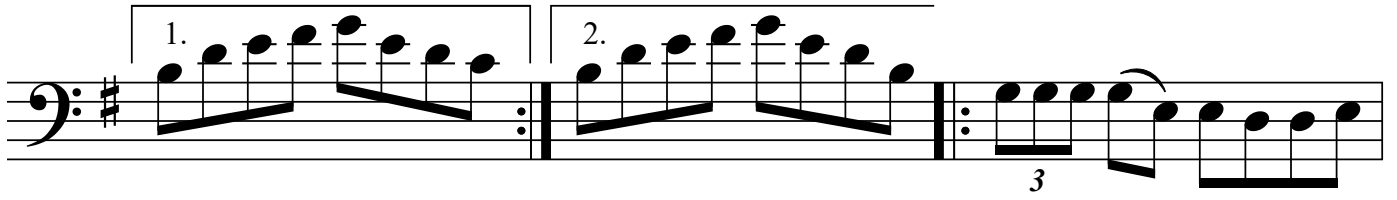

# The Green Mountain [reel]

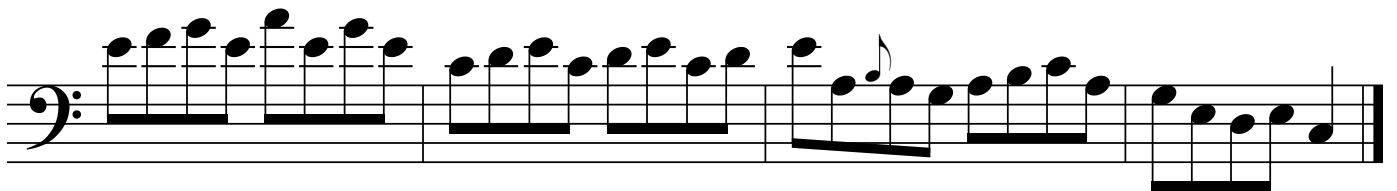
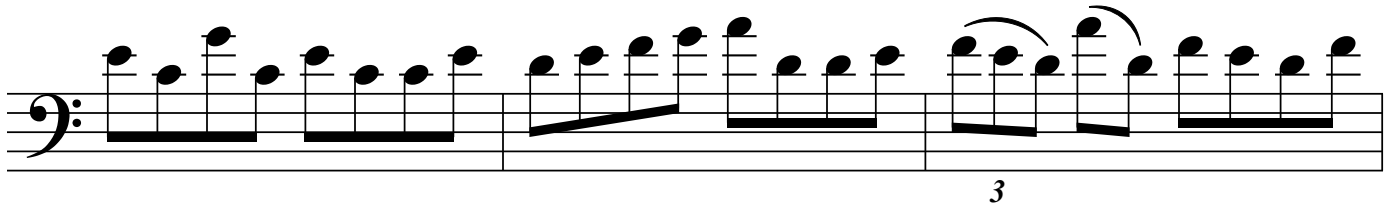
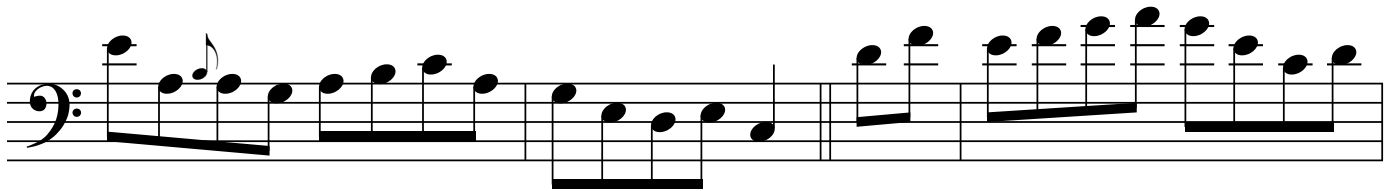
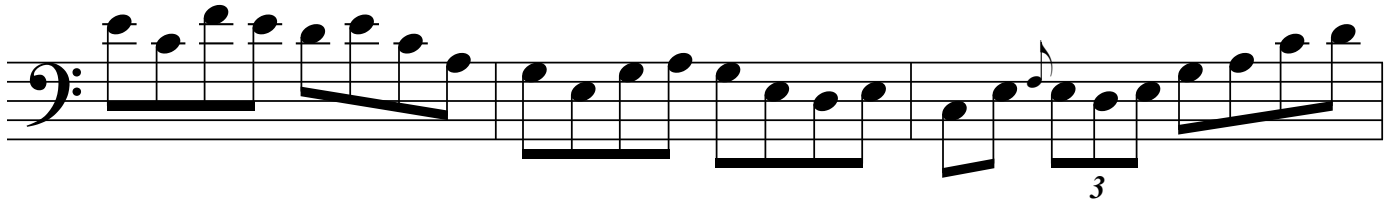
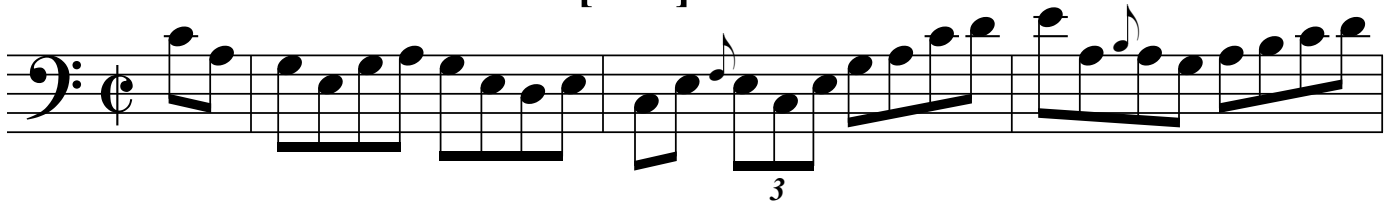

# Kate Kelly's Fancy [reel]

